

Well is located on topo map 367 feet south of Latitude: 39° 50' 00"

GAS LESSORS		
TAX MAP#	PARCEL#	OIL & GAS ROYALTY OWNERS
15	5	GERALD BLAKE
15	11	STEPHEN STARCOVIC
15	12	JERRY SAMPSON



NOTES:

1. There are no dwellings within 200' of proposed well.
2. Proposed well is greater than 100' from the mineral line
3. It is not the purpose or intention of this plat to represent surveyed locations of the surface or mineral parcels depicted hereon. The location of the boundary lines, as shown, are based on record deed descriptions, field evidence found and/or tax map position, unless otherwise noted.

- LEGEND**
(WELLS WITHIN 2,400')
- ☀ - ACTIVE
 - ⊙ - ABANDONED
 - ⊛ - PLUGGED
 - - NEVER DRILLED
 - ⊕ - UNDER CONSTRUCTION
 - ⊙ - NEW WELL

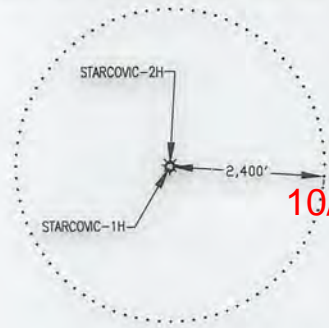

10/12/2018

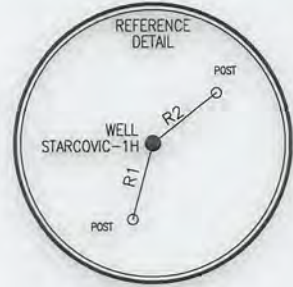

SURFACE HOLE LOCATION (SHL)
UTM 17-NAD83(M)
 N:4409229.99
 E:535588.15
 NAD 27, WV NORTH
 N:487075.000
 E:1695494.000
 LAT/LON DATUM-NAD83
 LAT:39.832325
 LON:-80.584096

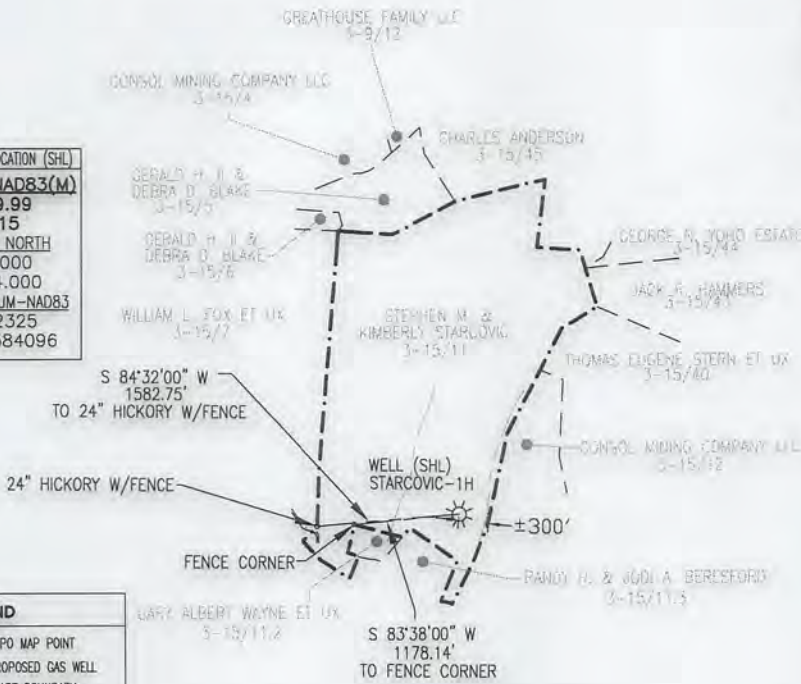

- LEGEND**
- ⊕ - TOPO MAP POINT
 - ☀ - PROPOSED GAS WELL
 - - - LEASE BOUNDARY
 - - - SURFACE BOUNDARY
 - - - WELL REFERENCE
 - - - WELL TIE LINE
 - - - STREAM
 - (SHL) - SURFACE HOLE LOCATION

REFERENCE LINES		
LINE	BEARING	DISTANCE
R1	S 15°00'00" W	157.90'
R2	N 52°00'00" E	163.40'

Blue Mountain Inc.
 10125 MASON DIXON HIGHWAY
 BURTON, WV 26562
 PHONE: (304) 662-6486

Well is located on topo map 214 feet west of Longitude: 80° 35' 00"

FILE #: STARCOVIC 1H
 DRAWING #: STARCOVIC 1H
 SCALE: 1" = 2000'
 MINIMUM DEGREE OF ACCURACY: 1/2500
 PROVEN SOURCE OF ELEVATION: U.S.G.S. MONUMENT THOMAS 1498.81'

I, THE UNDERSIGNED, HEREBY CERTIFY THAT THIS PLAT IS CORRECT TO THE BEST OF MY KNOWLEDGE AND BELIEF AND SHOWS ALL THE INFORMATION REQUIRED BY LAW AND THE REGULATIONS ISSUED AND PRESCRIBED BY THE DEPARTMENT OF ENVIRONMENTAL PROTECTION.

Signed: *George D. Six*
 R.P.E.: _____ L.L.S.: P.S. No. 2000

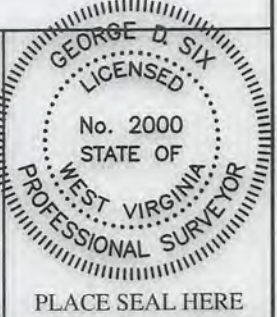

(+) DENOTES LOCATION OF WELL ON UNITED STATES TOPOGRAPHIC MAPS WVDEP
 OFFICE OF OIL & GAS
 601 57TH STREET
 CHARLESTON, WV 25304



DATE: 07 AUGUST 2018
 OPERATOR'S WELL #: STARCOVIC 1H
 API WELL #: 47 051 01288
 STATE COUNTY PERMIT

Well Type: Oil Waste Disposal Production Deep
 Gas Liquid Injection Storage Shallow

WATERSHED: MIDDLE GRAVE CREEK-GRAVE CREEK ELEVATION: 1168.2'
 COUNTY/DISTRICT: MARSHALL/CAMERON QUADRANGLE: CAMERON, WV 7.5'
 SURFACE OWNER: STEPHEN M. & KIMBERLY STARCOVIC ACREAGE: 168.0±
 OIL & GAS ROYALTY OWNER: STEPHEN STARCOVIC ACREAGE: 168.0±

DRILL CONVERT DRILL DEEPER REDRILL FRACTURE OR STIMULATE
 PLUG OFF OLD FORMATION PERFORATE NEW FORMATION PLUG & ABANDON
 CLEAN OUT & REPLUG OTHER CHANGE (SPECIFY): _____

TARGET FORMATION: MARCELLUS ESTIMATED DEPTH: _____
 WELL OPERATOR CHEVRON APPALACHIA, LLC DESIGNATED AGENT KENNETH E. TAWNEY
 Address 700 CHERRINGTON PARKWAY Address 500 LEE STREET, EAST SUITE 1600
 City CORAOPOLIS State PA Zip Code 15108 City CHARLESTON State WV Zip Code 25301-3202



WATER SUPPLY EXHIBIT STARCOVIC PAD

51-012018
10/12/2018

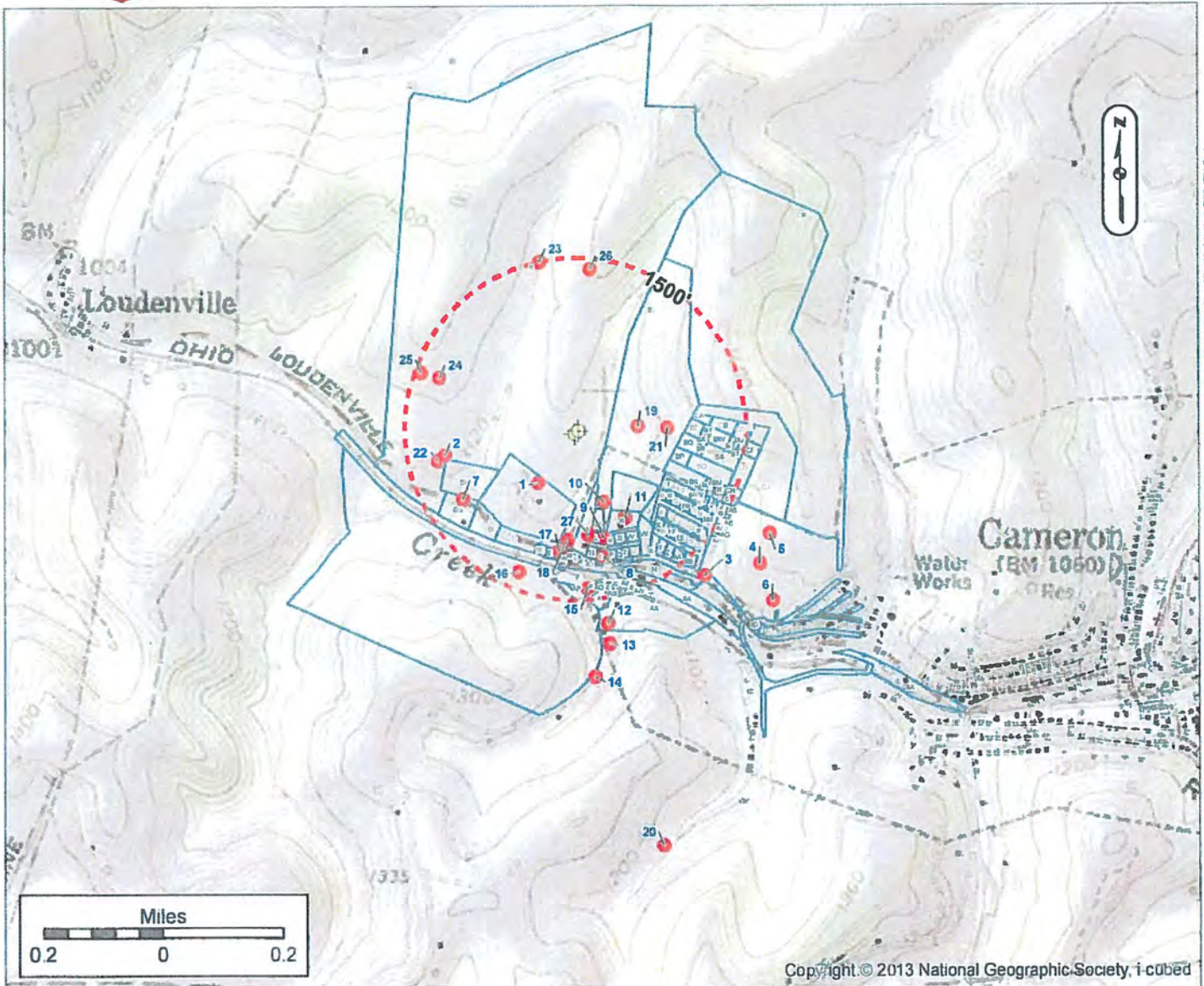

LOT OWNERS

Lot	Owner	Parcel ID	Lot	Owner	Parcel ID	Lot	Owner	Parcel ID	Lot	Owner	Parcel ID
1	REYNOLDS SARA LDU	25-07 131 1000000000	14	CHERRY LINDA D	25-01 101 1000000000	23	ANDERSON CAROL MAUREN	25-03 107 1000000000	32	LANPHEL JERRY L ET US	25-02 101 1000000000
2	CHAMBERS JANE & GUY A	25-07 131 1000000000	15	CHERRY LINDA D	25-01 101 1000000000	24	ANDERSON CAROL MAUREN	25-03 107 1000000000	33	LANPHEL JERRY L ET US	25-02 101 1000000000
3	WELLS JAMES W & JUNE A	25-07 131 1000000000	16	CHERRY LINDA D	25-01 101 1000000000	25	ANDERSON CAROL MAUREN	25-03 107 1000000000	34	LANPHEL JERRY L ET US	25-02 101 1000000000
4	WELLS JAMES W & JUNE A	25-07 131 1000000000	17	CHERRY LINDA D	25-01 101 1000000000	26	ANDERSON CAROL MAUREN	25-03 107 1000000000	35	LANPHEL JERRY L ET US	25-02 101 1000000000
5	WELLS JAMES W & JUNE A	25-07 131 1000000000	18	CHERRY LINDA D	25-01 101 1000000000	27	ANDERSON CAROL MAUREN	25-03 107 1000000000	36	LANPHEL JERRY L ET US	25-02 101 1000000000
6	WELLS JAMES W & JUNE A	25-07 131 1000000000	19	CHERRY LINDA D	25-01 101 1000000000	28	ANDERSON CAROL MAUREN	25-03 107 1000000000	37	LANPHEL JERRY L ET US	25-02 101 1000000000
7	WELLS JAMES W & JUNE A	25-07 131 1000000000	20	CHERRY LINDA D	25-01 101 1000000000	29	ANDERSON CAROL MAUREN	25-03 107 1000000000	38	LANPHEL JERRY L ET US	25-02 101 1000000000
8	WELLS JAMES W & JUNE A	25-07 131 1000000000	21	CHERRY LINDA D	25-01 101 1000000000	30	ANDERSON CAROL MAUREN	25-03 107 1000000000	39	LANPHEL JERRY L ET US	25-02 101 1000000000
9	WELLS JAMES W & JUNE A	25-07 131 1000000000	22	CHERRY LINDA D	25-01 101 1000000000	31	ANDERSON CAROL MAUREN	25-03 107 1000000000	40	LANPHEL JERRY L ET US	25-02 101 1000000000
10	WELLS JAMES W & JUNE A	25-07 131 1000000000	23	CHERRY LINDA D	25-01 101 1000000000	32	ANDERSON CAROL MAUREN	25-03 107 1000000000	41	LANPHEL JERRY L ET US	25-02 101 1000000000
11	WELLS JAMES W & JUNE A	25-07 131 1000000000	24	CHERRY LINDA D	25-01 101 1000000000	33	ANDERSON CAROL MAUREN	25-03 107 1000000000	42	LANPHEL JERRY L ET US	25-02 101 1000000000
12	WELLS JAMES W & JUNE A	25-07 131 1000000000	25	CHERRY LINDA D	25-01 101 1000000000	34	ANDERSON CAROL MAUREN	25-03 107 1000000000	43	LANPHEL JERRY L ET US	25-02 101 1000000000
13	WELLS JAMES W & JUNE A	25-07 131 1000000000	26	CHERRY LINDA D	25-01 101 1000000000	35	ANDERSON CAROL MAUREN	25-03 107 1000000000	44	LANPHEL JERRY L ET US	25-02 101 1000000000
14	WELLS JAMES W & JUNE A	25-07 131 1000000000	27	CHERRY LINDA D	25-01 101 1000000000	36	ANDERSON CAROL MAUREN	25-03 107 1000000000	45	LANPHEL JERRY L ET US	25-02 101 1000000000
15	WELLS JAMES W & JUNE A	25-07 131 1000000000	28	CHERRY LINDA D	25-01 101 1000000000	37	ANDERSON CAROL MAUREN	25-03 107 1000000000	46	LANPHEL JERRY L ET US	25-02 101 1000000000
16	WELLS JAMES W & JUNE A	25-07 131 1000000000	29	CHERRY LINDA D	25-01 101 1000000000	38	ANDERSON CAROL MAUREN	25-03 107 1000000000	47	LANPHEL JERRY L ET US	25-02 101 1000000000
17	WELLS JAMES W & JUNE A	25-07 131 1000000000	30	CHERRY LINDA D	25-01 101 1000000000	39	ANDERSON CAROL MAUREN	25-03 107 1000000000	48	LANPHEL JERRY L ET US	25-02 101 1000000000
18	WELLS JAMES W & JUNE A	25-07 131 1000000000	31	CHERRY LINDA D	25-01 101 1000000000	40	ANDERSON CAROL MAUREN	25-03 107 1000000000	49	LANPHEL JERRY L ET US	25-02 101 1000000000
19	WELLS JAMES W & JUNE A	25-07 131 1000000000	32	CHERRY LINDA D	25-01 101 1000000000	41	ANDERSON CAROL MAUREN	25-03 107 1000000000	50	LANPHEL JERRY L ET US	25-02 101 1000000000
20	WELLS JAMES W & JUNE A	25-07 131 1000000000	33	CHERRY LINDA D	25-01 101 1000000000	42	ANDERSON CAROL MAUREN	25-03 107 1000000000	51	LANPHEL JERRY L ET US	25-02 101 1000000000
21	WELLS JAMES W & JUNE A	25-07 131 1000000000	34	CHERRY LINDA D	25-01 101 1000000000	43	ANDERSON CAROL MAUREN	25-03 107 1000000000	52	LANPHEL JERRY L ET US	25-02 101 1000000000
22	WELLS JAMES W & JUNE A	25-07 131 1000000000	35	CHERRY LINDA D	25-01 101 1000000000	44	ANDERSON CAROL MAUREN	25-03 107 1000000000	53	LANPHEL JERRY L ET US	25-02 101 1000000000
23	WELLS JAMES W & JUNE A	25-07 131 1000000000	36	CHERRY LINDA D	25-01 101 1000000000	45	ANDERSON CAROL MAUREN	25-03 107 1000000000	54	LANPHEL JERRY L ET US	25-02 101 1000000000
24	WELLS JAMES W & JUNE A	25-07 131 1000000000	37	CHERRY LINDA D	25-01 101 1000000000	46	ANDERSON CAROL MAUREN	25-03 107 1000000000	55	LANPHEL JERRY L ET US	25-02 101 1000000000
25	WELLS JAMES W & JUNE A	25-07 131 1000000000	38	CHERRY LINDA D	25-01 101 1000000000	47	ANDERSON CAROL MAUREN	25-03 107 1000000000	56	LANPHEL JERRY L ET US	25-02 101 1000000000
26	WELLS JAMES W & JUNE A	25-07 131 1000000000	39	CHERRY LINDA D	25-01 101 1000000000	48	ANDERSON CAROL MAUREN	25-03 107 1000000000	57	LANPHEL JERRY L ET US	25-02 101 1000000000
27	WELLS JAMES W & JUNE A	25-07 131 1000000000	40	CHERRY LINDA D	25-01 101 1000000000	49	ANDERSON CAROL MAUREN	25-03 107 1000000000	58	LANPHEL JERRY L ET US	25-02 101 1000000000
28	WELLS JAMES W & JUNE A	25-07 131 1000000000	41	CHERRY LINDA D	25-01 101 1000000000	50	ANDERSON CAROL MAUREN	25-03 107 1000000000	59	LANPHEL JERRY L ET US	25-02 101 1000000000

Surface Owner: STEPHEN M. & KIMBERLY STARCOVIC
 Oil/Gas Owner: STEPHEN M. & KIMBERLY STARCOVIC
 Well Operator: CHEVRON APPALACHIA, LLC
 Address: 700 CHERRINGTON PARKWAY
CORAOPOLIS, PA 15108
 Phone: 724-564-3700

County: MARSHALL
 Township: CAMERON, WV
 Surveyor: SERVICES, INC.
 Address: 301 COMMERCE PARK DR
CRANBERRY TOWNSHIP, PA 16066
 Phone: 800-267-2549

RECEIVED
 Office of Oil and Gas
 FEB 22 2018
 WV Department of Environmental Protection

NOTICE THE INTENT OF THIS EXHIBIT IS TO IDENTIFY EXISTING WATER SUPPLIES IN THE VICINITY OF A PROPOSED GAS WELL. AND IS NOT A COMPLETE BOUNDARY SURVEY PROPERTY LINES AND OWNER INFORMATION WERE OBTAINED FROM DEEDS, TAX RECORDS, AERIAL PHOTOGRAPHY, GIS, AND FIELD SURVEYED EVIDENCE