

Latitude 39° 50'

Longitude 80° 30'

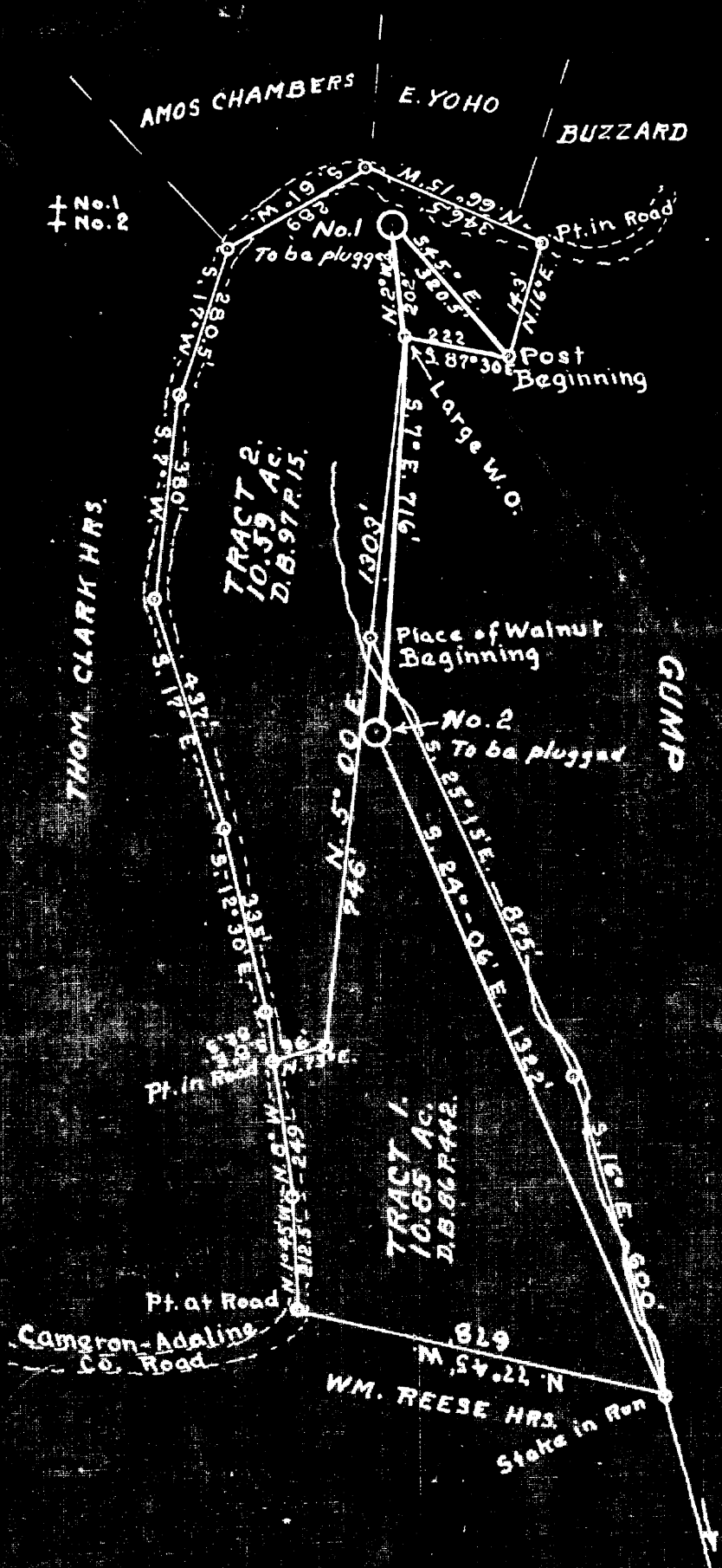

Well Locations M.B. 1937



316-A S 1.60
 #1 W 4.28
 317-A S 1.71
 #2 W 4.29

ABANDONMENT

Company	CAMERON H. & L. Co.
Address	CAMERON, W. VA.
Farm	THOM CLARK
Tract	1 & 2 Acres 21.44 Lessee No.
Well (Farm) No.	1 & 2 Serial No.
Elevation (Spirit Level)	1 = 1422 - 2 = 1256
Quadrangle	CAMERON
County	MARSHALL District LIBERTY
Engineer	Robert W. Simmons
Engineer's Registration No.	509
File No.	Drawing No.
Date	April 16 1937 Scale 1 inch = 200 Ft.

STATE OF WEST VIRGINIA
 DEPARTMENT OF MINES
 OIL AND GAS DIVISION
 CHARLESTON

WELL LOCATION MAP
 FILE NO. MARS-316-A-1
MARS-316-A-2

+ Denotes location of well on United States Topographic Maps, scale 1 to 62,500, latitude and longitude lines being represented by border lines as shown.
 - Denotes one inch spaces on border line of original tracing.

Now 051 01243



STATE OF WEST VIRGINIA
DEPARTMENT OF MINES
OIL AND GAS DIVISION

WELL RECORD

Permit No. 11417-317-D

Oil or Gas Well GAS
(KIND)

Company CAMERON GAS CO.,
Address BOX 541, CAMERON, W. VA.
Farm T. B. CLARK ESTATE Acres 12
Location (waters) Big Run
Well No. TWO (2) Elev. 1256
District LIBERTY County MARSHALL
The surface of tract is owned in fee by CATHERINE & CHARLES RUSH, ET AL Address CAMERON, W. VA.
Mineral rights are owned by SALE, Except Coal sold to GEO. L. HIBBS Address UNKNOWN
Drilling commenced _____
Drilling completed _____
Date Shot _____ From _____ To _____
With _____
Open Flow _____ /10ths Water in _____ Inch
_____ /10ths Merc. in _____ Inch
Volume _____ Cu. Ft.
Rock Pressure _____ lbs. _____ hrs.
Oil _____ bbls., 1st 24 hrs.
Fresh water _____ feet _____ feet
Salt water _____ feet _____ feet

Casing and Tubing	Used in Drilling	Left in Well	Packers
Size			
16			Kind of Packer <u>DISC</u>
13			
10			Size of <u>6 5/8"</u>
8 1/4	<u>1378'</u>	<u>1378'</u>	
6 5/8	<u>1663'</u>	<u>1663'</u>	Depth set <u>1663' 1"</u>
5 3/16			
3			Perf. top _____
2			Perf. bottom _____
Liners Used			Perf. top _____
			Perf. bottom _____

CASING CEMENTED _____ SIZE _____ No. Ft. _____ D _____

COAL WAS ENCOUNTERED AT 895 FEET 84 INCH
_____ FEET _____ INCHES _____ FEET _____ INCH
_____ FEET _____ INCHES _____ FEET _____ INCH

Formation	Color	Hard or Soft	Top	Bottom	Oil, Gas or Water	Depth Found	Remarks
Pittsburgh Coal			895'	902'			
Murphy Sand			1025'	1070'			
Big Dunkard			1370'	1425'			
Gas Sand			1510'	1590'			
1st Salt Sand			1650'	1700'	Gas	1670 - 1680'	
2nd Salt Sand			1855	1900'			
Maxon Sand			1910	1928'			
Total Depth				2118'			
<p>NOTE: Well was drilled through Gordon and Fourth Sands and filled up to 2118' Disc Packer on 6 5/8" casing set at 1663' 1". Packer set in top of First Salt Sand.</p>							

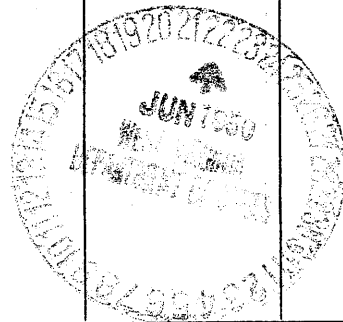

(Over)

FEB 23 1951

CLARK NO. 2 WELL.

Liberty
.....District, Marshall County, W. Va.
By Cameron Heat & Light Co.
Elevation, 1256' L.
Drilled by G. B. Patterson.
8 $\frac{1}{4}$ " casing, 1378'; 6 $\frac{5}{8}$ " casing, 1663'.
Disk packer set on 6" at 1663', top Salt Sand.
Cleared out Aug. 1934. 2" tubing pulled, taken to pipe yard.
Used Glan Hamm Hollow Dist. line. ? Cleaned out to 2118',
total depth. Disk Wall Packer.
Record from Mr. Straub 9-11-39.

	Top.	Bottom.
Pittsburgh Coal	895	- 902
Murphy Sand	1025	- 1070
Big Dunkard Sand	1370	- 1425
Gas Sand	1510	- 1590
1st Salt Sand (gas)	1670	- 1680
2nd Salt Sand	1855	- 1900
Maxton Sand	1910	- 1928
Total depth		2118