

5101190P

WW-7
8-30-06



West Virginia Department of Environmental Protection
Office of Oil and Gas
WELL LOCATION FORM: GPS

API: 47-5101190 WELL NO.: 1

FARM NAME: Francis

RESPONSIBLE PARTY NAME: Chevron Appalachia, LLC

COUNTY: Marshall DISTRICT: Clay

QUADRANGLE: Glen Easton 7.5"

SURFACE OWNER: Caiman Eastern Midstream LLC/Williams Ohio Valley Midstream, LLC

ROYALTY OWNER: Barbara Pearl Francis

UTM GPS NORTHING: 4413757.94

UTM GPS EASTING: 526318.06 GPS ELEVATION: 1265

The Responsible Party named above has chosen to submit GPS coordinates in lieu of preparing a new well location plat for a plugging permit or assigned API number on the above well. The Office of Oil and Gas will not accept GPS coordinates that do not meet the following requirements:

- Datum: NAD 1983, Zone: 17 North, Coordinate Units: meters, Altitude: height above mean sea level (MSL) – meters.
- Accuracy to Datum – 3.05 meters
- Data Collection Method:
Survey grade GPS ____ : Post Processed Differential ____
Real-Time Differential ____
Mapping Grade GPS ____ : Post Processed Differential ____
Real-Time Differential ____

4. Letter size copy of the topography map showing the well location.

I the undersigned, hereby certify this data is correct to the best of my knowledge and belief and shows all the information required by law and the regulations issued and prescribed by the Office of Oil and Gas.

[Signature]
Signature

CONSTRUCTION PERMITTING TEAM LEAD
Title

RECEIVED
Office of Oil and Gas
FEB 20 2014
Date
WV Department of Environmental Protection

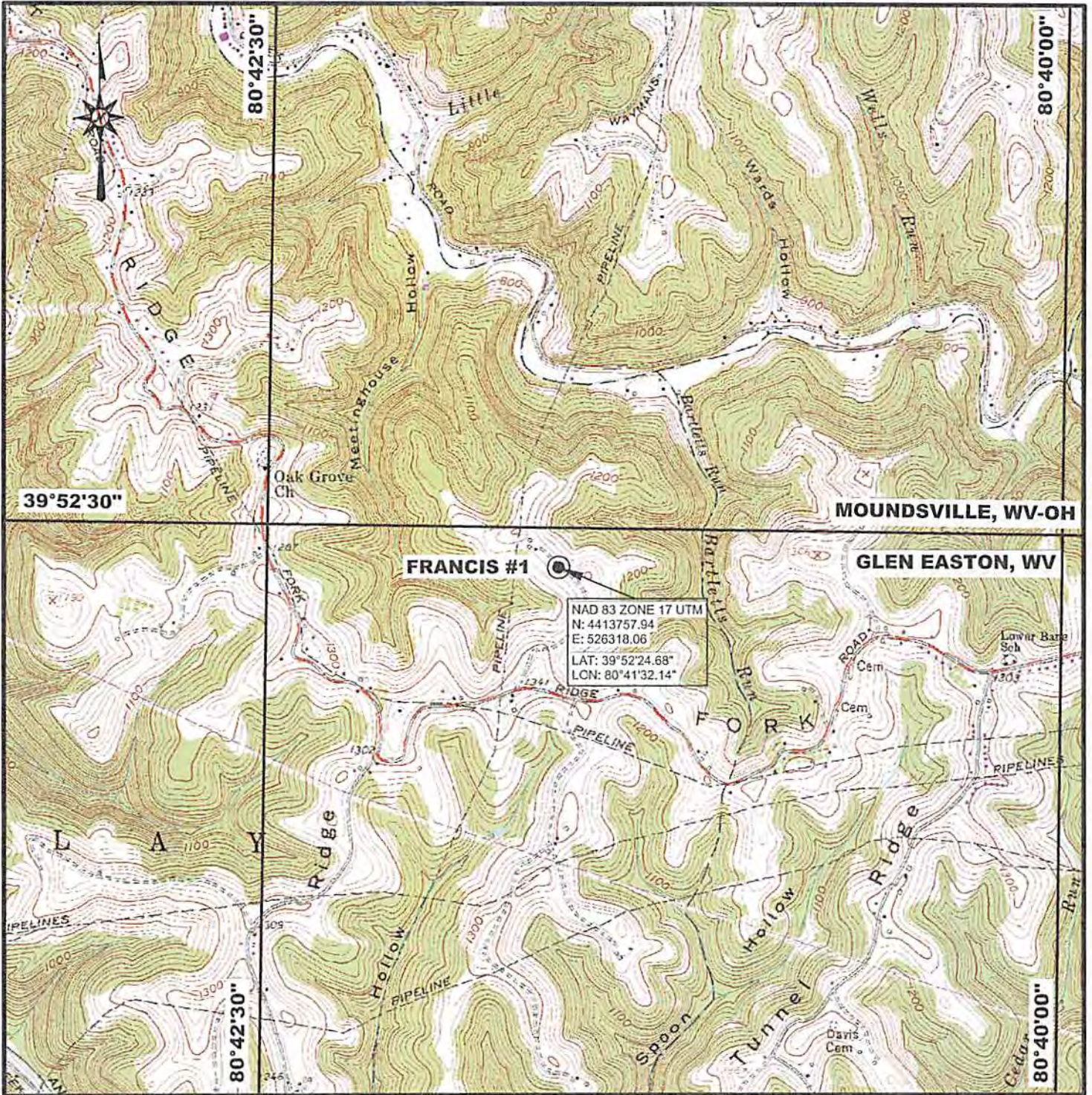

NAD 83 ZONE 17 UTM
 N: 4413757.94
 E: 526318.06
 LAT: 39°52'24.68"
 LON: 80°41'32.14"

Blue Mountain Inc.
 11023 MASON DIXON HIGHWAY
 BURTON, WV 26562
 PHONE: (304) 662-6486

PREPARED FOR:
CHEVRON APPALACHIA, LLC
 800 MOUNTAIN VIEW DRIVE
 SMITHFIELD, PA 15478

LEGEND
 ● - WELLBORE

FRANCIS #1
LOCATION MAP
MARSHALL COUNTY
GLAY DISTRICT
WEST VIRGINIA

TOPO QUAD: GLEN EASTON, WV
 SCALE: 1" = 2000'

DATE: JANUARY 29, 2014

WV Department of
Environmental Protection