

FLETCHER LEASE 223.36 ACRES ± WELL NO. 7

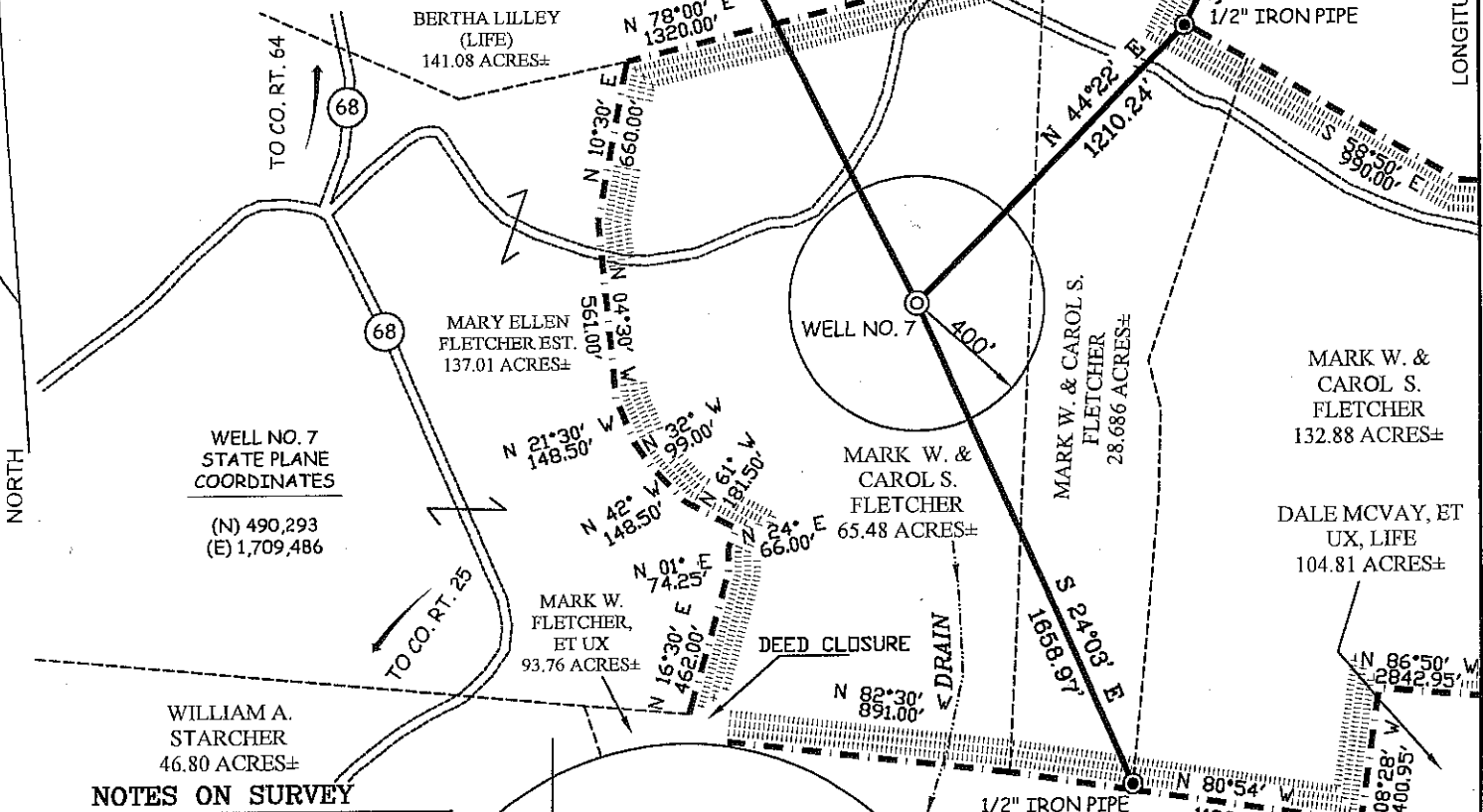

WELL NO. 7
STATE PLANE
COORDINATES
(N) 490,293
(E) 1,709,486

NOTES ON SURVEY

1. TIES TO WELLS AND CORNERS ARE BASED ON GRID NORTH FOR THE WV STATE PLANE COORDINATE SYSTEM NORTH ZONE NAD '27.
2. TIES TO REFERENCES ARE BASED ON MAGNETIC NORTH 11/30/07.
3. LEASE BOUNDARY SHOWN HEREON TAKEN FROM A TITLE OPINION DATED JULY 31, 2006 BY ROBERT W. BRIGHT, WHICH REFERS TO DEED BOOK 591 PAGE 237 AS SOURCE OF DESCRIPTION.
4. SURFACE OWNER AND ADJOINER INFORMATION TAKEN FROM THE ASSESSOR AND COUNTY CLERK RECORDS OF MARSHALL COUNTY IN JULY, 2007.
5. WELL LAT./LONG. (NAD'27) ESTABLISHED BY DGPS(SUBMETER MAPPING GRADE).

THERE APPEARS TO BE NO KNOWN PERMITTED WELLS WITHIN 3000'.

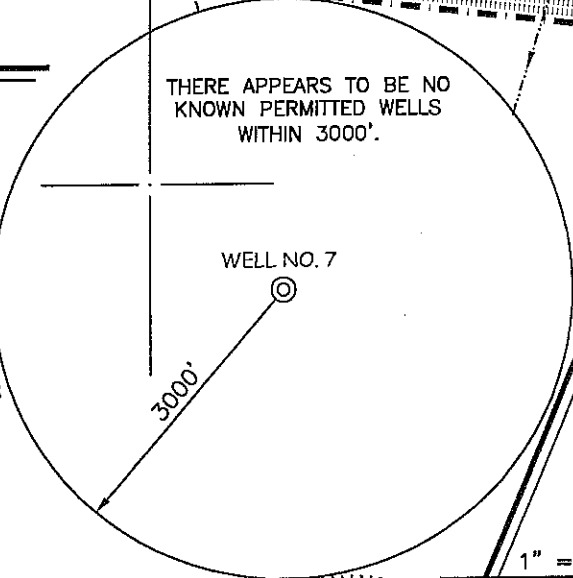

REFERENCES

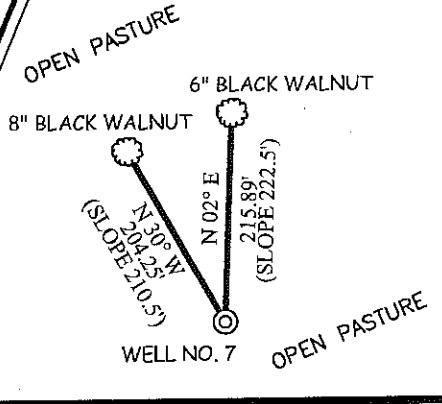

I THE UNDERSIGNED, HEREBY CERTIFY THAT THIS PLAT IS CORRECT TO THE BEST OF MY KNOWLEDGE AND BELIEF AND SHOWS ALL THE INFORMATION REQUIRED BY LAW AND THE REGULATIONS ISSUED AND PRESCRIBED BY THE DIVISION OF ENVIRONMENTAL PROTECTION.

P.S. 677
Gregory A. Smith

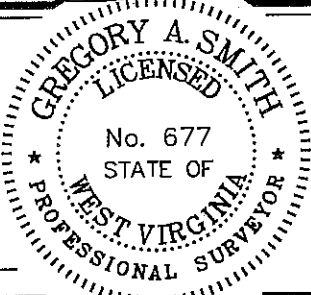

(+) DENOTES LOCATION OF WELL ON UNITED STATES TOPOGRAPHIC MAPS.
DATE DECEMBER 05, 20 07
OPERATORS WELL NO. FLETCHER #7
API WELL NO. 47-51-0438
STATE CANCELLED COUNTY PERMIT

MINIMUM DEGREE OF ACCURACY 1 / 2500 FILE NO. 6194P7 (247-73)
PROVEN SOURCE OF ELEVATION DGPS (SUBMETER MAPPING GRADE) SCALE 1" = 600

STATE OF WEST VIRGINIA
DIVISION OF ENVIRONMENTAL PROTECTION
OFFICE OF OIL AND GAS

WELL TYPE: OIL GAS LIQUID INJECTION WASTE DISPOSAL IF "GAS" PRODUCTION STORAGE DEEP SHALLOW

LOCATION: ELEVATION 1,293' WATERSHED TRIBUTARY OF GRAVE CREEK
DISTRICT CAMERON COUNTY MARSHALL QUADRANGLE CAMERON 7.5'
SURFACE OWNER MARK W. & CAROL S. FLETCHER ACREAGE 65.48±
ROYALTY OWNER MARK W. & CAROL S. FLETCHER LEASE ACREAGE 223.36±
PROPOSED WORK: LEASE NO. _____
DRILL CONVERT DRILL DEEPER REDRILL FRACTURE OR STIMULATE PLUG OFF OLD FORMATION
PERFORATE NEW FORMATION PLUG AND ABANDON CLEAN OUT AND REPLUG OTHER
PHYSICAL CHANGE IN WELL (SPECIFY) _____ TARGET FORMATION ORISKANY
ESTIMATED DEPTH 7,900'

WELL OPERATOR MOUNTAIN "V" OIL & GAS, INC. DESIGNATED AGENT S. MICHAEL SHAVER
ADDRESS P.O. BOX 470 ADDRESS P.O. BOX 470
BRIDGEPORT, WV 26330 BRIDGEPORT, WV 26330 **08/10/2012**

LONGITUDE 80° 30' 00" LAT. 39° 50' 29.5" COUNTY NAME PERMIT