

WR-35
Rev (5-01)

DATE: 11/12/08
API #: 47-5101116

State of West Virginia
Department of Environmental Protection
Office of Oil and Gas

Well Operator's Report of Well Work

Farm name: MELISSA KNIGHT & THOMAS FOX Operator Well No.: MC-59

LOCATION: Elevation: 1335.44 Quadrangle: CAMERON, WV-PA 7.5'

District: CAMERON County: MARSHALL
Latitude: 4,114' Feet South of 39 Deg. 51 Min. 49.92 Sec.
Longitude: 7,723 Feet West of 80 Deg. 36 Min. 38.26 Sec.

Company: CNX Gas Company, LLC

	Casing & Tubing	Used in drilling	Left in well	Cement Fill Up (# of Sacks)
Address: 2481 John Nash BLVD	13 3/8'	42.0'	42.0'	SANDED IN
Bluefield Wv 24701	9 5/8'	350.8'	350.8'	135 SKS
Agent: Les Arrington	7'	1143.2'	1143.2'	105 SKS
Inspector: Bill Hatfield				
Date Permit Issued: 4/14/08				
Date Well Work Commenced: 5/12/08				
Date Well Work Completed: 5/25/08				
Verbal Plugging:				
Date Permission granted on:				
Rotary Cable <input checked="" type="radio"/> Rig				
Total Depth (feet): 1170'				
Fresh Water Depth (ft.): 300'				
Salt Water Depth (ft.): N/A				
Is coal being mined in area (N/Y)? No				
Coal Depths (ft.): 260-264;907-913				

RECEIVED
Office of Oil & Gas
JUN 6 2009
WV Department of Environmental Protection

OPEN FLOW DATA

Producing formation Pittsburgh COAL SEAM depth (ft) 907'-913'
Gas: Initial open flow _____ MCF/d Oil: Initial open flow _____ Bbl/d
Final open flow _____ MCF/d Final open flow _____ Bbl/d
Time of open flow between initial and final tests _____ Hours
Static rock Pressure _____ psig (surface pressure) after _____ Hours

Second producing formation _____ Pay zone depth (ft) _____
Gas: Initial open flow _____ MCF/d Oil: Initial open flow _____ Bbl/d
Final open flow _____ MCF/d Final open flow _____ Bbl/d
Time of open flow between initial and final tests _____ Hours
Static rock Pressure _____ psig (surface pressure) after _____ Hours

NOTE: ON BACK OF THIS FORM PUT THE FOLLOWING: 1). DETAILS OF PERFORATED INTERVALS, FRACTURING OR STIMULATING, PHYSICAL CHANGE, ETC. 2). THE WELL LOG WHICH IS A SYSTEMATIC DETAILED GEOLOGICAL RECORD OF ALL FORMATIONS, INCLUDING COAL ENCOUNTERED BY THE WELLBORE.

Gas Well DOE MC-59 (API No. 47-5101116) is a horizontal well for CNX Gas Company, LLC. Refer to the attached information for additional information.

Signed: Geoff Fanning
By: Geoff Fanning Drilling Manager
Date: 11/9/09

ATTACHMENT A

Marshall County CBM Well No. MC-59 PG Drill Log

API #47-5101116

Depth	Description
0-5'	FILL & DIRT
5-15'	SHALE
15-35'	SAND
35-47'	SHALE
47-115'	SAND
115-175'	SHALE
175'-260'-264'	COAL
260'-264'-320'	SHALE
320'-570'	R.R
570'-850'	SHALE
850'-907'-913'	COAL
907'-913'990'	R.R
990'-1105	SAND
1105'-1170'	SHALE

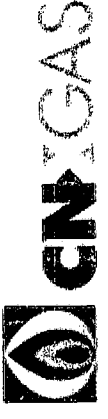

Field: MARSHALL COUNTY, WV
 Site: MC 59 WELL LOCATION
 Well: ACCESS MC-59
 Wellpath: WEST LEG



TARGET DETAILS						
Name	TVD	+N/S	+E/W	Northing	Easting	Shape
WEST LEG TD	919.00	2806.36	407.85	501191.03	1688358.22	Rectangle (1669x200)
INTERCEPT TD	919.00	261.16	238.79	498645.83	1688189.16	Circle (Radius: 1)
Property Line 1	0.00	0.00	0.00	498384.87	1687950.37	Polygon
Property Line 2	0.00	0.00	0.00	498384.67	1687950.37	Polygon
Property Line 3	0.00	0.00	0.00	498384.67	1687950.37	Polygon
Property Line 4	0.00	0.00	0.00	498384.67	1687950.37	Polygon
EAST CENTER LEG TD	919.00	2593.86	2668.38	500978.53	1690618.75	Rectangle (3180x200)
EAST LEG TD	919.00	777.55	2371.63	499162.22	1690322.00	Rectangle (1430x200)
WEST CENTER LEG TD	919.00	2807.24	1481.41	501191.91	1689431.78	Rectangle (2359x200)

SITE DETAILS
 MC 59 WELL LOCATION
 Site Centre Northing: 498384.67
 Easting: 1687950.37
 Ground Level: 1340.49
 Positional Uncertainty: 0.00
 Convergence: -0.71

REFERENCE INFORMATION
 Co-ordinate (N/E) Reference: Well Centre: ACCESS MC-59, Grid North
 Vertical (TVD) Reference: 1340.49 + 8 1348.45
 Section (VS) Reference: Slot - (0.00N,0.00E)
 Measured Depth Reference: 1340.49 + 8 1348.45
 Calculation Method: Minimum Curvature

Plot Date: 5/27/2008
 By: Bob Feeney
 Scientific Drilling, Inc.
 800-676-7302
 bob.feeney@scientificdrilling.com

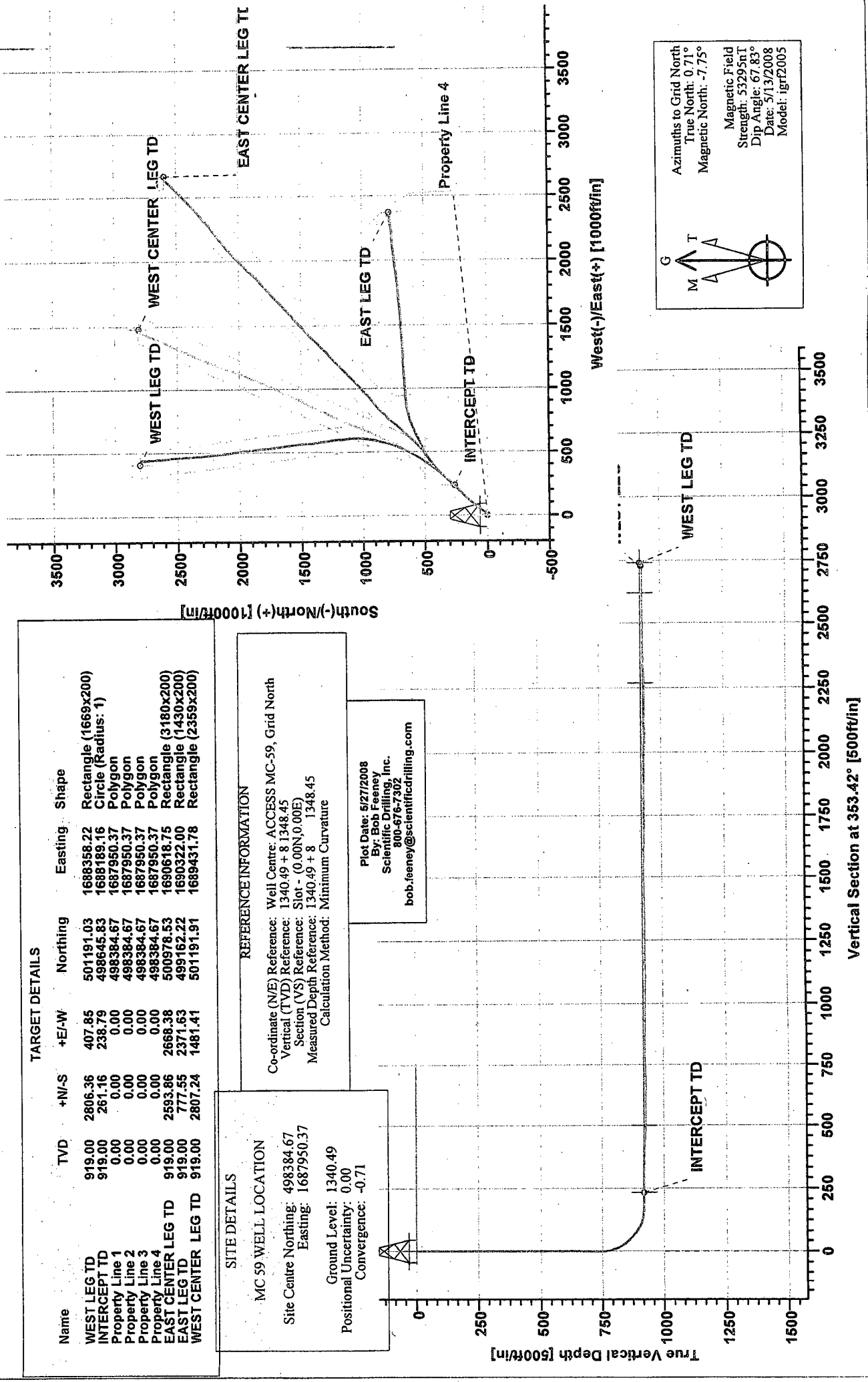

Azimuths to Grid North
 True North: 0.71°
 Magnetic North: -7.75°
 Magnetic Field
 Strength: 53295nT
 Dip Angle: 67.83°
 Date: 5/13/2008
 Model: igrr2005

Scientific Drilling Survey Report

Company: CNX Gas Company, LLC Field: MARSHALL COUNTY, WV Site: MC 59 WELL LOCATION Well: ACCESS MC-59 Wellpath: WEST LEG	Date: 5/27/2008 Co-ordinate(NE) Reference: Vertical (TVD) Reference: Section (VS) Reference: Survey Calculation Method:	Time: 07:27:23 Well: ACCESS MC-59, Grid North 1340.49 + 8 1348.4 Well (0.00N,0.00E,353.42Azi) Minimum Curvature	Page: 1 Db: Sybase
---	--	---	-------------------------------------

Field: MARSHALL COUNTY, WV Northern West Virginia and Pennsylvania Operations U.S.A. Map System: US State Plane Coordinate System 1927 Geo Datum: NAD27 (Clarke 1866) Sys Datum: Mean Sea Level	Map Zone: West Virginia, Northern Zone Coordinate System: Well Centre Geomagnetic Model: igrf2005
--	--

Site: MC 59 WELL LOCATION

Site Position:	Northing: 498384.67 ft	Latitude: 39 51 46.945 N
From: Map	Easting: 1687950.37 ft	Longitude: 80 36 41.949 W
Position Uncertainty: 0.00 ft		North Reference: Grid
Ground Level: 1340.49 ft		Grid Convergence: -0.71 deg

Well: ACCESS MC-59	Slot Name:
Well Position:	Latitude: 39 51 46.945 N
+N/S 0.00 ft	+E/W 0.00 ft
Position Uncertainty: 0.00 ft	Longitude: 80 36 41.949 W
	Easting: 1687950.37 ft

Wellpath: WEST LEG	Drilled From: Surface
Current Datum: 1340.49 + 8	Tie-on Depth: 0.00 ft
Magnetic Data: 5/13/2008	Above System Datum: Mean Sea Level
Field Strength: 53295 nT	Declination: -8.46 deg
Vertical Section: Depth From (TVD)	Mag Dip Angle: 67.83 deg
ft	+N/S
	ft
	+E/W
	ft
	Direction
	deg
0.00	0.00
	0.00
	353.42

Survey Program for Definitive Wellpath				Version: 2	
Date: 5/19/2008		Validated: No		Toolcode	Tool Name
Actual From	To	Survey			
ft	ft				
0.00	584.00	Survey #1	Drop Gyro-SYS	Drop Gyro Systematic	
584.00	3824.00	Survey #2	MWD-SDI-SYS	Scientific MWD Systematic	

Survey

MD ft	Incl deg	Azim deg	TVD ft	+N/S ft	+E/W ft	VS ft	DLS deg/100ft	Build deg/100ft	Turn deg/100ft	Tool/Comment
0.00	0.34	290.80	0.00	0.00	0.00	0.00	0.00	0.00	0.00	TIE LINE
50.00	0.55	43.80	50.00	0.23	0.03	0.22	1.50	0.42	226.00	Drop Gyro-SYS
100.00	0.65	62.10	100.00	0.53	0.44	0.48	0.43	0.20	36.60	Drop Gyro-SYS
150.00	1.04	95.60	149.99	0.62	1.15	0.48	1.23	0.78	67.00	Drop Gyro-SYS
200.00	0.98	88.50	199.98	0.59	2.03	0.35	0.28	-0.12	-14.20	Drop Gyro-SYS
250.00	0.93	72.30	249.98	0.72	2.84	0.39	0.55	-0.10	-32.40	Drop Gyro-SYS
300.00	0.77	74.00	299.97	0.94	3.55	0.52	0.32	-0.32	3.40	Drop Gyro-SYS
350.00	0.62	67.00	349.97	1.14	4.12	0.66	0.34	-0.30	-14.00	Drop Gyro-SYS
400.00	0.79	64.20	399.96	1.39	4.68	0.85	0.35	0.34	-5.60	Drop Gyro-SYS
450.00	0.66	76.20	449.96	1.61	5.27	1.00	0.40	-0.26	24.00	Drop Gyro-SYS
500.00	0.94	72.70	499.95	1.80	5.94	1.11	0.57	0.56	-7.00	Drop Gyro-SYS
550.00	0.99	81.20	549.95	1.99	6.76	1.20	0.30	0.10	17.00	Drop Gyro-SYS
584.00	0.99	90.21	583.94	2.03	7.34	1.18	0.46	0.00	26.50	MWD-SDI-SYS
720.00	1.71	170.34	719.91	0.03	8.86	-0.99	1.34	0.53	58.92	MWD-SDI-SYS
751.00	4.40	44.81	750.89	0.42	9.78	-0.71	17.97	8.68	-404.94	MWD-SDI-SYS
783.00	17.15	36.16	782.26	5.12	13.44	3.54	40.05	39.84	-27.03	MWD-SDI-SYS
814.00	29.65	31.76	810.65	15.37	20.20	12.95	40.69	40.32	-14.19	MWD-SDI-SYS
846.00	41.97	32.67	836.55	31.17	30.18	27.50	38.53	38.50	2.84	MWD-SDI-SYS
878.00	51.90	35.50	858.38	50.47	43.30	45.18	31.69	31.03	8.84	MWD-SDI-SYS
909.00	57.88	37.90	876.20	70.78	58.46	63.62	20.30	19.29	7.74	MWD-SDI-SYS
941.00	64.53	39.54	891.61	92.64	76.01	83.32	21.26	20.78	5.12	MWD-SDI-SYS
972.00	71.73	39.02	903.15	114.90	94.20	103.35	23.28	23.23	-1.68	MWD-SDI-SYS

Scientific Drilling Survey Report

Company: CNX Gas Company, LLC
Field: MARSHALL COUNTY, WV
Site: MC 59 WELL LOCATION
Well: ACCESS MC-59
Wellpath: WEST LEG

Date: 5/27/2008 **Time:** 07:27:23 **Page:** 2
Co-ordinate(NE) Reference: Well: ACCESS MC-59, Grid North
Vertical (TVD) Reference: 1340.49 + 8 1348.4
Section (VS) Reference: Well (0.00N,0.00E,353.42Az)
Survey Calculation Method: Minimum Curvature **Db:** Sybase

Survey

MD ft	Incl deg	Azim deg	TVD ft	+N/-S ft	+E/-W ft	VS ft	DLS deg/100ft	Build deg/100ft	Turn deg/100ft	Tool/Comment
1003.00	79.66	39.69	910.80	138.10	113.24	124.22	25.67	25.58	2.16	MWD-SDI-SYS
1034.00	85.42	42.23	914.83	161.30	133.38	144.95	20.28	18.58	8.19	MWD-SDI-SYS
1066.00	86.27	45.36	917.15	184.33	155.47	165.31	10.11	2.66	9.78	MWD-SDI-SYS
1097.00	90.03	43.19	918.15	206.51	177.09	184.86	14.00	12.13	-7.00	MWD-SDI-SYS
1127.00	90.37	42.75	918.04	228.47	197.54	204.32	1.85	1.13	-1.47	MWD-SDI-SYS
1160.00	89.46	42.54	918.09	252.74	219.90	225.88	2.83	-2.76	-0.64	MWD-SDI-SYS
1194.00	89.90	43.14	918.28	277.67	243.01	247.99	2.19	1.29	1.76	MWD-SDI-SYS
1225.00	90.40	42.85	918.20	300.34	264.15	268.09	1.86	1.61	-0.94	MWD-SDI-SYS
1257.00	91.24	42.55	917.74	323.86	285.85	288.97	2.79	2.62	-0.94	MWD-SDI-SYS
1289.00	89.43	41.42	917.55	347.64	307.26	310.14	6.67	-5.66	-3.53	MWD-SDI-SYS
1320.00	89.06	39.59	917.96	371.21	327.39	331.25	6.02	-1.19	-5.90	MWD-SDI-SYS
1352.00	88.96	39.25	918.52	395.93	347.71	353.47	1.11	-0.31	-1.06	MWD-SDI-SYS
1383.00	89.09	37.22	919.04	420.27	366.89	375.46	6.56	0.42	-6.55	MWD-SDI-SYS
1415.00	88.32	34.70	919.77	446.16	385.67	399.03	8.23	-2.41	-7.87	MWD-SDI-SYS
1447.00	88.18	33.48	920.74	472.65	403.60	423.29	3.84	-0.44	-3.81	MWD-SDI-SYS
1478.00	88.19	33.28	921.73	498.53	420.65	447.04	0.65	0.03	-0.65	MWD-SDI-SYS
1510.00	87.88	33.03	922.82	525.30	438.14	471.63	1.24	-0.97	-0.78	MWD-SDI-SYS
1541.00	88.79	31.46	923.72	551.51	454.67	495.77	5.85	2.94	-5.06	MWD-SDI-SYS
1573.00	89.76	30.18	924.13	578.98	471.06	521.19	5.02	3.03	-4.00	MWD-SDI-SYS
1604.00	90.10	28.89	924.17	605.96	486.34	546.23	4.30	1.10	-4.16	MWD-SDI-SYS
1636.00	89.66	26.50	924.23	634.29	501.22	572.67	7.59	-1.37	-7.47	MWD-SDI-SYS
1668.00	89.43	25.35	924.49	663.07	515.21	599.66	3.66	-0.72	-3.59	MWD-SDI-SYS
1699.00	89.16	22.92	924.87	691.35	527.88	626.31	7.89	-0.87	-7.84	MWD-SDI-SYS
1731.00	89.56	21.01	925.23	721.03	539.85	654.41	6.10	1.25	-5.97	MWD-SDI-SYS
1762.00	90.37	19.78	925.25	750.08	550.65	682.04	4.75	2.61	-3.97	MWD-SDI-SYS
1794.00	91.71	18.21	924.66	780.33	561.06	710.90	6.45	4.19	-4.91	MWD-SDI-SYS
1826.00	91.04	16.55	923.90	810.86	570.62	740.13	5.59	-2.09	-5.19	MWD-SDI-SYS
1857.00	91.41	14.08	923.23	840.75	578.80	768.89	8.05	1.19	-7.97	MWD-SDI-SYS
1889.00	90.20	12.38	922.78	871.90	586.13	798.99	6.52	-3.78	-5.31	MWD-SDI-SYS
1921.00	89.36	10.94	922.91	903.23	592.59	829.38	5.21	-2.62	-4.50	MWD-SDI-SYS
1952.00	89.26	8.62	923.28	933.78	597.86	859.12	7.49	-0.32	-7.48	MWD-SDI-SYS
1984.00	89.19	6.65	923.71	965.49	602.11	890.14	6.16	-0.22	-6.16	MWD-SDI-SYS
2015.00	89.56	4.73	924.05	996.34	605.18	920.42	6.31	1.19	-6.19	MWD-SDI-SYS
2047.00	89.30	2.77	924.37	1028.26	607.28	951.90	6.18	-0.81	-6.12	MWD-SDI-SYS
2077.00	88.79	0.22	924.87	1058.25	608.06	981.60	8.67	-1.70	-8.50	MWD-SDI-SYS
2109.00	89.06	357.54	925.47	1090.23	607.43	1013.45	8.42	0.84	-8.38	MWD-SDI-SYS
2141.00	88.69	355.13	926.10	1122.16	605.39	1045.40	7.62	-1.16	-7.53	MWD-SDI-SYS
2173.00	89.56	355.03	926.59	1154.04	602.64	1077.38	2.74	2.72	-0.31	MWD-SDI-SYS
2205.00	90.13	354.85	926.67	1185.91	599.82	1109.37	1.87	1.78	-0.56	MWD-SDI-SYS
2237.00	89.90	355.01	926.67	1217.79	596.99	1141.35	0.88	-0.72	0.50	MWD-SDI-SYS
2268.00	90.34	353.39	926.60	1248.63	593.86	1172.35	5.42	1.42	-5.23	MWD-SDI-SYS
2300.00	90.71	352.05	926.31	1280.37	589.81	1204.35	4.34	1.16	-4.19	MWD-SDI-SYS
2331.00	89.87	351.78	926.15	1311.06	585.45	1235.33	2.85	-2.71	-0.87	MWD-SDI-SYS
2363.00	89.63	352.03	926.29	1342.74	580.94	1267.32	1.08	-0.75	0.78	MWD-SDI-SYS
2394.00	89.73	352.97	926.46	1373.47	576.89	1298.32	3.05	0.32	3.03	MWD-SDI-SYS
2426.00	89.93	353.56	926.56	1405.25	573.14	1330.32	1.95	0.62	1.84	MWD-SDI-SYS
2458.00	91.98	355.02	926.03	1437.09	569.96	1362.31	7.86	6.41	4.56	MWD-SDI-SYS
2489.00	91.68	355.67	925.04	1467.97	567.44	1393.27	2.31	-0.97	2.10	MWD-SDI-SYS
2521.00	91.38	354.61	924.18	1499.84	564.73	1425.25	3.44	-0.94	-3.31	MWD-SDI-SYS
2551.00	91.21	354.37	923.50	1529.69	561.85	1455.23	0.98	-0.57	-0.80	MWD-SDI-SYS
2583.00	90.34	352.69	923.07	1561.49	558.25	1487.23	5.91	-2.72	-5.25	MWD-SDI-SYS
2614.00	89.77	352.28	923.04	1592.22	554.19	1518.23	2.26	-1.84	-1.32	MWD-SDI-SYS
2646.00	89.36	352.97	923.28	1623.95	550.09	1550.22	2.51	-1.28	2.16	MWD-SDI-SYS

Scientific Drilling Survey Report

Company: CNX Gas Company, LLC
Field: MARSHALL COUNTY, WV
Site: MC 59 WELL LOCATION
Well: ACCESS MC-59
Wellpath: WEST LEG

Date: 5/27/2008 **Time:** 07:27:23 **Page:** 3
Co-ordinate(NE) Reference: Well: ACCESS MC-59, Grid North
Vertical (TVD) Reference: 1340.49 + 8 1348.4
Section (VS) Reference: Well (0.00N,0.00E,353.42Azi)
Survey Calculation Method: Minimum Curvature **Db:** Sybase

Survey

MD ft	Incl deg	Azim deg	TVD ft	+N/-S ft	+E/-W ft	VS ft	DLS deg/100ft	Build deg/100ft	Turn deg/100ft	Tool/Comment
2677.00	88.42	352.54	923.88	1654.70	546.18	1581.21	3.33	-3.03	-1.39	MWD-SDI-SYS
2709.00	88.32	352.79	924.79	1686.43	542.09	1613.20	0.84	-0.31	0.78	MWD-SDI-SYS
2739.00	88.35	353.77	925.67	1716.21	538.59	1643.18	3.27	0.10	3.27	MWD-SDI-SYS
2771.00	88.76	354.05	926.47	1748.02	535.19	1675.17	1.55	1.28	0.87	MWD-SDI-SYS
2802.00	88.92	354.46	927.10	1778.85	532.09	1706.16	1.42	0.52	1.32	MWD-SDI-SYS
2834.00	89.46	355.04	927.55	1810.72	529.16	1738.15	2.48	1.69	1.81	MWD-SDI-SYS
2865.00	90.64	353.96	927.53	1841.57	526.19	1769.14	5.16	3.81	-3.48	MWD-SDI-SYS
2897.00	91.54	354.09	926.92	1873.39	522.86	1801.14	2.84	2.81	0.41	MWD-SDI-SYS
2929.00	90.34	354.27	926.39	1905.22	519.62	1833.13	3.79	-3.75	0.56	MWD-SDI-SYS
2960.00	89.20	354.81	926.52	1936.08	516.67	1864.12	4.07	-3.68	1.74	MWD-SDI-SYS
2992.00	89.39	353.56	926.91	1967.91	513.42	1896.12	3.95	0.59	-3.91	MWD-SDI-SYS
3025.00	89.63	352.72	927.19	2000.68	509.48	1929.11	2.65	0.73	-2.55	MWD-SDI-SYS
3057.00	89.23	351.91	927.51	2032.39	505.20	1961.11	2.82	-1.25	-2.53	MWD-SDI-SYS
3088.00	86.23	351.79	928.74	2063.05	500.81	1992.07	9.69	-9.68	-0.39	MWD-SDI-SYS
3120.00	85.69	351.19	930.99	2094.61	496.09	2023.97	2.52	-1.69	-1.87	MWD-SDI-SYS
3152.00	88.93	352.07	932.49	2126.23	491.44	2055.91	10.49	10.12	2.75	MWD-SDI-SYS
3183.00	92.53	353.25	932.10	2156.97	487.48	2086.90	12.22	11.61	3.81	MWD-SDI-SYS
3215.00	90.64	353.61	931.21	2188.75	483.82	2118.89	6.01	-5.91	1.12	MWD-SDI-SYS
3247.00	89.63	354.06	931.14	2220.56	480.38	2150.89	3.46	-3.16	1.41	MWD-SDI-SYS
3278.00	90.40	354.74	931.13	2251.41	477.36	2181.88	3.31	2.48	2.19	MWD-SDI-SYS
3310.00	89.93	355.44	931.04	2283.30	474.62	2213.87	2.63	-1.47	2.19	MWD-SDI-SYS
3341.00	89.76	355.69	931.12	2314.20	472.22	2244.85	0.98	-0.55	0.81	MWD-SDI-SYS
3373.00	92.33	356.68	930.54	2346.12	470.09	2276.80	8.61	8.03	3.09	MWD-SDI-SYS
3405.00	92.12	357.00	929.30	2378.05	468.33	2308.72	1.20	-0.66	1.00	MWD-SDI-SYS
3436.00	91.45	355.96	928.33	2408.98	466.43	2339.66	3.99	-2.16	-3.35	MWD-SDI-SYS
3468.00	91.68	356.29	927.46	2440.89	464.26	2371.61	1.26	0.72	1.03	MWD-SDI-SYS
3499.00	91.95	356.91	926.48	2471.82	462.43	2402.55	2.18	0.87	2.00	MWD-SDI-SYS
3531.00	91.11	355.89	925.62	2503.75	460.42	2434.49	4.13	-2.62	-3.19	MWD-SDI-SYS
3563.00	90.54	354.96	925.16	2535.64	457.87	2466.47	3.41	-1.78	-2.91	MWD-SDI-SYS
3594.00	89.87	355.70	925.05	2566.54	455.34	2497.45	3.22	-2.16	2.39	MWD-SDI-SYS
3627.00	90.47	354.77	924.95	2599.42	452.60	2530.44	3.35	1.82	-2.82	MWD-SDI-SYS
3657.00	90.47	354.75	924.71	2629.30	449.86	2560.43	0.07	0.00	-0.07	MWD-SDI-SYS
3689.00	90.74	354.75	924.37	2661.16	446.93	2592.42	0.84	0.84	0.00	MWD-SDI-SYS
3721.00	90.61	355.35	923.99	2693.04	444.17	2624.40	1.92	-0.41	1.87	MWD-SDI-SYS
3752.00	89.66	355.63	923.92	2723.94	441.74	2655.38	3.19	-3.06	0.90	MWD-SDI-SYS
3784.00	90.17	356.36	923.96	2755.86	439.50	2687.35	2.78	1.59	2.28	MWD-SDI-SYS
3824.00	90.17	356.36	923.85	2795.78	436.96	2727.29	0.00	0.00	0.00	MWD-SDI-SYS

Targets

Name	Description	TVD ft	+N/-S ft	+E/-W ft	Map Northing ft	Map Easting ft	←←← Latitude →→→ Deg Min Sec	←←← Longitude →→→ Deg Min Sec
WEST LEG TD	-Rectangle (1669x200)	919.00	2806.36	407.85	501191.03	1688358.22	39 52 14.729 N	80 36 37.164 W
INTERCEPT TD	-Circle (Radius: 1)	919.00	261.16	238.79	498645.83	1688189.16	39 51 49.555 N	80 36 38.928 W

Field: MARSHALL COUNTY, WV
 Site: MC 59 WELL LOCATION
 Well: ACCESS MC-59
 Wellpath: WEST CENTER LEG



TARGET DETAILS						
Name	TVD	+N/-S	+E/-W	Northing	Easting	Shape
WEST CENTER LEG TD	919.00	2807.24	1481.41	501191.91	1689431.78	Rectangle (2359x200)
EAST CENTER LEG TD	919.00	2593.86	2668.38	500978.53	1690618.75	Rectangle (3180x200)
EAST LEG TD	919.00	777.55	2371.63	499162.22	1690322.00	Rectangle (1430x200)
INTERCEPT TD	919.00	261.16	238.79	498645.83	1688189.16	Circle (Radius: 1)
Property Line 1	0.00	0.00	0.00	498384.67	1687950.37	Polygon
Property Line 2	0.00	0.00	0.00	498384.67	1687950.37	Polygon
Property Line 3	0.00	0.00	0.00	498384.67	1687950.37	Polygon
Property Line 4	0.00	0.00	0.00	498384.67	1687950.37	Polygon
WEST LEG TD	919.00	2806.36	407.85	501191.03	1686358.22	Rectangle (1669x200)

SITE DETAILS
 MC 59 WELL LOCATION
 Site Centre Northing: 498384.67
 Easting: 1687950.37
 Ground Level: 1340.49
 Positional Uncertainty: 0.00
 Convergence: -0.71

REFERENCE INFORMATION
 Co-ordinate (N/E) Reference: Well Centre: ACCESS MC-59, Grid North
 Vertical (TVD) Reference: 1340.49 + 8 1348.45
 Section (VS) Reference: Slot - (0.00N,0.00E)
 Measured Depth Reference: 1340.49 + 8 1348.45
 Calculation Method: Minimum Curvature

Plot Date: 5/27/2008
 By: Bob Feeney
 Scientific Drilling, Inc.
 800-676-7302
 bob.feeney@scientificdrilling.com

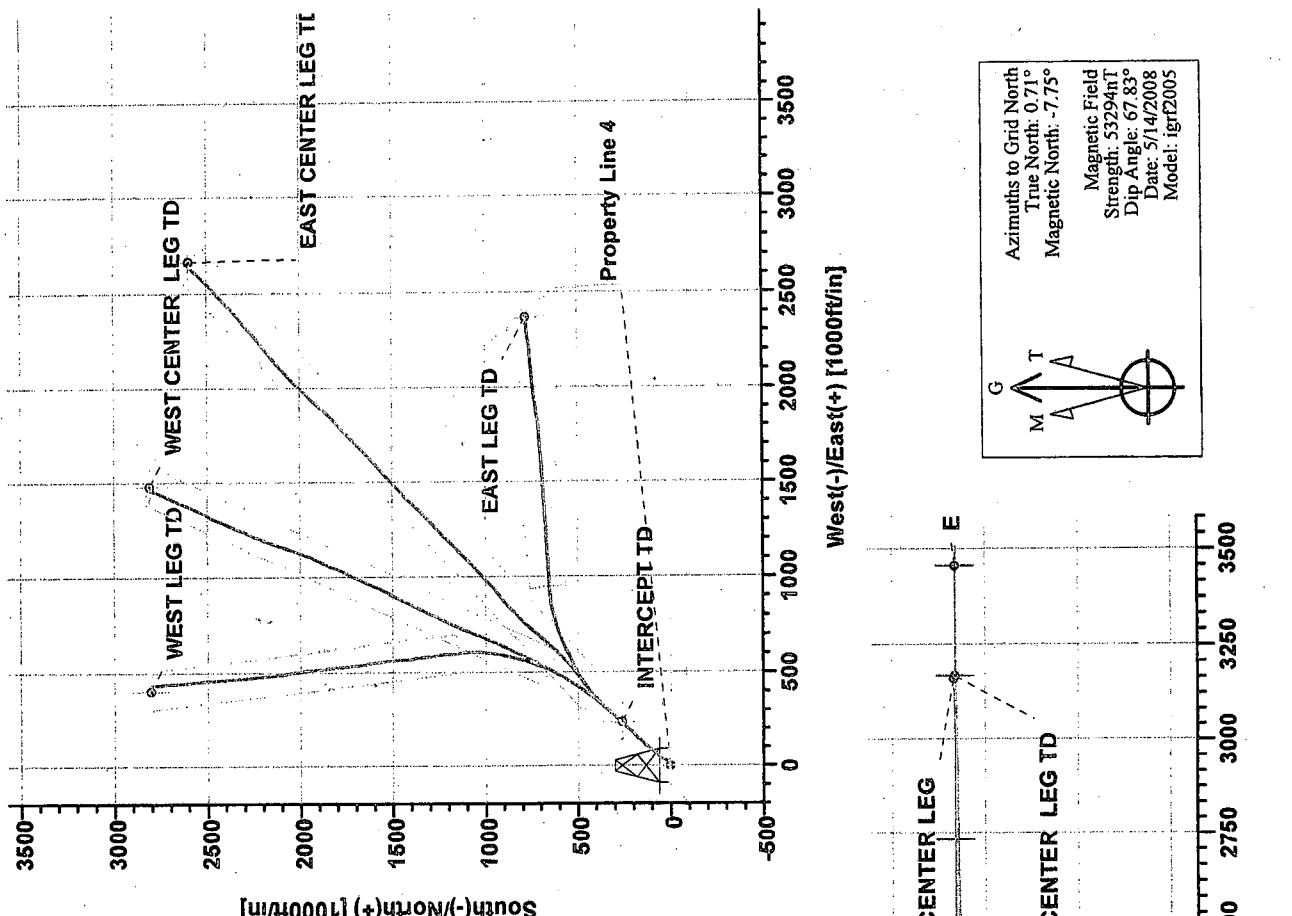

Azimuths to Grid North
 True North: 0.71°
 Magnetic North: -7.75°
 Magnetic Field
 Strength: 53294nT
 Dip Angle: 67.83°
 Date: 5/14/2008
 Model: igrf2005

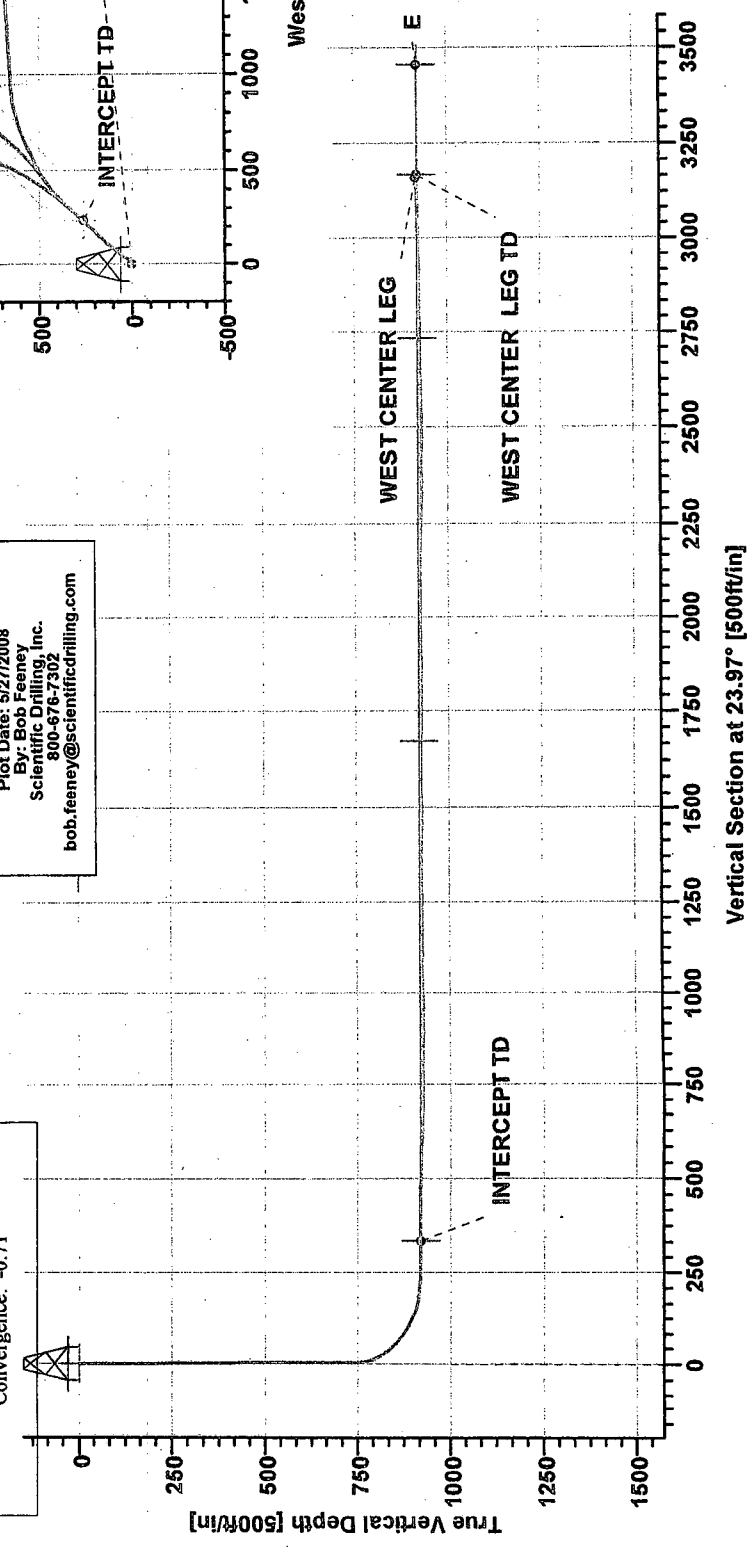

Scientific Drilling Survey Report

Company: CNX Gas Company, LLC	Date: 5/27/2008	Time: 08:14:49	Page: 1
Field: MARSHALL COUNTY, WV	Co-ordinate(NE) Reference: Well: ACCESS MC-59, Grid North		
Site: MC 59 WELL LOCATION	Vertical (TVD) Reference: 1340.49 + 8 1348.4		
Well: ACCESS MC-59	Section (VS) Reference: Well (0.00N,0.00E,23.97Azi)		
Wellpath: WEST CENTER LEG	Survey Calculation Method: Minimum Curvature	Db: Sybase	

Field: MARSHALL COUNTY, WV Northern West Virginia and Pennsylvania Operations U.S.A.		
Map System: US State Plane Coordinate System 1927	Map Zone:	West Virginia, Northern Zone
Geo Datum: NAD27 (Clarke 1866)	Coordinate System:	Well Centre
Sys Datum: Mean Sea Level	Geomagnetic Model:	igrf2005

Site: MC 59 WELL LOCATION

Site Position:	Northing: 498384.67 ft	Latitude: 39 51 46.945 N
From: Map	Easting: 1687950.37 ft	Longitude: 80 36 41.949 W
Position Uncertainty: 0.00 ft		North Reference: Grid
Ground Level: 1340.49 ft		Grid Convergence: -0.71 deg

Well: ACCESS MC-59	Slot Name:
Well Position:	
+N/-S 0.00 ft	Northing: 498384.67 ft
+E/-W 0.00 ft	Easting: 1687950.37 ft
Position Uncertainty: 0.00 ft	
	Latitude: 39 51 46.945 N
	Longitude: 80 36 41.949 W

Wellpath: WEST CENTER LEG	Drilled From: WEST LEG
Current Datum: 1340.49 + 8	Tie-on Depth: 1668.00 ft
Magnetic Data: 5/14/2008	Above System Datum: Mean Sea Level
Field Strength: 53294 nT	Declination: -8.46 deg
Vertical Section:	Mag Dip Angle: 67.83 deg
Depth From (TVD)	+N/-S
ft	ft
0.00	0.00
	+E/-W
	ft
	0.00
	Direction
	deg
	23.97

Survey Program for Definitive Wellpath			Version: 0
Date: 5/19/2008	Validated: No		Toolcode
Actual From	To	Survey	Tool Name
ft	ft		
0.00	584.00	Survey #1 (0)	Drop Gyro-SYS
584.00	1668.00	Survey #2 (0)	Drop Gyro Systematic
1668.00	4015.00	Survey #1	Scientific MWD Systematic
			Scientific MWD Systematic

Survey										
MD	Incl	Azim	TVD	+N/-S	+E/-W	VS	DLS	Build	Turn	Tool/Comment
ft	deg	deg	ft	ft	ft	ft	deg/100ft	deg/100ft	deg/100ft	
0.00	0.34	290.80	0.00	0.00	0.00	0.00	0.00	0.00	0.00	TIE LINE
100.00	0.65	62.10	100.00	0.53	0.44	0.67	0.91	0.31	131.30	Drop Gyro-SYS
200.00	0.98	88.50	199.98	0.59	2.03	1.36	0.49	0.33	26.40	Drop Gyro-SYS
300.00	0.77	74.00	299.97	0.94	3.55	2.30	0.30	-0.21	-14.50	Drop Gyro-SYS
400.00	0.79	64.20	399.96	1.39	4.68	3.17	0.13	0.02	-9.80	Drop Gyro-SYS
500.00	0.94	72.70	499.95	1.80	5.94	4.06	0.20	0.15	8.50	Drop Gyro-SYS
600.00	0.93	102.52	599.94	2.00	7.61	4.92	0.48	-0.01	29.82	MWD-SDI-SYS
700.00	1.49	164.82	699.92	0.57	8.74	4.08	1.34	0.56	62.29	MWD-SDI-SYS
800.00	23.99	33.21	798.16	10.04	16.82	16.00	25.00	22.50	-131.61	MWD-SDI-SYS
900.00	56.14	37.24	871.30	64.80	53.86	81.09	32.24	32.15	4.03	MWD-SDI-SYS
1000.00	78.89	39.63	910.24	135.83	111.36	169.36	22.86	22.75	2.39	MWD-SDI-SYS
1100.00	90.06	43.15	918.14	208.70	179.15	263.48	11.71	11.17	3.52	MWD-SDI-SYS
1200.00	90.00	43.08	918.29	282.05	247.12	358.12	0.09	-0.07	-0.06	MWD-SDI-SYS
1300.00	89.30	40.77	917.68	355.93	314.49	453.00	2.42	-0.70	-2.31	MWD-SDI-SYS
1400.00	88.68	35.88	919.37	433.92	377.01	549.67	4.93	-0.62	-4.89	MWD-SDI-SYS
1500.00	87.98	33.11	922.46	516.92	432.69	648.13	2.86	-0.70	-2.77	MWD-SDI-SYS
1600.00	90.06	29.06	924.17	602.46	484.41	747.29	4.55	2.08	-4.05	MWD-SDI-SYS
1700.00	88.69	27.77	925.02	691.68	529.51	847.15	1.88	-1.36	-1.29	MWD-SDI-SYS
1800.00	91.15	27.45	925.71	778.99	578.23	946.72	2.48	2.46	-0.32	MWD-SDI-SYS
1900.00	90.78	23.84	923.56	869.68	620.26	1046.66	3.63	-0.37	-3.61	MWD-SDI-SYS
2000.00	88.95	22.51	924.30	961.59	659.63	1146.64	2.26	-1.83	-1.33	MWD-SDI-SYS

Scientific Drilling Survey Report

Company: CNX Gas Company, LLC Field: MARSHALL COUNTY, WV Site: MC 59 WELL LOCATION Well: ACCESS MC-59 Wellpath: WEST CENTER LEG	Date: 5/27/2008 Co-ordinate(NE) Reference: Vertical (TVD) Reference: Section (VS) Reference: Survey Calculation Method:	Time: 08:14:49 Well: ACCESS MC-59, Grid North 1340.49 + 8 1348.4 Well (0.00N,0.00E,23.97Azi) Minimum Curvature	Page: 2 Db: Sybase
--	--	--	-------------------------------------

Survey

MD ft	Incl deg	Azim deg	TVD ft	+N/-S ft	+E/-W ft	VS ft	DLS deg/100ft	Build deg/100ft	Turn deg/100ft	Tool/Comment
2100.00	91.74	22.33	923.81	1053.81	698.23	1246.59	2.79	2.78	-0.18	MWD-SDI-SYS
2200.00	89.61	23.79	922.28	1146.08	736.72	1346.54	2.57	-2.13	1.45	MWD-SDI-SYS
2300.00	88.55	24.59	924.04	1237.12	778.05	1446.52	1.33	-1.06	0.80	MWD-SDI-SYS
2400.00	91.46	24.74	922.85	1327.91	819.92	1546.49	2.91	2.91	0.16	MWD-SDI-SYS
2500.00	89.36	26.15	922.99	1418.30	862.68	1646.45	2.53	-2.10	1.41	MWD-SDI-SYS
2600.00	89.50	26.32	923.68	1508.00	906.86	1746.37	0.22	0.14	0.17	MWD-SDI-SYS
2700.00	89.96	24.24	924.10	1598.59	949.20	1846.34	2.13	0.46	-2.08	MWD-SDI-SYS
2800.00	90.19	23.40	922.81	1689.75	990.26	1946.33	0.87	0.23	-0.84	MWD-SDI-SYS
2900.00	89.76	24.47	922.09	1781.06	1031.03	2046.32	1.15	-0.43	1.07	MWD-SDI-SYS
3000.00	89.09	24.03	922.28	1872.23	1072.12	2146.32	0.80	-0.67	-0.44	MWD-SDI-SYS
3100.00	88.49	22.12	925.33	1963.99	1111.73	2246.26	2.00	-0.60	-1.91	MWD-SDI-SYS
3200.00	90.00	19.36	926.87	2057.61	1146.81	2346.06	3.15	1.51	-2.76	MWD-SDI-SYS
3300.00	89.53	19.20	926.72	2152.23	1179.14	2445.66	0.49	-0.47	-0.16	MWD-SDI-SYS
3400.00	91.50	21.25	926.68	2245.94	1214.02	2545.45	2.84	1.96	2.05	MWD-SDI-SYS
3500.00	90.27	23.99	924.90	2338.08	1252.82	2645.41	3.00	-1.23	2.74	MWD-SDI-SYS
3600.00	91.14	22.69	924.05	2429.82	1292.59	2745.39	1.56	0.87	-1.30	MWD-SDI-SYS
3700.00	90.54	26.31	923.10	2520.58	1334.50	2845.35	3.66	-0.60	3.61	MWD-SDI-SYS
3800.00	90.97	23.84	921.89	2611.10	1376.95	2945.32	2.51	0.43	-2.47	MWD-SDI-SYS
3900.00	91.23	24.18	920.12	2702.30	1417.94	3045.30	0.43	0.26	0.35	MWD-SDI-SYS
4000.00	92.65	22.72	916.39	2794.14	1457.31	3145.21	2.03	1.42	-1.46	MWD-SDI-SYS
4015.00	92.65	22.72	915.70	2807.96	1463.10	3160.19	0.00	0.00	0.00	MWD-SDI-SYS

Targets

Name	Description	TVD ft	+N/-S ft	+E/-W ft	Map Northing ft	Map Easting ft	← Latitude →			← Longitude →				
							Deg	Min	Sec	Deg	Min	Sec		
WEST CENTER LEG TD	-Rectangle (2359x200)	919.00	2807.24	1481.41	501191.91	1689431.78	39	52	14.868	N	80	36	23.396	W

Scientific Drilling Survey Report - Geographic

Company: CNX Gas Company, LLC	Date: 5/27/2008	Time: 08:17:18	Page: 1
Field: MARSHALL COUNTY, WV	Co-ordinate(NE) Reference: Well: ACCESS MC-59, Grid North		
Site: MC 59 WELL LOCATION	Vertical (TVD) Reference: 1340.49 + 8 1348.4		
Well: ACCESS MC-59	Section (VS) Reference: Well (0.00N,0.00E,23.97Azi)		
Wellpath: WEST CENTER LEG	Survey Calculation Method: Minimum Curvature	Db: Sybase	

Field: MARSHALL COUNTY, WV Northern West Virginia and Pennsylvania Operations U.S.A.		
Map System: US State Plane Coordinate System 1927	Map Zone: West Virginia, Northern Zone	
Geo Datum: NAD27 (Clarke 1866)	Coordinate System: Well Centre	
Sys Datum: Mean Sea Level	Geomagnetic Model: igrf2005	

Site: MC 59 WELL LOCATION

Site Position:	Northing: 498384.67 ft	Latitude: 39 51 46.945 N
From: Map	Easting: 1687950.37 ft	Longitude: 80 36 41.949 W
Position Uncertainty: 0.00 ft		North Reference: Grid
Ground Level: 1340.49 ft		Grid Convergence: -0.71 deg

Well: ACCESS MC-59	Slot Name:
Well Position: +N-S 0.00 ft	Latitude: 39 51 46.945 N
+E-W 0.00 ft	Longitude: 80 36 41.949 W
Position Uncertainty: 0.00 ft	

Wellpath: WEST CENTER LEG	Drilled From: WEST LEG		
Current Datum: 1340.49 + 8	Tie-on Depth: 1668.00 ft		
Magnetic Data: 5/14/2008	Above System Datum: Mean Sea Level		
Field Strength: 53294 nT	Declination: -8.46 deg		
Vertical Section: Depth From (TVD)	Mag Dip Angle: 67.83 deg		
ft	+N-S	+E-W	Direction
	ft	ft	deg
0.00	0.00	0.00	23.97

Survey Program for Definitive Wellpath				
Date: 5/19/2008	Validated: No	Version: 0		
Actual From	To	Survey	Toolcode	Tool Name
ft	ft			
0.00	584.00	Survey #1 (0)	Drop Gyro-SYS	Drop Gyro Systematic
584.00	1668.00	Survey #2 (0)	MWD-SDI-SYS	Scientific MWD Systematic
1668.00	4015.00	Survey #1	MWD-SDI-SYS	Scientific MWD Systematic

MD ft	Incl deg	Azim deg	TVD ft	+N-S ft	+E-W ft	Map Northing ft	Map Easting ft	←← Latitude →→			←← Longitude →→		
								Deg	Min	Sec	Deg	Min	Sec
0.00	0.34	290.80	0.00	0.00	0.00	498384.67	1687950.37	39	51	46.945 N	80	36	41.949 W
100.00	0.65	62.10	100.00	0.53	0.44	498385.20	1687950.81	39	51	46.950 N	80	36	41.943 W
200.00	0.98	88.50	199.98	0.59	2.03	498385.26	1687952.40	39	51	46.951 N	80	36	41.923 W
300.00	0.77	74.00	299.97	0.94	3.55	498385.61	1687953.92	39	51	46.955 N	80	36	41.904 W
400.00	0.79	64.20	399.96	1.39	4.68	498386.06	1687955.05	39	51	46.959 N	80	36	41.889 W
500.00	0.94	72.70	499.95	1.80	5.94	498386.47	1687956.31	39	51	46.963 N	80	36	41.873 W
600.00	0.93	102.52	599.94	2.00	7.61	498386.67	1687957.98	39	51	46.966 N	80	36	41.852 W
700.00	1.49	164.82	699.92	0.57	8.74	498385.24	1687959.11	39	51	46.952 N	80	36	41.837 W
800.00	23.99	33.21	798.16	10.04	16.82	498394.71	1687967.19	39	51	47.046 N	80	36	41.735 W
900.00	56.14	37.24	871.30	64.80	53.86	498449.47	1688004.23	39	51	47.592 N	80	36	41.269 W
1000.00	78.89	39.63	910.24	135.83	111.36	498520.50	1688061.73	39	51	48.301 N	80	36	40.543 W
1100.00	90.06	43.15	918.14	208.70	179.15	498593.37	1688129.52	39	51	49.029 N	80	36	39.685 W
1200.00	90.00	43.08	918.29	282.05	247.12	498666.72	1688197.49	39	51	49.762 N	80	36	38.825 W
1300.00	89.30	40.77	917.68	355.93	314.49	498740.60	1688264.86	39	51	50.501 N	80	36	37.973 W
1400.00	88.68	35.88	919.37	433.92	377.01	498818.59	1688327.38	39	51	51.279 N	80	36	37.183 W
1500.00	87.98	33.11	922.46	516.92	432.69	498901.59	1688383.06	39	51	52.106 N	80	36	36.482 W
1600.00	90.06	29.06	924.17	602.46	484.41	498987.13	1688434.78	39	51	52.958 N	80	36	35.833 W
1700.00	88.69	27.77	925.02	691.68	529.51	499076.35	1688479.88	39	51	53.845 N	80	36	35.269 W
1800.00	91.15	27.45	925.71	778.99	578.23	499163.66	1688528.60	39	51	54.714 N	80	36	34.658 W
1900.00	90.78	23.84	923.56	869.68	620.26	499254.35	1688570.63	39	51	55.615 N	80	36	34.133 W

-Scientific Drilling Survey Report - Geographic

Company: CNX Gas Company, LLC
 Field: MARSHALL COUNTY, WV
 Site: MC 59 WELL LOCATION
 Well: ACCESS MC-59
 Wellpath: WEST CENTER LEG

Date: 5/27/2008 Time: 08:17:18 Page: 2
 Co-ordinate(N/E) Reference: Well: ACCESS MC-59, Grid North
 Vertical (TVD) Reference: 1340.49 + 8 1348.4
 Section (VS) Reference: Well (0.00N,0.00E,23.97Azi)
 Survey Calculation Method: Minimum Curvature Db: Sybase

Survey

MD ft	Incl deg	Azim deg	TVD ft	+N/-S ft	+E/-W ft	Map Northing ft	Map Easting ft	<--- Latitude --->		<--- Longitude --->	
								Deg	Min Sec	Deg	Min Sec
2000.00	88.95	22.51	924.30	961.59	659.63	499346.26	1688610.00	39 51	56.528 N	80 36	33.643 W
2100.00	91.74	22.33	923.81	1053.81	698.23	499438.48	1688648.60	39 51	57.445 N	80 36	33.162 W
2200.00	89.61	23.79	922.28	1146.08	736.72	499530.75	1688687.09	39 51	58.361 N	80 36	32.683 W
2300.00	88.55	24.59	924.04	1237.12	778.05	499621.79	1688728.42	39 51	59.266 N	80 36	32.168 W
2400.00	91.46	24.74	922.85	1327.91	819.92	499712.58	1688770.29	39 52	0.168 N	80 36	31.645 W
2500.00	89.36	26.15	922.99	1418.30	862.68	499802.97	1688813.05	39 52	1.067 N	80 36	31.111 W
2600.00	89.50	26.32	923.68	1508.00	906.86	499892.67	1688857.23	39 52	1.958 N	80 36	30.559 W
2700.00	89.96	24.24	924.10	1598.59	949.20	499983.26	1688899.57	39 52	2.859 N	80 36	30.030 W
2800.00	90.19	23.40	922.81	1689.75	990.26	500074.42	1688940.63	39 52	3.765 N	80 36	29.518 W
2900.00	89.76	24.47	922.09	1781.06	1031.03	500165.73	1688981.40	39 52	4.672 N	80 36	29.010 W
3000.00	89.09	24.03	922.28	1872.23	1072.12	500256.90	1689022.49	39 52	5.578 N	80 36	28.497 W
3100.00	88.49	22.12	925.33	1963.99	1111.73	500348.66	1689062.10	39 52	6.490 N	80 36	28.004 W
3200.00	90.00	19.36	926.87	2057.61	1146.81	500442.28	1689097.18	39 52	7.419 N	80 36	27.568 W
3300.00	89.53	19.20	926.72	2152.23	1179.14	500536.90	1689129.51	39 52	8.358 N	80 36	27.169 W
3400.00	91.50	21.25	926.68	2245.94	1214.02	500630.61	1689164.39	39 52	9.289 N	80 36	26.736 W
3500.00	90.27	23.99	924.90	2338.08	1252.82	500722.75	1689203.19	39 52	10.204 N	80 36	26.253 W
3600.00	91.14	22.69	924.05	2429.82	1292.59	500814.49	1689242.96	39 52	11.115 N	80 36	25.758 W
3700.00	90.54	26.31	923.10	2520.58	1334.50	500905.25	1689284.87	39 52	12.017 N	80 36	25.235 W
3800.00	90.97	23.84	921.89	2611.10	1376.95	500995.77	1689327.32	39 52	12.917 N	80 36	24.704 W
3900.00	91.23	24.18	920.12	2702.30	1417.94	501086.97	1689368.31	39 52	13.823 N	80 36	24.193 W
4000.00	92.65	22.72	916.39	2794.14	1457.31	501178.81	1689407.68	39 52	14.736 N	80 36	23.703 W
4015.00	92.65	22.72	915.70	2807.96	1463.10	501192.63	1689413.47	39 52	14.873 N	80 36	23.631 W

Targets

Name	Description	TVD ft	+N/-S ft	+E/-W ft	Map Northing ft	Map Easting ft	<--- Latitude --->		<--- Longitude --->	
							Deg	Min Sec	Deg	Min Sec
WEST CENTER LEG TD	-Rectangle (2359x200)	919.00	2807.24	1481.41	501191.91	1689431.78	39 52	14.868 N	80 36	23.396 W



Field: MARSHALL COUNTY, WV
 Site: MC 59 WELL LOCATION
 Well: ACCESS MC-59
 Wellpath: EAST LEG

Scientific Drilling
 CBM Directional Operations

TARGET DETAILS						
Name	TVD	+N/-S	+E/-W	Northing	Easting	Shape
EAST LEG TD	919.00	777.55	2371.63	499162.22	1690322.00	Rectangle (1430x200)
EAST CENTER LEG TD	919.00	2593.86	2668.38	500978.53	1690618.75	Rectangle (3180x200)
INTERCEPT TD	919.00	261.16	238.79	498645.83	1688189.16	Circle (Radius: 1)
Property Line 1	0.00	0.00	0.00	498384.67	1687950.37	Polygon
Property Line 2	0.00	0.00	0.00	498384.67	1687950.37	Polygon
Property Line 3	0.00	0.00	0.00	498384.67	1687950.37	Polygon
Property Line 4	0.00	0.00	0.00	498384.67	1687950.37	Polygon
WEST CENTER LEG TD	919.00	2807.24	1481.41	501191.91	1689431.78	Rectangle (2359x200)
WEST LEG TD	919.00	2806.36	407.85	501191.03	1688358.22	Rectangle (1669x200)

SITE DETAILS
 MC 59 WELL LOCATION
 Site Centre Northing: 498384.67
 Easting: 1687950.37
 Ground Level: 1340.49
 Positional Uncertainty: 0.00
 Convergence: -0.71

REFERENCE INFORMATION
 Co-ordinate (N/E) Reference: Well Centre: ACCESS MC-59, Grid North
 Vertical (TVD) Reference: 1340.49 + 8 1348.45
 Section (VS) Reference: Slot - (0.00N,0.00E)
 Measured Depth Reference: 1340.49 + 8 1348.45
 Calculation Method: Minimum Curvature

Plot Date: 5/27/2008
 By: Bob Feeney
 Scientific Drilling, Inc.
 800-576-7302
 bob.feeney@scientificdrilling.com

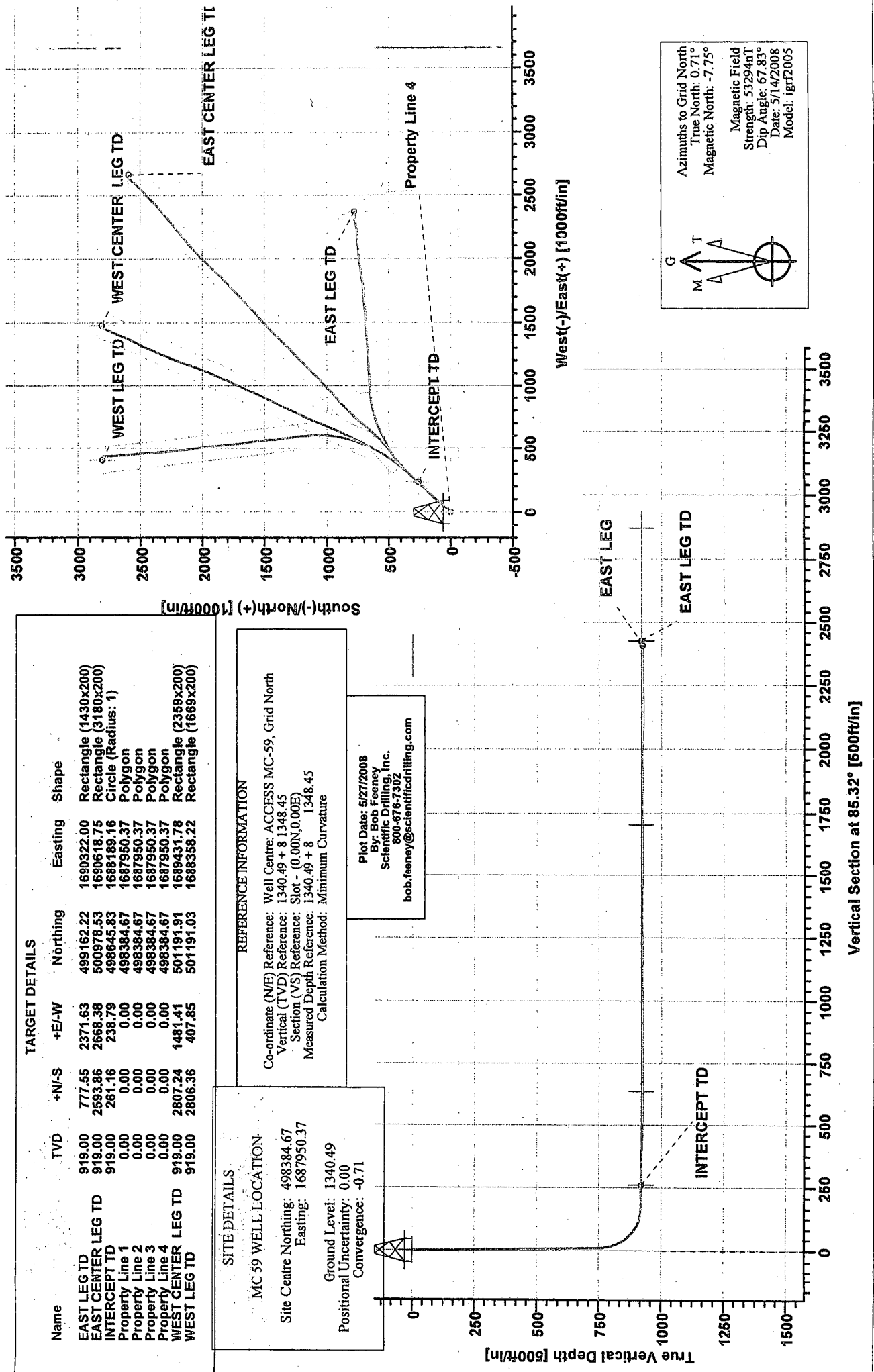

Azimuths to Grid North
 True North: 0.71°
 Magnetic North: -7.75°
 Magnetic Field
 Strength: 53294nT
 Dip Angle: 67.83°
 Date: 5/14/2008
 Model: igrf2005

Scientific Drilling Survey Report

Company: CNX Gas Company, LLC
Field: MARSHALL COUNTY, WV
Site: MC 59 WELL LOCATION
Well: ACCESS MC-59
Wellpath: EAST LEG

Date: 5/27/2008 **Time:** 08:29:03 **Page:** 1
Co-ordinate(NE) Reference: Well: ACCESS MC-59, Grid North
Vertical (TVD) Reference: 1340.49 + 8 1348.4
Section (VS) Reference: Well (0.00N,0.00E,85.32Azi)
Survey Calculation Method: Minimum Curvature **Db:** Sybase

Field: MARSHALL COUNTY, WV
 Northern West Virginia and Pennsylvania Operations
 U.S.A.

Map System: US State Plane Coordinate System 1927
Geo Datum: NAD27 (Clarke 1866)
Sys Datum: Mean Sea Level

Map Zone: West Virginia, Northern Zone
Coordinate System: Well Centre
Geomagnetic Model: igrf2005

Site: MC 59 WELL LOCATION

Site Position:
From: Map **Northing:** 498384.67 ft **Latitude:** 39 51 46.945 N
Position Uncertainty: 0.00 ft **Easting:** 1687950.37 ft **Longitude:** 80 36 41.949 W
Ground Level: 1340.49 ft **North Reference:** Grid
Grid Convergence: -0.71 deg

Well: ACCESS MC-59

Slot Name:

Well Position: +N-S 0.00 ft **Northing:** 498384.67 ft **Latitude:** 39 51 46.945 N
 +E-W 0.00 ft **Easting:** 1687950.37 ft **Longitude:** 80 36 41.949 W
Position Uncertainty: 0.00 ft

Wellpath: EAST LEG

Current Datum: 1340.49 + 8 **Height** 1348.45 ft **Drilled From:** WEST LEG
Magnetic Data: 5/14/2008 **Tie-on Depth:** 1289.00 ft
Field Strength: 53294 nT **Above System Datum:** Mean Sea Level
Vertical Section: Depth From (TVD) +N-S Mag Dip Angle: -8.46 deg
 ft ft ft **Direction** 67.83 deg
 0.00 0.00 0.00 **deg**

Survey Program for Definitive Wellpath

Date: 5/27/2008 **Validated:** No
Actual From To Survey

Version: 0
Toolcode

Tool Name

Actual From	To	Survey	Toolcode	Tool Name
0.00	584.00	Survey #1 (0)		
584.00	1289.00	Survey #2 (0)	Drop Gyro-SYS	Drop Gyro Systematic
1289.00	3432.00	Survey #1	MWD-SDI-SYS	Scientific MWD Systematic
			MWD-SDI-SYS	Scientific MWD Systematic

Survey

MD ft	Incl deg	Azim deg	TVD ft	+N-S ft	+E-W ft	VS ft	DLS deg/100ft	Build deg/100ft	Turn deg/100ft	Tool/Comment
0.00	0.34	290.80	0.00	0.00	0.00	0.00	0.00	0.00	0.00	TIE LINE
100.00	0.65	62.10	100.00	0.53	0.44	0.49	0.91	0.31	131.30	Drop Gyro-SYS
200.00	0.98	88.50	199.98	0.59	2.03	2.07	0.49	0.33	26.40	Drop Gyro-SYS
300.00	0.77	74.00	299.97	0.94	3.55	3.61	0.30	-0.21	-14.50	Drop Gyro-SYS
400.00	0.79	64.20	399.96	1.39	4.68	4.78	0.13	0.02	-9.80	Drop Gyro-SYS
500.00	0.94	72.70	499.95	1.80	5.94	6.07	0.20	0.15	8.50	Drop Gyro-SYS
600.00	0.93	102.52	599.94	2.00	7.61	7.75	0.48	-0.01	29.82	MWD-SDI-SYS
700.00	1.49	164.82	699.92	0.57	8.74	8.76	1.34	0.56	62.29	MWD-SDI-SYS
800.00	23.99	33.21	798.16	10.04	16.82	17.58	25.00	22.50	-131.61	MWD-SDI-SYS
900.00	56.14	37.24	871.30	64.80	53.86	58.97	32.24	32.15	4.03	MWD-SDI-SYS
1000.00	78.89	39.63	910.24	135.83	111.36	122.07	22.86	22.75	2.39	MWD-SDI-SYS
1100.00	90.06	43.15	918.14	208.70	179.15	195.58	11.71	11.17	3.52	MWD-SDI-SYS
1200.00	90.00	43.08	918.29	282.05	247.12	269.30	0.09	-0.07	-0.06	MWD-SDI-SYS
1300.00	89.13	42.34	917.69	355.83	314.60	342.58	1.14	-0.87	-0.74	MWD-SDI-SYS
1400.00	88.64	49.88	920.48	425.10	386.58	419.98	7.55	-0.50	7.54	MWD-SDI-SYS
1500.00	88.96	58.24	923.32	483.31	467.74	505.62	8.36	0.33	8.36	MWD-SDI-SYS
1600.00	90.07	64.99	924.82	531.19	555.46	596.94	6.85	1.10	6.76	MWD-SDI-SYS
1700.00	91.45	64.69	923.84	573.99	645.82	690.50	1.42	1.38	-0.30	MWD-SDI-SYS
1800.00	89.84	70.43	923.38	612.66	737.98	785.51	5.96	-1.61	5.74	MWD-SDI-SYS
1900.00	89.85	78.52	923.50	639.30	834.27	883.65	8.09	0.00	8.09	MWD-SDI-SYS
2000.00	90.84	85.62	923.39	653.28	933.21	983.40	7.16	1.00	7.10	MWD-SDI-SYS

Scientific Drilling Survey Report

Company: CNX Gas Company, LLC
Field: MARSHALL COUNTY, WV
Site: MC 59 WELL LOCATION
Well: ACCESS MC-59
Wellpath: EAST LEG

Date: 5/27/2008 **Time:** 08:29:03 **Page:** 2
Co-ordinate(NE) Reference: Well: ACCESS MC-59, Grid North
Vertical (TVD) Reference: 1340.49 + 8 1348.4
Section (VS) Reference: Well (0.00N,0.00E,85.32Azi)
Survey Calculation Method: Minimum Curvature **Db:** Sybase

Survey

MD ft	Incl deg	Azim deg	TVD ft	+N/-S ft	+E/-W ft	VS ft	DLS deg/100ft	Build deg/100ft	Turn deg/100ft	Tool/Comment
2100.00	90.94	85.63	920.59	659.55	1032.97	1083.34	0.10	0.10	0.01	MWD-SDI-SYS
2200.00	88.68	85.77	923.14	667.53	1132.61	1183.29	2.26	-2.26	0.14	MWD-SDI-SYS
2300.00	91.35	87.59	920.80	671.88	1232.46	1283.17	3.23	2.67	1.82	MWD-SDI-SYS
2400.00	89.28	84.99	920.45	677.48	1332.29	1383.12	3.32	-2.07	-2.60	MWD-SDI-SYS
2500.00	88.53	86.78	922.93	685.28	1431.94	1483.08	1.94	-0.75	1.79	MWD-SDI-SYS
2600.00	89.61	86.74	923.97	689.73	1531.83	1583.00	1.08	1.08	-0.03	MWD-SDI-SYS
2700.00	91.38	84.58	923.17	697.77	1631.49	1682.99	2.79	1.77	-2.16	MWD-SDI-SYS
2800.00	90.71	84.70	920.28	706.41	1731.08	1782.94	0.68	-0.67	0.11	MWD-SDI-SYS
2900.00	89.57	83.47	922.68	716.84	1830.49	1882.87	1.68	-1.14	-1.23	MWD-SDI-SYS
3000.00	89.10	82.46	921.39	729.96	1929.60	1982.73	1.11	-0.47	-1.00	MWD-SDI-SYS
3100.00	87.48	83.31	925.08	743.17	2028.65	2082.53	1.83	-1.62	0.85	MWD-SDI-SYS
3200.00	91.41	84.94	925.79	753.57	2128.07	2182.46	4.25	3.93	1.62	MWD-SDI-SYS
3300.00	90.30	84.08	923.41	761.86	2227.69	2282.43	1.40	-1.11	-0.86	MWD-SDI-SYS
3400.00	90.07	82.60	923.85	774.19	2326.93	2382.34	1.49	-0.23	-1.48	MWD-SDI-SYS
3432.00	90.07	82.60	923.81	778.31	2358.66	2414.30	0.00	0.00	0.00	MWD-SDI-SYS

Targets

Name	Description	TVD ft	+N/-S ft	+E/-W ft	Map Northing ft	Map Easting ft	←-- Latitude --→ Deg Min Sec			←-- Longitude --→ Deg Min Sec				
EAST LEG TD	-Rectangle (1430x200)	919.00	777.55	2371.63	499162.22	1690322.00	39	51	54.918	N	80	36	11.659	W
EAST CENTER LEG TD	-Rectangle (3180x200)	919.00	2593.86	2668.38	500978.53	1690618.75	39	52	12.904	N	80	36	8.139	W

Scientific Drilling Survey Report - Geographic

Company: CNX Gas Company, LLC	Date: 5/27/2008	Time: 08:30:36	Page: 1
Field: MARSHALL COUNTY, WV	Co-ordinate(NE) Reference: Well: ACCESS MC-59, Grid North		
Site: MC 59 WELL LOCATION	Vertical (TVD) Reference: 1340.49 + 8 1348.4		
Well: ACCESS MC-59	Section (VS) Reference: Well (0.00N,0.00E,85.32Azi)		
Wellpath: EAST LEG	Survey Calculation Method: Minimum Curvature	Db: Sybase	

Field: MARSHALL COUNTY, WV Northern West Virginia and Pennsylvania Operations U.S.A.	
Map System: US State Plane Coordinate System 1927	Map Zone: West Virginia, Northern Zone
Geo Datum: NAD27 (Clarke 1866)	Coordinate System: Well Centre
Sys Datum: Mean Sea Level	Geomagnetic Model: igrf2005

Site: MC 59 WELL LOCATION

Site Position:	Northing: 498384.67 ft	Latitude: 39 51 46.945 N
From: Map	Easting: 1687950.37 ft	Longitude: 80 36 41.949 W
Position Uncertainty: 0.00 ft		North Reference: Grid
Ground Level: 1340.49 ft		Grid Convergence: -0.71 deg

Well: ACCESS MC-59	Slot Name:
Well Position: +N/-S 0.00 ft	Latitude: 39 51 46.945 N
+E/-W 0.00 ft	Longitude: 80 36 41.949 W
Position Uncertainty: 0.00 ft	

Wellpath: EAST LEG	Drilled From: WEST LEG		
Current Datum: 1340.49 + 8	Tie-on Depth: 1289.00 ft		
Magnetic Data: 5/14/2008	Above System Datum: Mean Sea Level		
Field Strength: 53294 nT	Declination: -8.46 deg		
Vertical Section: Depth From (TVD)	Mag Dip Angle: 67.83 deg		
ft	+N/-S	+E/-W	Direction
	ft	ft	deg
0.00	0.00	0.00	85.32

Survey Program for Definitive Wellpath			
Date: 5/27/2008	Validated: No	Version: 0	
Actual From	To	Survey	Toolcode Tool Name
ft	ft		
0.00	584.00	Survey #1 (0)	Drop Gyro-SYS Drop Gyro Systematic
584.00	1289.00	Survey #2 (0)	MWD-SDI-SYS Scientific MWD Systematic
1289.00	3432.00	Survey #1	MWD-SDI-SYS Scientific MWD Systematic

MD ft	Incl deg	Azim deg	TVD ft	+N/-S ft	+E/-W ft	Map Northing ft	Map Easting ft	←-- Latitude --→			←-- Longitude --→				
								Deg	Min	Sec	Deg	Min	Sec		
0.00	0.34	290.80	0.00	0.00	0.00	498384.67	1687950.37	39	51	46.945	N	80	36	41.949	W
100.00	0.65	62.10	100.00	0.53	0.44	498385.20	1687950.81	39	51	46.950	N	80	36	41.943	W
200.00	0.98	88.50	199.98	0.59	2.03	498385.26	1687952.40	39	51	46.951	N	80	36	41.923	W
300.00	0.77	74.00	299.97	0.94	3.55	498385.61	1687953.92	39	51	46.955	N	80	36	41.904	W
400.00	0.79	64.20	399.96	1.39	4.68	498386.06	1687955.05	39	51	46.959	N	80	36	41.889	W
500.00	0.94	72.70	499.95	1.80	5.94	498386.47	1687956.31	39	51	46.963	N	80	36	41.873	W
600.00	0.93	102.52	599.94	2.00	7.61	498386.67	1687957.98	39	51	46.966	N	80	36	41.852	W
700.00	1.49	164.82	699.92	0.57	8.74	498385.24	1687959.11	39	51	46.952	N	80	36	41.837	W
800.00	23.99	33.21	798.16	10.04	16.82	498394.71	1687967.19	39	51	47.046	N	80	36	41.735	W
900.00	56.14	37.24	871.30	64.80	53.86	498449.47	1688004.23	39	51	47.592	N	80	36	41.269	W
1000.00	78.89	39.63	910.24	135.83	111.36	498520.50	1688061.73	39	51	48.301	N	80	36	40.543	W
1100.00	90.06	43.15	918.14	208.70	179.15	498593.37	1688129.52	39	51	49.029	N	80	36	39.685	W
1200.00	90.00	43.08	918.29	282.05	247.12	498666.72	1688197.49	39	51	49.762	N	80	36	38.825	W
1300.00	89.13	42.34	917.69	355.83	314.60	498740.50	1688264.97	39	51	50.500	N	80	36	37.971	W
1400.00	88.64	49.88	920.48	425.10	386.58	498809.77	1688336.95	39	51	51.193	N	80	36	37.059	W
1500.00	88.96	58.24	923.32	483.31	467.74	498867.98	1688418.11	39	51	51.778	N	80	36	36.028	W
1600.00	90.07	64.99	924.82	531.19	555.46	498915.86	1688505.83	39	51	52.262	N	80	36	34.910	W
1700.00	91.45	64.69	923.84	573.99	645.82	498958.66	1688596.19	39	51	52.696	N	80	36	33.758	W
1800.00	89.84	70.43	923.38	612.66	737.98	498997.33	1688688.35	39	51	53.090	N	80	36	32.583	W
1900.00	89.85	78.52	923.50	639.30	834.27	499023.97	1688784.64	39	51	53.365	N	80	36	31.352	W

Scientific Drilling Survey Report - Geographic

Company: CNX Gas Company, LLC
 Field: MARSHALL COUNTY, WV
 Site: MC 59 WELL LOCATION
 Well: ACCESS MC-59
 Wellpath: EAST LEG

Date: 5/27/2008 Time: 08:30:36 Page: 2
 Co-ordinate(NE) Reference: Well: ACCESS MC-59, Grid North
 Vertical (TVD) Reference: 1340.49 + 8 1348.4
 Section (VS) Reference: Well (0.00N,0.00E,85.32Azi)
 Survey Calculation Method: Minimum Curvature Db: Sybase

Survey

MD ft	Incl deg	Azim deg	TVD ft	+N/-S ft	+E/-W ft	Map Northing ft	Map Easting ft	<--- Latitude --->		<--- Longitude --->	
								Deg	Min Sec	Deg	Min Sec
2000.00	90.84	85.62	923.39	653.28	933.21	499037.95	1688883.58	39 51	53.515 N	80 36	30.085 W
2100.00	90.94	85.63	920.59	659.55	1032.97	499044.22	1688983.34	39 51	53.589 N	80 36	28.807 W
2200.00	88.68	85.77	923.14	667.53	1132.61	499052.20	1689082.98	39 51	53.680 N	80 36	27.531 W
2300.00	91.35	87.59	920.80	671.88	1232.46	499056.55	1689182.83	39 51	53.735 N	80 36	26.251 W
2400.00	89.28	84.99	920.45	677.48	1332.29	499062.15	1689282.66	39 51	53.803 N	80 36	24.972 W
2500.00	88.53	86.78	922.93	685.28	1431.94	499069.95	1689382.31	39 51	53.892 N	80 36	23.695 W
2600.00	89.61	86.74	923.97	689.73	1531.83	499074.40	1689482.20	39 51	53.948 N	80 36	22.415 W
2700.00	91.38	84.58	923.17	697.77	1631.49	499082.44	1689581.86	39 51	54.040 N	80 36	21.138 W
2800.00	90.71	84.70	920.28	706.41	1731.08	499091.08	1689681.45	39 51	54.137 N	80 36	19.862 W
2900.00	89.57	83.47	922.68	716.84	1830.49	499101.51	1689780.86	39 51	54.252 N	80 36	18.589 W
3000.00	89.10	82.46	921.39	729.96	1929.60	499114.63	1689879.97	39 51	54.394 N	80 36	17.320 W
3100.00	87.48	83.31	925.08	743.17	2028.65	499127.84	1689979.02	39 51	54.537 N	80 36	16.052 W
3200.00	91.41	84.94	925.79	753.57	2128.07	499138.24	1690078.44	39 51	54.651 N	80 36	14.779 W
3300.00	90.30	84.08	923.41	761.86	2227.69	499146.53	1690178.06	39 51	54.745 N	80 36	13.502 W
3400.00	90.07	82.60	923.85	774.19	2326.93	499158.86	1690277.30	39 51	54.879 N	80 36	12.232 W
3432.00	90.07	82.60	923.81	778.31	2358.66	499162.98	1690309.03	39 51	54.924 N	80 36	11.826 W

Targets

Name	Description	TVD ft	+N/-S ft	+E/-W ft	Map Northing ft	Map Easting ft	<--- Latitude --->		<--- Longitude --->	
							Deg	Min Sec	Deg	Min Sec
EAST LEG TD	-Rectangle (1430x200)	919.00	777.55	2371.63	499162.22	1690322.00	39 51	54.918 N	80 36	11.659 W
EAST CENTER LEG TD	-Rectangle (3180x200)	919.00	2593.86	2668.38	500978.53	1690618.75	39 52	12.904 N	80 36	8.139 W



Field: MARSHALL COUNTY, WV
 Site: MC 59 WELL LOCATION
 Well: ACCESS MC-59
 Wellpath: EAST CENTER LEG



TARGET DETAILS						
Name	TVD	+N/S	+E/W	Northing	Easting	Shape
INTERCEPT TD	919.00	261.16	238.79	498645.83	1688189.16	Circle (Radius: 1)
EAST CENTER LEG TD	919.00	2593.86	2688.38	500978.53	1680618.75	Rectangle (3180x200)
EAST LEG TD	919.00	777.55	2371.63	499162.22	1690322.00	Rectangle (1430x200)
Property Line 1	0.00	0.00	0.00	498384.67	1687950.37	Polygon
Property Line 2	0.00	0.00	0.00	498384.67	1687950.37	Polygon
Property Line 3	0.00	0.00	0.00	498384.67	1687950.37	Polygon
Property Line 4	0.00	0.00	0.00	498384.67	1687950.37	Polygon
WEST CENTER LEG TD	919.00	2807.24	1481.41	501191.91	1689431.78	Rectangle (2359x200)
WEST LEG TD	919.00	2806.36	407.85	501191.03	1688358.22	Rectangle (1669x200)

SITE DETAILS
 MC 59 WELL LOCATION
 Site Centre Northing: 498384.67
 Easting: 1687950.37
 Ground Level: 1340.49
 Positional Uncertainty: 0.00
 Convergence: -0.71

REFERENCE INFORMATION
 Co-ordinate (N/E) Reference: Well Centre: ACCESS MC-59, Grid North
 Vertical (TVD) Reference: 1340.49 + 8 1348.45
 Section (VS) Reference: Slot - (0.00N,0.00E)
 Measured Depth Reference: 1340.49 + 8 1348.45
 Calculation Method: Minimum Curvature

Plot Date: 5/27/2008
 By: Bob Feeney
 Scientific Drilling, Inc.
 800-676-7302
 bob.feeney@scientificdrilling.com

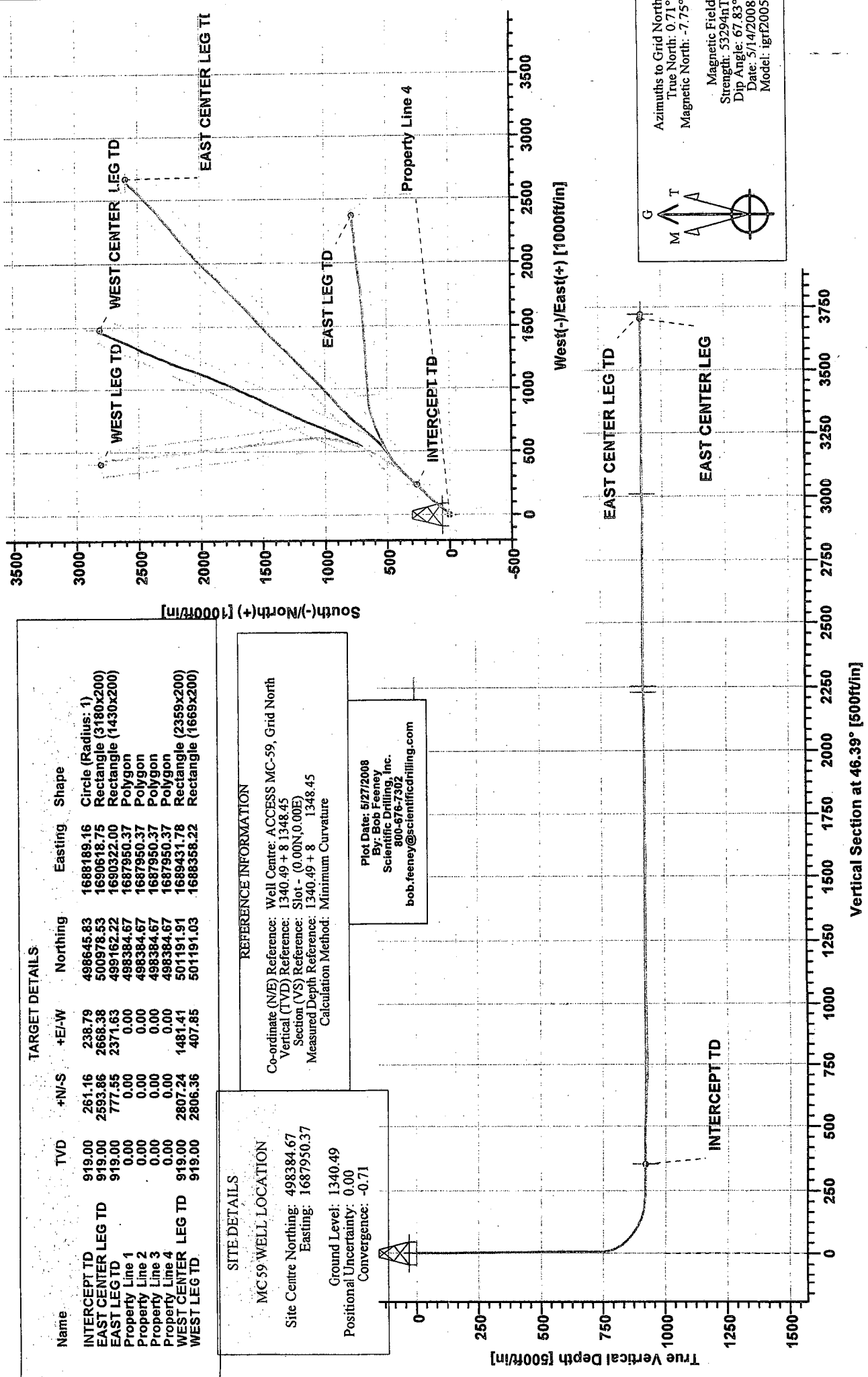

Compass Rose
 G T A M

Magnetic Field Data:
 Azimuths to Grid North
 True North: 0.71°
 Magnetic North: -7.75°
 Strength: 53294nT
 Dip Angle: 67.83°
 Date: 5/14/2008
 Model: igrf2005

Vertical Section at 46.39° [500ft/in]

Scientific Drilling Survey Report - Geographic

Company: CNX Gas Company, LLC	Date: 5/27/2008	Time: 08:42:48	Page: 1
Field: MARSHALL COUNTY, WV	Co-ordinate(NE) Reference: Well: ACCESS MC-59, Grid North		
Site: MC 59 WELL LOCATION	Vertical (TVD) Reference: 1340.49 + 8 1348.4		
Well: ACCESS MC-59	Section (VS) Reference: Well (0.00N,0.00E,46.39Azi)		
Wellpath: EAST CENTER LEG	Survey Calculation Method: Minimum Curvature		Db: Sybase

Field: MARSHALL COUNTY, WV Northern West Virginia and Pennsylvania Operations U.S.A.	Map Zone: West Virginia, Northern Zone
Map System: US State Plane Coordinate System 1927	Coordinate System: Well Centre
Geo Datum: NAD27 (Clarke 1866)	Geomagnetic Model: igrf2005
Sys Datum: Mean Sea Level	

Site: MC 59 WELL LOCATION

Site Position:	Northing: 498384.67 ft	Latitude: 39 51 46.945 N
From: Map	Easting: 1687950.37 ft	Longitude: 80 36 41.949 W
Position Uncertainty: 0.00 ft		North Reference: Grid
Ground Level: 1340.49 ft		Grid Convergence: -0.71 deg

Well: ACCESS MC-59	Slot Name:
Well Position: +N/-S 0.00 ft	Northing: 498384.67 ft
+E/-W 0.00 ft	Easting: 1687950.37 ft
Position Uncertainty: 0.00 ft	Latitude: 39 51 46.945 N
	Longitude: 80 36 41.949 W

Wellpath: EAST CENTER LEG	Drilled From: EAST LEG
Current Datum: 1340.49 + 8	Tie-on Depth: 1478.00 ft
Magnetic Data: 5/14/2008	Above System Datum: Mean Sea Level
Field Strength: 53294 nT	Declination: -8.46 deg
Vertical Section: Depth From (TVD)	Mag Dip Angle: 67.83 deg
ft	+N/-S
	+E/-W
	Direction
	deg
0.00	0.00
	0.00
	46.39

Survey Program for Definitive Wellpath			Version:	Tool Name
Date:	Validated:	Survey	2	
Actual From	To		Toolcode	
ft	ft			
0.00	584.00	Survey #1 (0)	Drop Gyro-SYS	Drop Gyro Systematic
584.00	1289.00	Survey #2 (0)	MWD-SDI-SYS	Scientific MWD Systematic
1289.00	1478.00	Survey #1 (2)		
1478.00	4535.00	Survey #1	MWD-SDI-SYS	Scientific MWD Systematic

Survey													
MD ft	Incl deg	Azim deg	TVD ft	+N/-S ft	+E/-W ft	Map Northing ft	Map Easting ft	<--- Latitude --->			<--- Longitude --->		
								Deg	Min	Sec	Deg	Min	Sec
0.00	0.34	290.80	0.00	0.00	0.00	498384.67	1687950.37	39	51	46.945 N	80	36	41.949 W
100.00	0.65	62.10	100.00	0.53	0.44	498385.20	1687950.81	39	51	46.950 N	80	36	41.943 W
200.00	0.98	88.50	199.98	0.59	2.03	498385.26	1687952.40	39	51	46.951 N	80	36	41.923 W
300.00	0.77	74.00	299.97	0.94	3.55	498385.61	1687953.92	39	51	46.955 N	80	36	41.904 W
400.00	0.79	64.20	399.96	1.39	4.68	498386.06	1687955.05	39	51	46.959 N	80	36	41.889 W
500.00	0.94	72.70	499.95	1.80	5.94	498386.47	1687956.31	39	51	46.963 N	80	36	41.873 W
600.00	0.93	102.52	599.94	2.00	7.61	498386.67	1687957.98	39	51	46.966 N	80	36	41.852 W
700.00	1.49	164.82	699.92	0.57	8.74	498385.24	1687959.11	39	51	46.952 N	80	36	41.837 W
800.00	23.99	33.21	798.16	10.04	16.82	498394.71	1687967.19	39	51	47.046 N	80	36	41.735 W
900.00	56.14	37.24	871.30	64.80	53.86	498449.47	1688004.23	39	51	47.592 N	80	36	41.299 W
1000.00	78.89	39.63	910.24	135.83	111.36	498520.50	1688061.73	39	51	48.301 N	80	36	40.543 W
1100.00	90.06	43.15	918.14	208.70	179.15	498593.37	1688129.52	39	51	49.029 N	80	36	39.685 W
1200.00	90.00	43.08	918.29	282.05	247.12	498666.72	1688197.49	39	51	49.762 N	80	36	38.825 W
1300.00	89.13	42.34	917.69	355.83	314.60	498740.50	1688264.97	39	51	50.500 N	80	36	37.971 W
1400.00	88.64	49.88	920.48	425.10	386.58	498809.77	1688336.95	39	51	51.193 N	80	36	37.059 W
1500.00	87.67	53.60	923.57	484.04	467.24	498868.71	1688417.61	39	51	51.786 N	80	36	36.034 W
1600.00	90.09	47.70	926.10	548.10	543.93	498932.77	1688494.30	39	51	52.428 N	80	36	35.061 W
1700.00	91.33	41.39	923.95	619.49	613.84	499004.16	1688564.21	39	51	53.142 N	80	36	34.176 W
1800.00	90.33	40.66	923.87	694.36	680.12	499079.03	1688630.49	39	51	53.890 N	80	36	33.338 W
1900.00	89.53	41.38	922.20	770.81	744.55	499155.48	1688694.92	39	51	54.653 N	80	36	32.523 W

