

References

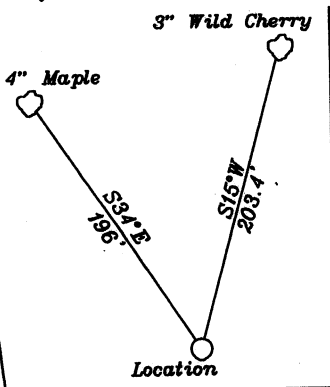

WGS 84 Coordinates  
39.721577 N  
80.643553 W

Geographic Coordinates  
NAD 27  
39.721497 N  
80.643745 W

Mason Dixon Farms, L.L.C.

Mason Dixon Farms, L.L.C.  
142 Ac.

Mason Dixon Farms, L.L.C.  
54.43 Ac.

Mason Dixon Farms, L.L.C.  
129.4 Ac.

Mason Dixon Farms, L.L.C.  
54.43 Ac.

Wilkerson  
50 Ac.

Durig  
151.59 Ac.

Note: Cemetery Lot and a unfenced outlet as shown is reserved from the 129.4 Ac. tract.

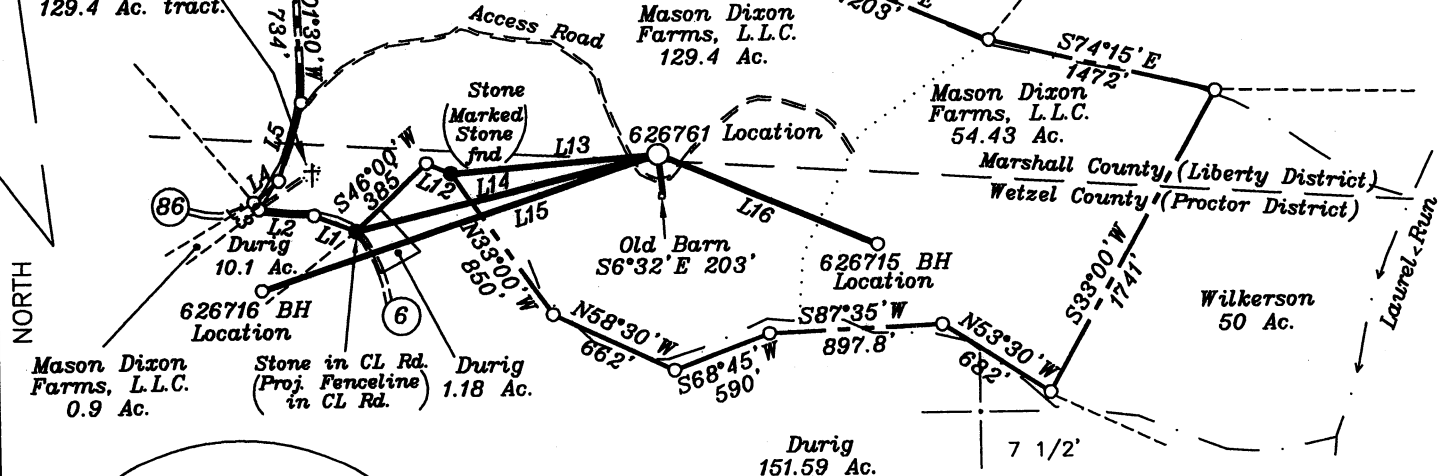

Marshall County (Liberty District)  
Location  
626761  
Wetzel County (Proctor District)

NUMBER	DIRECTION	DISTANCE
L13	N85°27' E	1064'
L14	N76°25' E	1594'
L15	N71°35' E	2149'
L16	N67°02' W	1232'

NUMBER	DIRECTION	DISTANCE
L1	N69°00' W	247'
L2	N82°00' W	287'
L3	N36°00' W	46'
L4	N50°30' E	170'
L5	N17°45' E	424'
L6	N60°00' E	148'
L7	N52°45' E	280.5'
L8	N29°15' E	264'
L9	N42°15' E	264'
L10	N73°45' E	313'
L11	S87°30' E	259'
L12	N61°00' W	149'

— LEGEND —

- Lease Lines
- - - - - Adjoining Property Line
- ..... Surface Tract Lines
- Stream

(+) DENOTES LOCATION OF WELL ON UNITED STATES TOPOGRAPHIC MAPS

FILE NO. \_\_\_\_\_  
DRAWING NO. 1  
SCALE 1" = 1000'  
MINIMUM DEGREE OF ACCURACY 1 in 200  
PROVEN SOURCE OF ELEVATION GPS  
submeter unit

I THE UNDERSIGNED, HEREBY CERTIFY THAT THIS PLAT IS CORRECT TO THE BEST OF MY KNOWLEDGE AND BELIEF AND SHOWS ALL THE INFORMATION REQUIRED BY LAW AND THE REGULATIONS ISSUED AND PRESCRIBED BY THE DEPARTMENT OF ENERGY.

(SIGNED) David L Jackson  
R.P.E. \_\_\_\_\_ L.L.S. 708

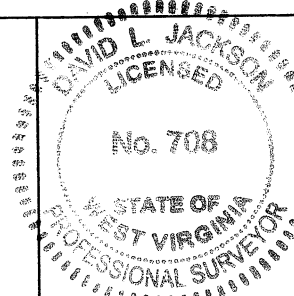

STATE OF WEST VIRGINIA  
Division of Environmental Protection  
OFFICE OF OIL AND GAS

DATE January 4, 2008  
OPERATOR'S WELL NO. 626761  
API WELL NO. \_\_\_\_\_

WELL TYPE: OIL GAS  LIQUID INJECTION WASTE DISPOSAL STATE 47 COUNTY 051 PERMIT 01112  
(IF "GAS") PRODUCTION  STORAGE DEEP SHALLOW

**CANCELLED**

LOCATION: ELEVATION 1,465' WATER SHED Laurel Run  
DISTRICT Liberty COUNTY Marshall  
QUADRANGLE Wileyville 7 1/2'

SURFACE OWNER Mason Dixon Farms, L.L.C. ACREAGE 129.40 ac.  
OIL & GAS ROYALTY OWNER O. E. Urge et al LEASE ACREAGE 186 ac.

LEASE NO. 1226243  
PROPOSED WORK: DRILL  CONVERT DRILL DEEPER REDRILL FRACTURE OR STIMULATE PLUG OFF OLD FORMATION PERFORM NEW FORMATION  OTHER PHYSICAL CHANGE IN WELL (SPECIFY) \_\_\_\_\_

PLUG AND ABANDON CLEAN OUT AND REPLUG  
TARGET FORMATION Marcellus ESTIMATED DEPTH 7034  
WELL OPERATOR Chesapeake Appalachia, L.L.C. DESIGNATED AGENT Michael John  
ADDRESS P.O. Box 6070 Charleston, WV 25362 ADDRESS P.O. Box 6070 Charleston, WV 25362