

McVAY LEASE 104.31 ACRES ± WELL NO. 2

MARK W. FLETCHER, ET UX
93.76 ACRES ±

MARK W. & CAROL S. FLETCHER
132.88 ACRES ±

ALLEN WENDT, ET UX
99.76 ACRES ±

WELL NO. 2
STATE PLANE
COORDINATES

(N) 487,099
(E) 1,711,132

DALE McVAY
ET UX (LIFE)
104.81 ACRES ±

O.E. BURGE, ET UX
99.76 ACRES ±

GEORGE ANTILL,
ET UX
25.61 ACRES ±

N 02° E
933.25'

N 90° W
379.50'

NOTES ON SURVEY

1. TIES TO WELLS AND CORNERS ARE BASED ON GRID NORTH FOR THE WV STATE PLANE COORDINATE SYSTEM NORTH ZONE NAD '27.
2. TIES TO REFERENCES ARE BASED ON MAGNETIC NORTH 10/26/06.
3. LEASE BOUNDARY SHOWN HEREON TAKEN FROM A TITLE OPINION DATED AUGUST 24, 2006 BY ROBERT W. BRIGHT WHICH REFERS TO DEED BOOK 643 PAGE 483 AS SOURCE OF DESCRIPTION.
4. SURFACE OWNER AND ADJOINER INFORMATION TAKEN FROM THE ASSESSOR AND COUNTY CLERK RECORDS OF MARSHALL COUNTY IN JULY, 2006.
5. WELL LAT./LONG. (NAD'27) ESTABLISHED BY DGPS(SUBMETER MAPPING GRADE).

REFERENCES

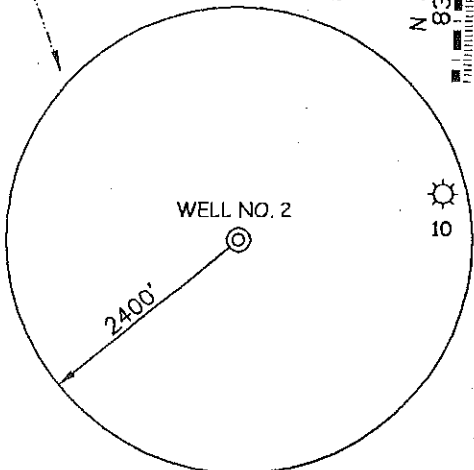
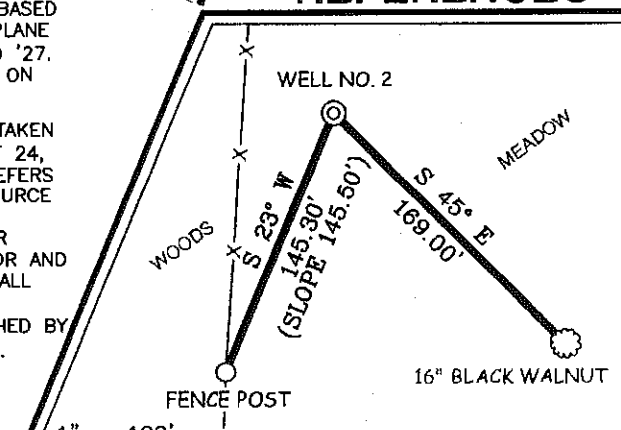

I THE UNDERSIGNED, HEREBY CERTIFY THAT THIS PLAT IS CORRECT TO THE BEST OF MY KNOWLEDGE AND BELIEF AND SHOWS ALL THE INFORMATION REQUIRED BY LAW AND THE REGULATIONS ISSUED AND PRESCRIBED BY THE DIVISION OF ENVIRONMENTAL PROTECTION.

P.S. *Gregory A. Smith*
677

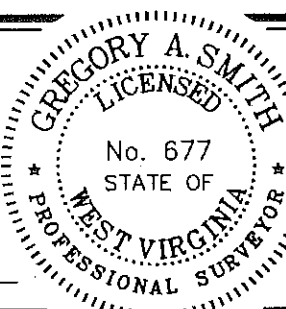

(+) DENOTES LOCATION OF WELL ON UNITED STATES TOPOGRAPHIC MAPS.

DATE DECEMBER 12 20 06

OPERATORS WELL NO. McVAY #2

API WELL NO. 47-051-01108
STATE CANON COUNTY PERMIT

MINIMUM DEGREE OF ACCURACY 1 / 2500 FILE NO. 6195P2 (221-59)
PROVEN SOURCE OF ELEVATION DGPS (SUBMETER MAPPING GRADE) SCALE 1" = 500'

STATE OF WEST VIRGINIA
DIVISION OF ENVIRONMENTAL PROTECTION
OFFICE OF OIL AND GAS



WELL TYPE: OIL GAS LIQUID INJECTION WASTE DISPOSAL IF "GAS" PRODUCTION STORAGE DEEP SHALLOW

LOCATION: ELEVATION 1,337' WATERSHED TRIBUTARY OF GRAVE CREEK
DISTRICT CAMERON COUNTY MARSHALL QUADRANGLE CAMERON 7.5'

SURFACE OWNER DALE McVAY, ET UX - LIFE ACREAGE 104.81 ±
ROYALTY OWNER DALE McVAY, ET AL LEASE ACREAGE 104.31 ±

PROPOSED WORK: LEASE NO. _____
DRILL CONVERT DRILL DEEPER REDRILL FRACTURE OR STIMULATE PLUG OFF OLD FORMATION
PERFORATE NEW FORMATION PLUG AND ABANDON CLEAN OUT AND REPLUG OTHER
PHYSICAL CHANGE IN WELL (SPECIFY) _____ TARGET FORMATION ALEXANDER
ESTIMATED DEPTH 6,500'

WELL OPERATOR MOUNTAIN "V" OIL & GAS, INC. DESIGNATED AGENT S. MICHAEL SHAVER
ADDRESS P.O. BOX 470 ADDRESS P.O. BOX 470 **08/10/2012**
BRIDGEPORT, WV 26330 BRIDGEPORT, WV 26330

COUNTY NAME
PERMIT