

LATITUDE 39°47'30" 425.87'

LONGITUDE 80°32'30" 14186.42'

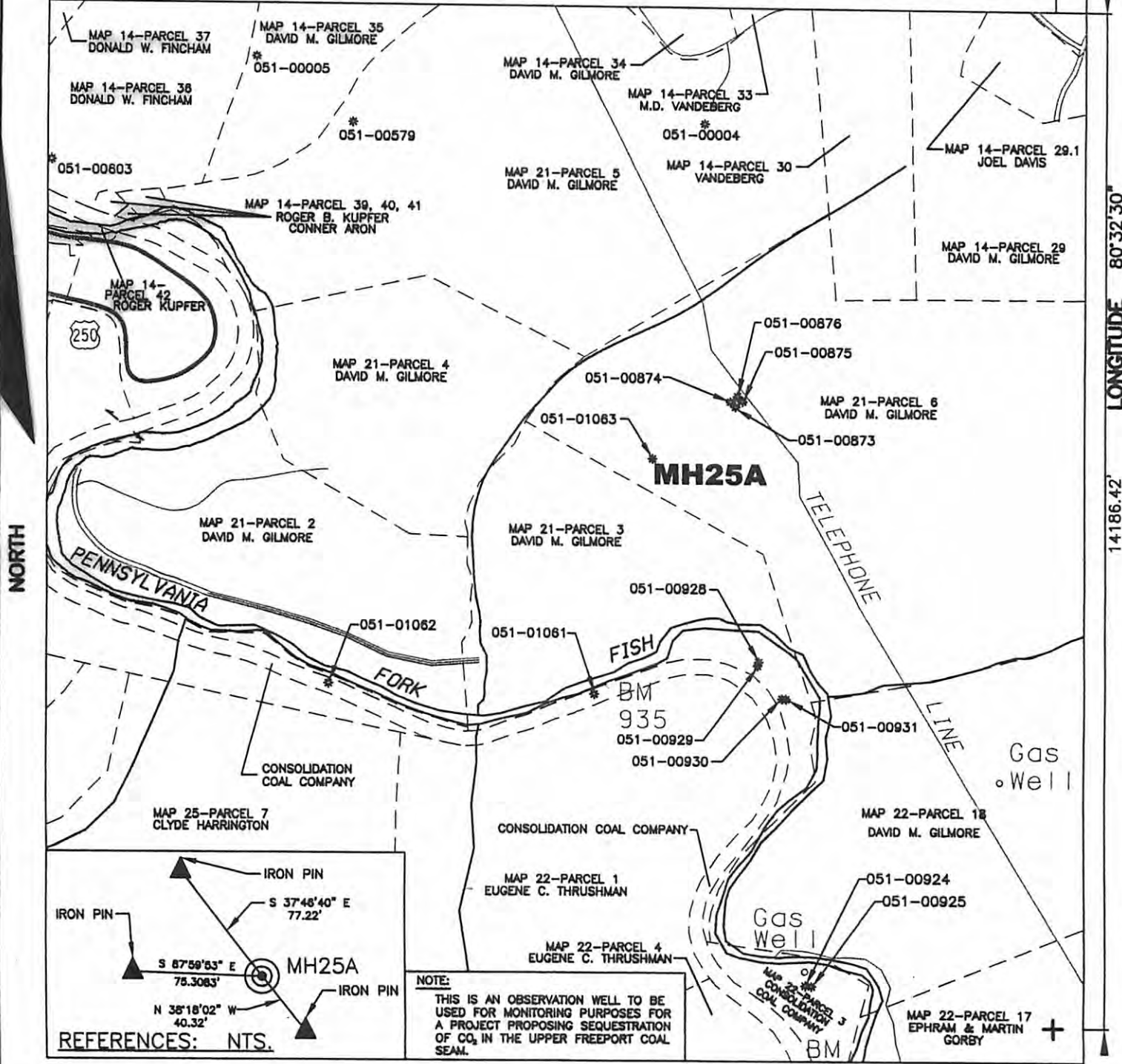

NOTE:
 THIS IS AN OBSERVATION WELL TO BE USED FOR MONITORING PURPOSES FOR A PROJECT PROPOSING SEQUESTRATION OF CO₂ IN THE UPPER FREEPORT COAL SEAM.

(+) DENOTES LOCATION OF WELL ON UNITED STATES TOPOGRAPHIC MAPS

FILE NO. B06-390-176
 DRAWING NO. B06-390-A8
 SCALE 1"=1000'
 MINIMUM DEGREE OF ACCURACY 1:2500
 PROVEN SOURCE OF ELEVATION GPS - GLOBAL POSITIONING SYSTEM

I THE UNDERSIGNED, HEREBY CERTIFY THAT THIS PLAT IS CORRECT TO THE BEST OF MY KNOWLEDGE AND BELIEF AND SHOWS ALL THE INFORMATION REQUIRED BY LAW AND THE REGULATIONS ISSUED AND PRESCRIBED BY THE DIVISION OF ENVIRONMENT PROTECTION.
 (SIGNED) Claudio E. Yon
 R.P.E. # 9252 P.L.S. # _____

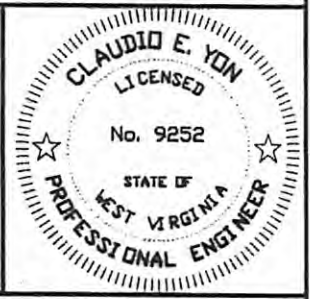

STATE OF WEST VIRGINIA
 DEPARTMENT OF ENVIRONMENTAL PROTECTION
 OFFICE OF OIL AND GAS

DATE AUGUST 2, 2007
 OPERATOR'S WELL NO. MH25A
 API WELL NO. 47-051-01064

WELL TYPE: OIL GAS OBSERVATION
 (IF "GAS,") PRODUCTION STORAGE DEEP SHALLOW

LOCATION: ELEVATION 1400' WATERSHED UNNAMED TRIB OF PENNSYLVANIA FORK FISH CREEK OF FISH CREEK
 DISTRICT LIBERTY COUNTY MARSHALL
 QUADRANGLE CAMERON

SURFACE OWNER DAVID M. GILMORE ACREAGE 256
 OIL & GAS ROYALTY OWNER SEE NOTE ABOVE LEASE ACREAGE _____

PROPOSED WORK: DRILL CONVERT DRILL DEEPER REDRILL FRACTURE OR STIMULATE PLUG OFF OLD FORMATION PERFORATE NEW FORMATION OTHER PHYSICAL CHANGE IN WELL (SPECIFY) Observation Well

PLUG AND ABANDON CLEAN OUT AND REPLUG

TARGET FORMATION UPPER FREEPORT ESTIMATED DEPTH 1750'
 WELL OPERATOR CONSOLIDATION COAL COMPANY JONATHAN PACHTER GENERAL MANAGER - ENVIRONMENTAL SERVICES
 ADDRESS 1800 WASHINGTON ROAD 1800 WASHINGTON ROAD, PITTSBURGH, PA 15241-1421
 PITTSBURGH, PA 15241-1421

CANCELLED

09/13/2013

FORM W-6 ALLIANCE CONSULTING, INC. (WVREGAS CEY.DWG)