

5100997A

Well is located on topo map 9,715 feet south of Latitude: 39° 50' 00"

Well is located on topo map 7,745 feet west of Longitude: 80° 35' 00"

WELL LOCATION
UTM 17-NAD83
 N:4406371.574
 E:533306.783
NAD83, WV NORTH
 N:477857.742
 E:1656415.166
LAT/LOG DATUM-WGS84
 LAT:39°48'23.990"
 LON:80°36'39.249"



RICKIE GENE FRYE

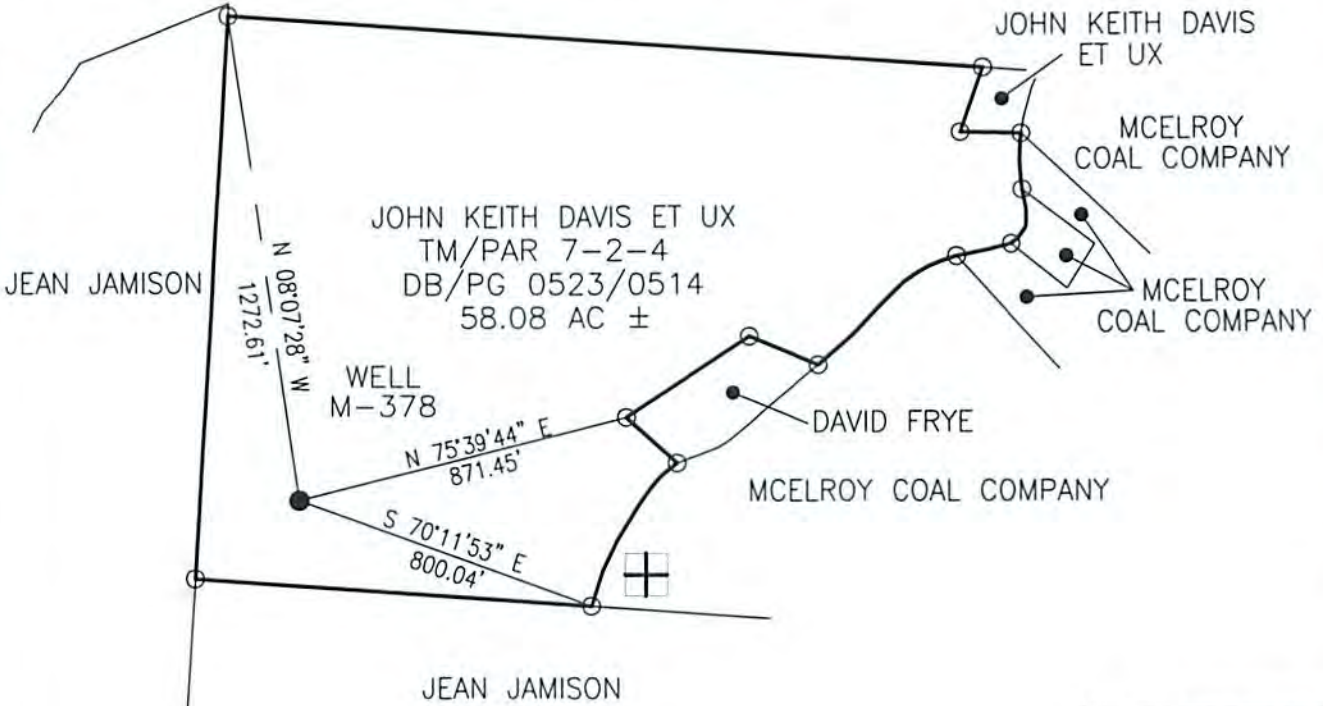

Blue Mountain Inc.
 10125 MASON DIXON HIGHWAY
 BURTON, WV 26562
 PHONE: (304) 662-6486

NOTE:

It is not the purpose or intention of this plat to represent surveyed locations of the surface or mineral parcels depicted hereon. The location of the boundary lines, as shown, are based on record deed descriptions, field evidence found and/or tax map position, unless otherwise noted.

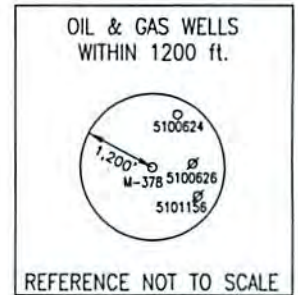

FILE #: M-378
 DRAWING #: M-378
 SCALE: 1" = 500'
 MINIMUM DEGREE OF ACCURACY: 1/2500
 PROVEN SOURCE OF ELEVATION: U.S.G.S. MONUMENT THOMAS 1498.81'

I, THE UNDERSIGNED, HEREBY CERTIFY THAT THIS PLAT IS CORRECT TO THE BEST OF MY KNOWLEDGE AND BELIEF AND SHOWS ALL THE INFORMATION REQUIRED BY LAW AND THE REGULATIONS ISSUED AND PRESCRIBED BY THE DEPARTMENT OF ENVIRONMENTAL PROTECTION.

Signed: [Signature]
 R.P.E.: _____ L.L.S.: P.S. No. 2000

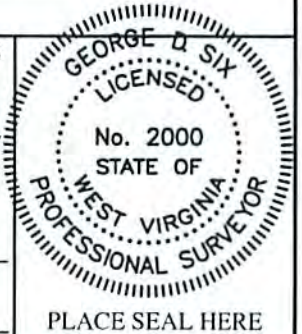

(+) DENOTES LOCATION OF WELL ON UNITED STATES TOPOGRAPHIC MAPS WVDEP
 OFFICE OF OIL & GAS
 601 57TH STREET
 CHARLESTON, WV 25304



DATE: FEBRUARY 24, 2015
 OPERATOR'S WELL #: M-378
 API WELL #: 47 51 00997 P
 PERMIT

RECEIVED
 DATE: FEB 24 2015
 Office of Oil and Gas

Well Type: Oil Waste Disposal Production Deep
 Gas Liquid Injection Storage Shallow

WATERSHED: FISH CREEK ELEVATION: 1195.22'

COUNTY/DISTRICT: MARSHALL / LIBERTY QUADRANGLE: CAMERON, WV 7.5'

SURFACE OWNER: JOHN KEITH DAVIS ET UX ACREAGE: 58.08±

OIL & GAS ROYALTY OWNER: _____ ACREAGE: _____

DRILL CONVERT DRILL DEEPER REDRILL FRACTURE OR STIMULATE
 PLUG OFF OLD FORMATION PERFORATE NEW FORMATION PLUG & ABANDON
 CLEAN OUT & REPLUG OTHER CHANGE (SPECIFY): _____

TARGET FORMATION: _____ ESTIMATED DEPTH: _____

WELL OPERATOR CONSOLIDATION COAL CO., OHIO VALLEY OPERATIONS DESIGNATED AGENT RONNIE HARSH
 Address 6126 ENERGY DRIVE Address 6126 ENERGY DRIVE
 City MOUNDSVILLE State WV Zip Code 26041 City MOUNDSVILLE State WV Zip Code 26041

04/17/2015

Consolidation Coal Company
Northern West Virginia Operations

Typical Drawing
Of Well Plugging Site
Plan

Diversion Ditch (If Needed)

CUT

Cut Mulched if Slope
Less than 1 to 1

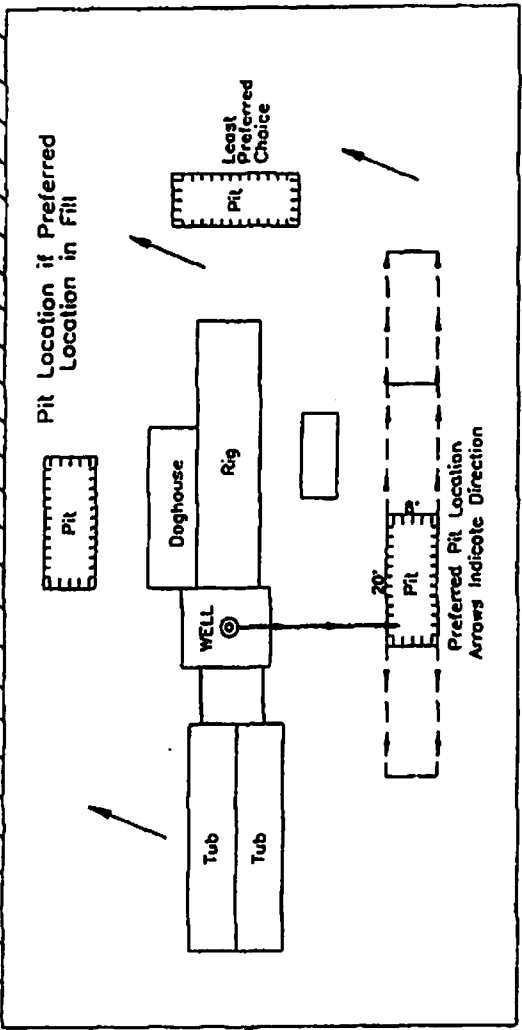

Pit Location if Preferred
Location in Fill

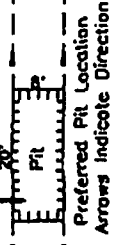

Preferred Pit Location
Arrows Indicate Direction

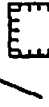

Least Preferred
Pit Choice

Sediment
Catch Basin

Compacted and Layed

FILL

Original Ground Keywayed

Scale = 1" = 25'
August 14, 1996

Sediment
Catch Basin

RECEIVED
Office of Oil and Gas
Hay Bale
Sediment
FEB 27 2015
WV Department of
Environmental Protection