

LATITUDE 39°47'30"

LONGITUDE 80°37'30"

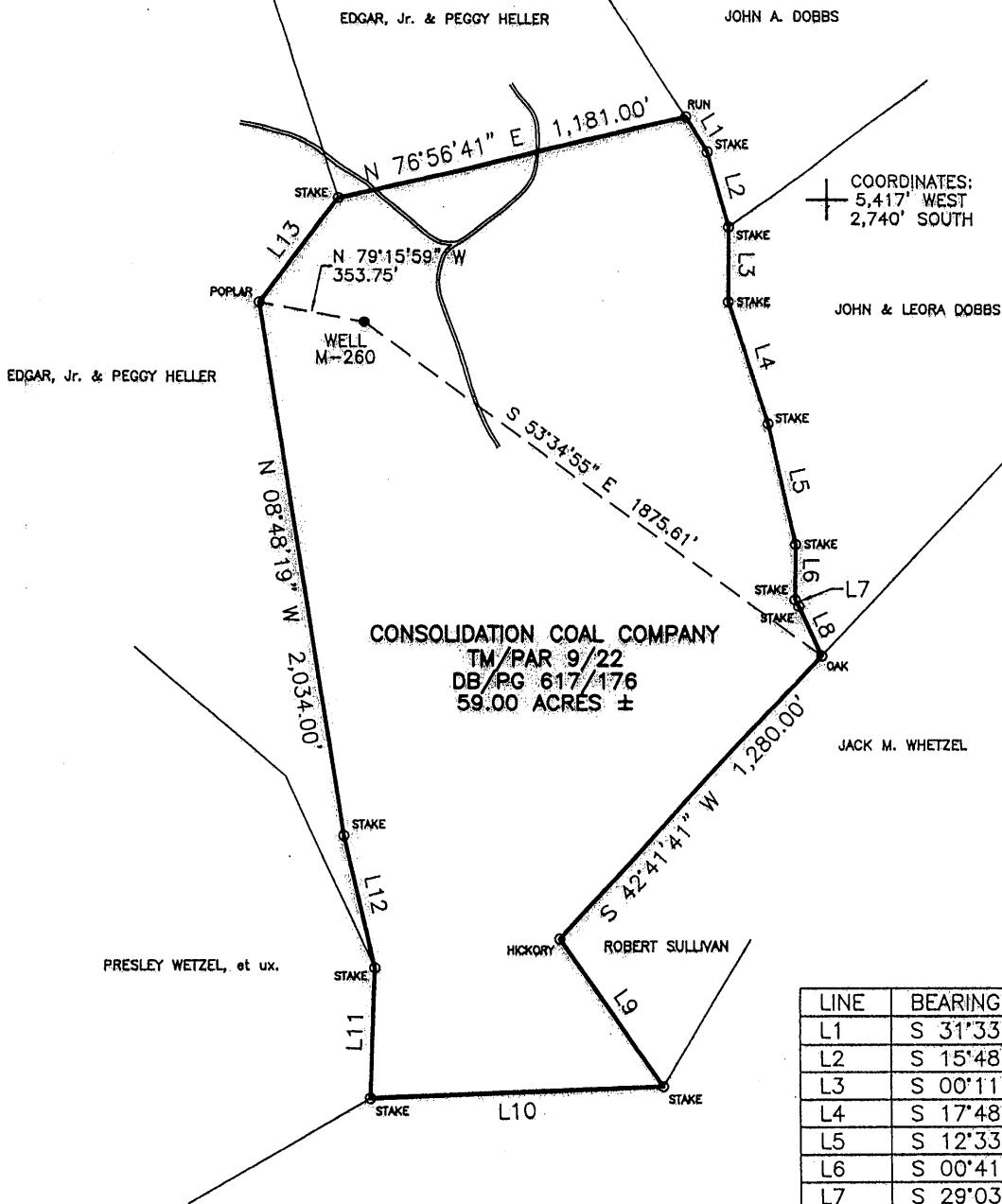

CONSOLIDATION COAL COMPANY  
 TM/PAR 9/22  
 DB/PG 617/176  
 59.00 ACRES ±

LINE	BEARING	DISTANCE
L1	S 31°33'19" E	133.00'
L2	S 15°48'19" E	257.00'
L3	S 00°11'41" W	252.00'
L4	S 17°48'19" E	428.00'
L5	S 12°33'19" E	414.00'
L6	S 00°41'41" W	185.00'
L7	S 29°03'19" E	25.50'
L8	S 24°18'19" E	182.00'
L9	S 35°03'19" E	593.00'
L10	S 87°56'41" W	970.00'
L11	N 02°11'41" E	427.00'
L12	N 13°03'19" W	470.00'
L13	N 36°41'41" E	438.00'



**Blue Mountain Engineering**  
 11023 MASON DIXON HIGHWAY  
 BURTON, WV 26562  
 PHONE: (304) 662-6486

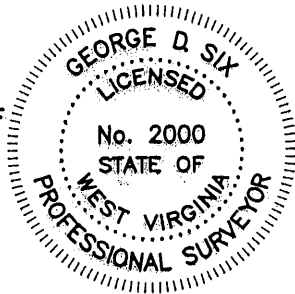

I THE UNDERSIGNED, HEREBY CERTIFY THAT THIS PLAT IS CORRECT TO THE BEST OF MY KNOWLEDGE AND BELIEF AND SHOWS ALL THE INFORMATION REQUIRED BY LAW AND THE REGULATIONS ISSUED AND PRESCRIBED BY THE DEPARTMENT OF ENERGY.

P.S. No. 2000 *George D. Six*

(+) DENOTES LOCATION OF WELL ON UNITED STATES TOPOGRAPHIC MAPS

DATE JULY 6, 20 04  
 OPERATOR'S WELL NO. M-260  
 API WELL NO. 47 - 051 - 00944P  
 STATE COUNTY PERMIT

MINIMUM DEGREE OF ACCURACY: 1/2500 FILE No.: M-260  
 SCALE: 1" = 600'  
 PROVEN SOURCE OF ELEVATION: U.S.G.S. MONUMENT - EASTON 1481.53'

STATE OF WEST VIRGINIA  
 DIVISION OF ENVIRONMENTAL PROTECTION  
 OFFICE OF OIL AND GAS  
060 051 70081

WELL TYPE: OIL  GAS  LIQUID INJECTION  WASTE DISPOSAL  "GAS" PRODUCTION  STORAGE  DEEP  SHALLOW

LOCATION: ELEVATION: 1293.82' WATERSHED: UNNAMED TRIBUTARY TO MAGGOTY RUN  
 DISTRICT: LIBERTY COUNTY: MARSHALL QUADRANGLE: GLEN EASTON, WV 7.5'  
 SURFACE OWNER: CONSOLIDATION COAL COMPANY ACREAGE: 101.36±  
 ROYALTY OWNER: \_\_\_\_\_ LEASE ACREAGE: \_\_\_\_\_  
 PROPOSED WORK: \_\_\_\_\_ LEASE No.: \_\_\_\_\_  
 DRILL: \_\_\_\_\_ CONVERT: \_\_\_\_\_ DRILL DEEPER: \_\_\_\_\_ REDRILL: \_\_\_\_\_ FRACTURE OR STIMULATE: \_\_\_\_\_ PLUG OFF OLD: \_\_\_\_\_  
 FORMATION: \_\_\_\_\_ PERFORATE NEW FORMATION: \_\_\_\_\_ PLUG AND ABANDON:  CLEAN OUT AND REPLUG: \_\_\_\_\_ OTHER: \_\_\_\_\_  
 PHYSICAL CHANGE IN WELL (SPECIFY): \_\_\_\_\_ TARGET FORMATION: NONE  
 ESTIMATED DEPTH: \_\_\_\_\_

WELL OPERATOR: CONSOLIDATION COAL Co., RIVER OPERATIONS DESIGNATED AGENT: MICHELE O'NEIL  
 ADDRESS: Rd #4, Box 425, Moundsville, WV 26041 ADDRESS: Rd #4, Box 425, Moundsville, WV 26041

COUNTY NAME  
 PERMIT  
 0944



Now 051 944P

Liberty District, Marshall County, W. Va.  
 By South Penn Oil Co.  
 Located 3/4 mi. due N. of mouth of Maggoty Run.  
 Elevation, 1300' B.

	Top.	Bottom.
Coal, Waynesburg	735	- 740
Coal, Mapletown (Sewickley)	930	- 934
Coal, Pittsburgh (SLM)	1030	- 1035
Little Dunkard Sand	1445	- 1460
Big Dunkard Sand	1510	- 1550
Salt Sand	1625	- 1965
Maxton Sand	2065	- 2095
Big Lime	2115	- 2148
Big Injun Sand	2148	- 2400
Gordon Stray Sand	2995	- 3003
Gordon Sand (SLM)	3016	- 3046
Unrecorded to bottom	3046	- 3049

"From ~~top~~ of Pittsburgh Coal to top of Big Injun Sand is 1118 feet; from top of Pittsburgh Coal to top of Gordon Sand is 1986 feet."