

LATITUDE 39°47'30"

LONGITUDE 80°37'30"

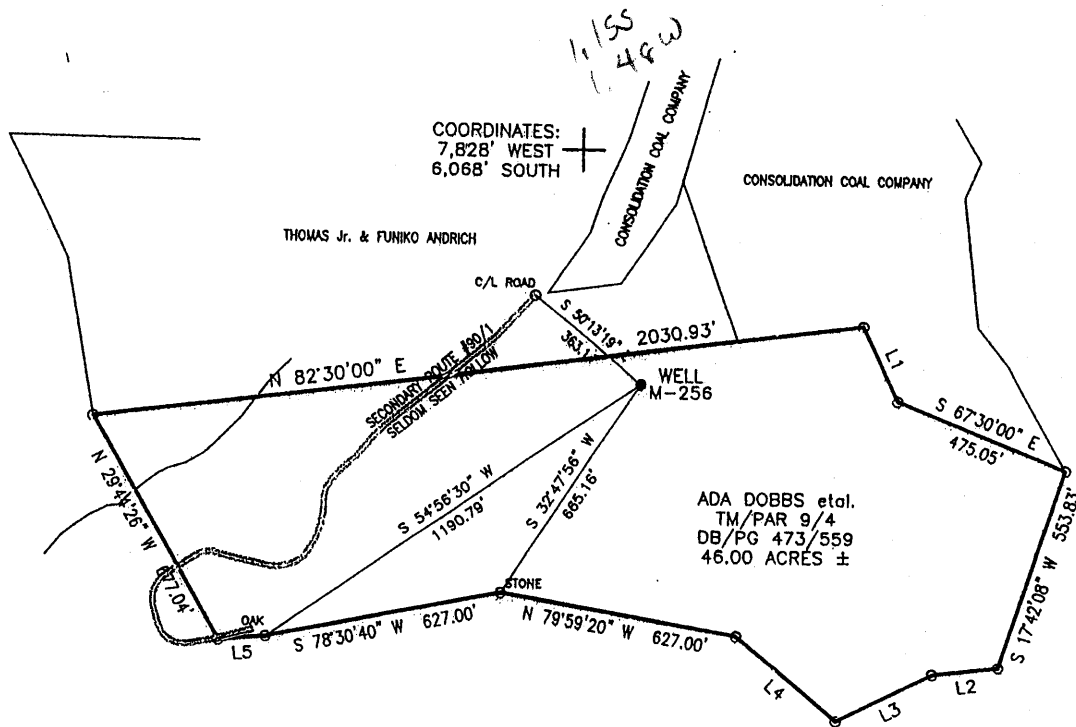

COORDINATES:
7,828' WEST
6,068' SOUTH

THOMAS Jr. & FUNIKO ANDRICH

CONSOLIDATION COAL COMPANY

ADA DOBBS et al.
TM/PAR 9/4
DB/PG 473/559
46.00 ACRES ±



Blue Mountain Engineering
11023 MASON DIXON HIGHWAY
BURTON, WV 26562
PHONE: (304) 682-6488

LINE	BEARING	DISTANCE
L1	S 25°30'00" E	214.50'
L2	S 83°00'40" W	173.25'
L3	S 63°00'40" W	280.50'
L4	N 49°29'20" W	346.50'
L5	S 85°00'40" W	123.75'

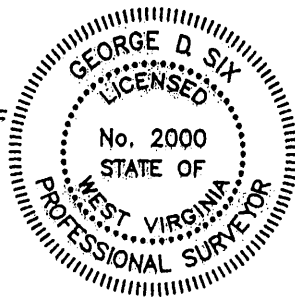

I THE UNDERSIGNED, HEREBY CERTIFY THAT THIS PLAT IS CORRECT TO THE BEST OF MY KNOWLEDGE AND BELIEF AND SHOWS ALL THE INFORMATION REQUIRED BY LAW AND THE REGULATIONS ISSUED AND PRESCRIBED BY THE DEPARTMENT OF ENERGY.

P.S. No. 2000 *George D. Six*

(+) DENOTES LOCATION OF WELL ON UNITED STATES TOPOGRAPHIC MAPS

DATE MAY 14, 2004
OPERATOR'S WELL NO. M-256
API WELL NO. 47 - 051 - 00942P
STATE COUNTY PERMIT

MINIMUM DEGREE OF ACCURACY: 1/2500 FILE No.: M-256

SCALE: 1" = 500'

PROVEN SOURCE OF ELEVATION: U.S.G.S. MONUMENT - EASTON 1481.53'

STATE OF WEST VIRGINIA
DIVISION OF ENVIRONMENTAL PROTECTION
OFFICE OF OIL AND GAS

WV 051 70582

WELL TYPE: OIL GAS LIQUID INJECTION WASTE DISPOSAL "GAS" PRODUCTION STORAGE DEEP SHALLOW

LOCATION: ELEVATION: 1237.49' WATERSHED: UNNAMED TRIBUTARY TO FISH CREEK

DISTRICT: MEADE COUNTY: MARSHALL QUADRANGLE: GLEN EASTON, WV 7.5'

SURFACE OWNER: ADA DOBBS et al. ACREAGE: 46.00±

ROYALTY OWNER: _____ LEASE ACREAGE: _____

PROPOSED WORK: _____ LEASE No.: _____

DRILL: _____ CONVERT: _____ DRILL DEEPER: _____ REDRILL: _____ FRACTURE OR STIMULATE: _____ PLUG OFF OLD: _____

FORMATION: _____ PERFORATE NEW FORMATION: _____ PLUG AND ABANDON: CLEAN OUT AND REPLUG: _____ OTHER: _____

PHYSICAL CHANGE IN WELL (SPECIFY): _____ TARGET FORMATION: NONE

ESTIMATED DEPTH: _____

WELL OPERATOR: CONSOLIDATION COAL Co., RIVER OPERATIONS DESIGNATED AGENT: MICHELE O'NEIL

ADDRESS: Rd #4, Box 425, Moundsville, WV 26041 ADDRESS: Rd #4, Box 425, Moundsville, WV 26041

COUNTY NAME: MARS
PERMIT: 0942P

AFFIDAVIT OF PLUGGING AND FILLING WELL

AFFIDAVIT SHOULD BE MADE IN TRIPLICATE, one copy mailed to the Division, one copy to be retained by the Well Operator and the third copy (and extra copies if required) should be mailed to each coal operator at their respective addresses.

Consolidation Coal Co./River Operations.
Coal Operator or Owner
RD # 4, Box 425, Moundsville, WV 26041
Address

Consolidation Coal Co./River Operations
Coal Operator or Owner
RD # 4, Box 425, Moundsville, WV 26041
Address
Ada Dobbs
Lease or Property Owner
Rt. 5, Box 585, Cameron WV 26033
Address

Consolidation Coal Co.
Name of Well Operator
RD # 4, Box 425, Moundsville, WV 26041
Complete Address
Glen Easton 7.5'
Well Location
Liberty
District
Marshall
County
M-256
Well No.
Ada Dobbs
Farm

STATE INSPECTOR SUPERVISING PLUGGING August Urban 10-15-04 Terry Urban
AFFIDAVIT

STATE OF WEST VIRGINIA,
County of _____ ss:

James Riffle and Kevin Wright, being first duly sworn according to law depose and say that they are experienced in the work of plugging and filling oil and gas wells and were employed by Consolidation Coal Company well operator, and participated in the work of plugging and filling the above well, that said work was commenced on the 9-15-04 and that the well was plugged in the following manner:

Sand or Zone Record Formation	Filling Material	Plugs Used Size & Kind	Casing Pulled	Casing Left In
Cleaned hole with 12 1/4" bit from surface to 1225'. Reduced hole to 9 7/8", cleaned 9 7/8" hole from 1225' to 1422'. Cleaned hole with 12 1/4" bit thru Pittsburgh Coal which is from 994' to 1000'. Left 25' of 16" conductor in well at surface			16" (0')	25' (At Surface)
<u>Cement hole solid from 1338' to surface as follows:</u> Cemented hole from 1422' to 1200' with Expandable cement. Cemented from 1200' to 894' with 200 sacks Thixotropic with dye cement thru Pittsburgh Coal. Cemented hole from 894' to surface with Expandable cement. 750 sacks of Expandable cement used to plug well. A total of 950 sacks used to cement well from 1422' to surface. <u>Cement did circulate.</u>		1422' to 1200' with Expandable Cement 1200' to 894' with 200 sacks Thix with Dye Cement 894' to Surface with Expandable Cement Total 950 sacks Cement		
Coal Seams		Description of Monument		
Pittsburgh Coal	994' to 1000'	7" well marker, 77" long with Consol Coal Co.,		
(Name)		Well number, permit number, date and solid plug		
(Name)		Stated on 7" casing. Well marker will be		
(Name)		Attached to solid cement plug at ground level.		

and that the work of plugging and filling said well was completed on 09-28-04.

and further deponents saith not.

sworn to and subscribed before me this the 5th Day of October, 2004.

James Riffle
James Riffle
Kevin Wright
Kevin Wright

Kathleen M. Blake
Notary Public
Permit Number: 47-51-00942-P
(Well # M-256)

my commission expires: December 22, 2013

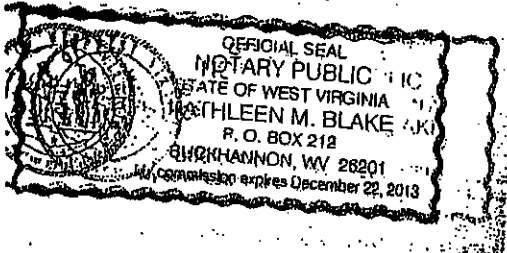

MARS 0942 P

RECEIVED
Office of Oil & Gas
Office of Chief
NOV 0 1 2004
WV Department of
Environmental Protection
NOV 0 5 2004