

47-051-00941P

Well is located on topo map 6,184 feet south of Latitude: 39° 47' 30"

WELL LOCATION
UTM 17-NAD83
 N:4402807.28
 E:529537.58
 NAD83, WV NORTH
 N:466368.341
 E:1643851.182
 LAT/LOG DATUM-WGS84
 LAT:39°46'28.881"
 LON:80°39'18.341"



Well is located on topo map 8,458 feet west of Longitude: 80° 37' 30"

02/08/2019

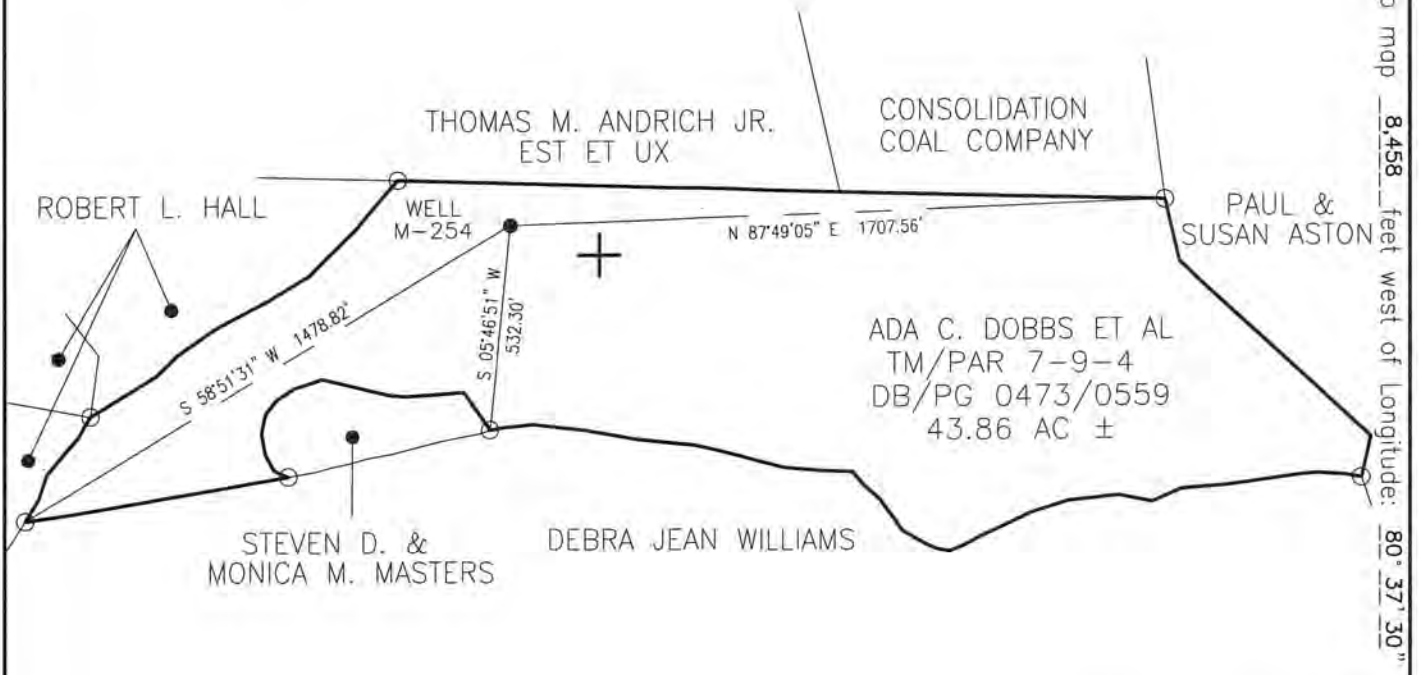

Blue Mountain Inc.
 10125 MASON DIXON HIGHWAY
 BURTON, WV 26562
 PHONE: (304) 662-6486

NOTE:
 It is not the purpose or intention of this plat to represent surveyed locations of the surface or mineral parcels depicted hereon. The location of the boundary lines, as shown, are based on record deed descriptions, field evidence found and/or tax map position, unless otherwise noted.

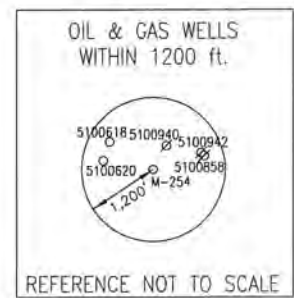

FILE #: M-254
 DRAWING #: M-254
 SCALE: 1" = 500'
 MINIMUM DEGREE OF ACCURACY: 1/2500
 PROVEN SOURCE OF ELEVATION: U.S.G.S. MONUMENT THOMAS 1498.81'

I, THE UNDERSIGNED, HEREBY CERTIFY THAT THIS PLAT IS CORRECT TO THE BEST OF MY KNOWLEDGE AND BELIEF AND SHOWS ALL THE INFORMATION REQUIRED BY LAW AND THE REGULATIONS ISSUED AND PRESCRIBED BY THE DEPARTMENT OF ENVIRONMENTAL PROTECTION.
 Signed: George D. Six
 R.P.E.: _____ L.L.S.: P.S. No. 2000

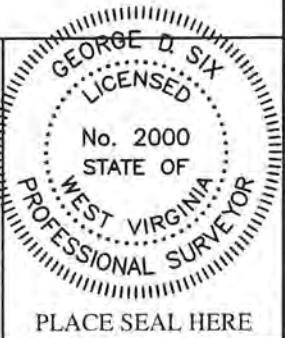

(+) DENOTES LOCATION OF WELL ON UNITED STATES TOPOGRAPHIC MAPS WVDEP
 OFFICE OF OIL & GAS
 601 57TH STREET
 CHARLESTON, WV 25304



DATE: FEBRUARY 24, 2015
 OPERATOR'S WELL #: M-254
 API WELL #: 47 51 00941
 STATE COUNTY PERMIT

Well Type: Oil Waste Disposal Production Deep
 Gas Liquid Injection Storage Shallow

WATERSHED: FISH CREEK ELEVATION: 1092.92'
 COUNTY/DISTRICT: MARSHALL / LIBERTY QUADRANGLE: GLEN EASTON, WV 7.5'
 SURFACE OWNER: ADA C. DOBBS ET AL ACREAGE: 43.86±
 OIL & GAS ROYALTY OWNER: _____ ACREAGE: _____

DRILL CONVERT DRILL DEEPER REDRILL FRACTURE OR STIMULATE
 PLUG OFF OLD FORMATION PERFORATE NEW FORMATION PLUG & ABANDON
 CLEAN OUT & REPLUG OTHER CHANGE (SPECIFY): _____

TARGET FORMATION: _____ ESTIMATED DEPTH: _____
 WELL OPERATOR CONSOLIDATION COAL CO., OHIO VALLEY OPERATIONS DESIGNATED AGENT RONNIE HARSH
 Address 6126 ENERGY DRIVE Address 6126 ENERGY DRIVE
 City MOUNDSVILLE State WV Zip Code 26041 City MOUNDSVILLE State WV Zip Code 26041

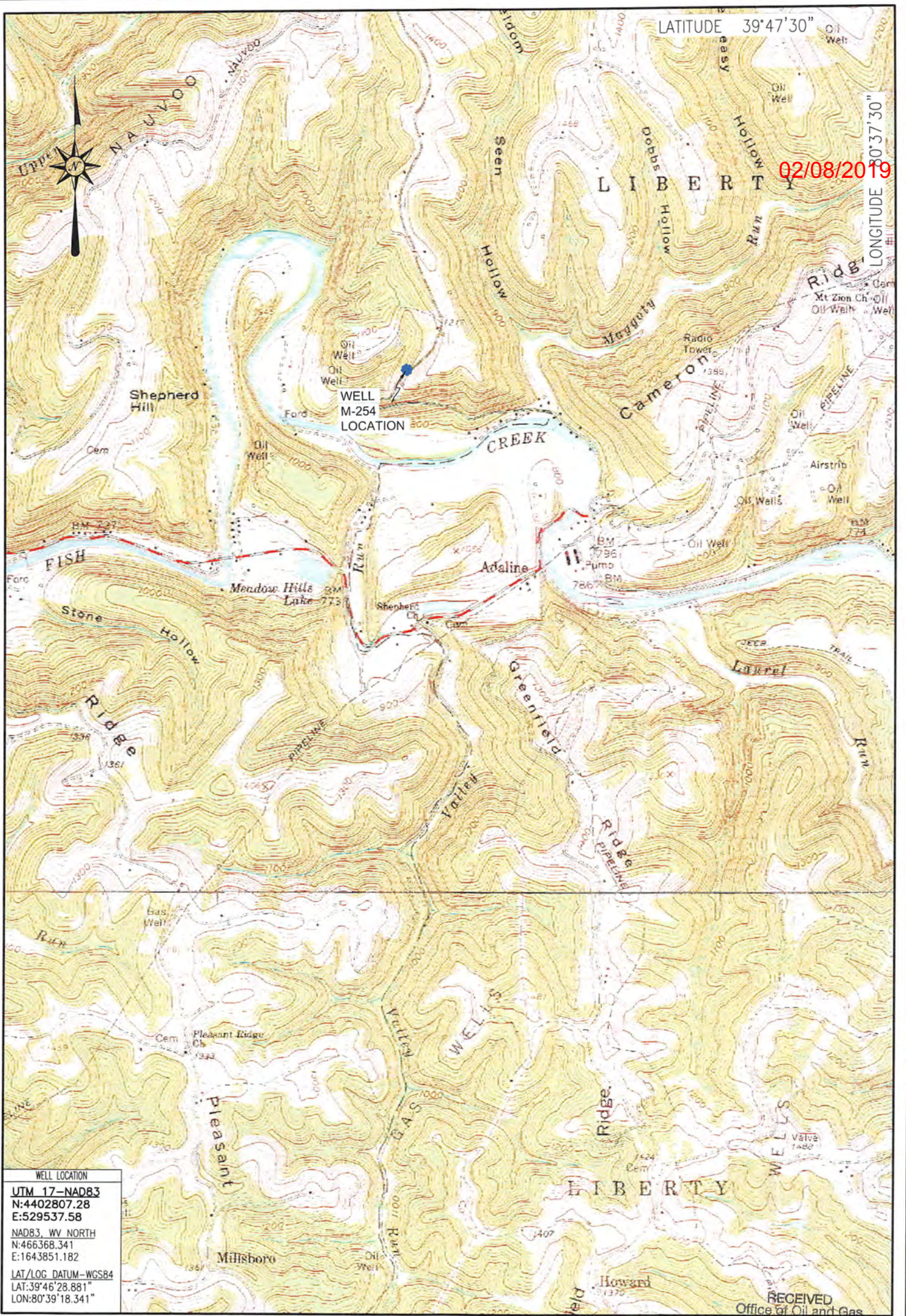

LATITUDE 39°47'30"

LONGITUDE 80°37'30"

02/08/2019

WELL LOCATION
 UTM 17-NAD83
 N:4402807.28
 E:529537.58
 NAD83, WV NORTH
 N:466368.341
 E:1643851.182
 LAT/LOG DATUM-WGS84
 LAT:39°46'28.881"
 LON:80°39'18.341"

RECEIVED
 Office of Oil and Gas

LOCATION MAP
 FEBRUARY 24, 2015

NOV 27 2018

WV Department of
 Environmental Protection

Blue Mountain Inc.
 10125 MASON DIXON HIGHWAY
 BURTON, WV 26562
 PHONE: (304) 662-6486

M-254
 GLEN EASTON QUADRANGLE
 WEST VIRGINIA

SCALE 1" = 2000'

0' 2000' 4000' 6000'

