

COORDINATES:
5455' WEST
347' SOUTH

LATITUDE 39°47'30"

LONGITUDE 80°37'30"

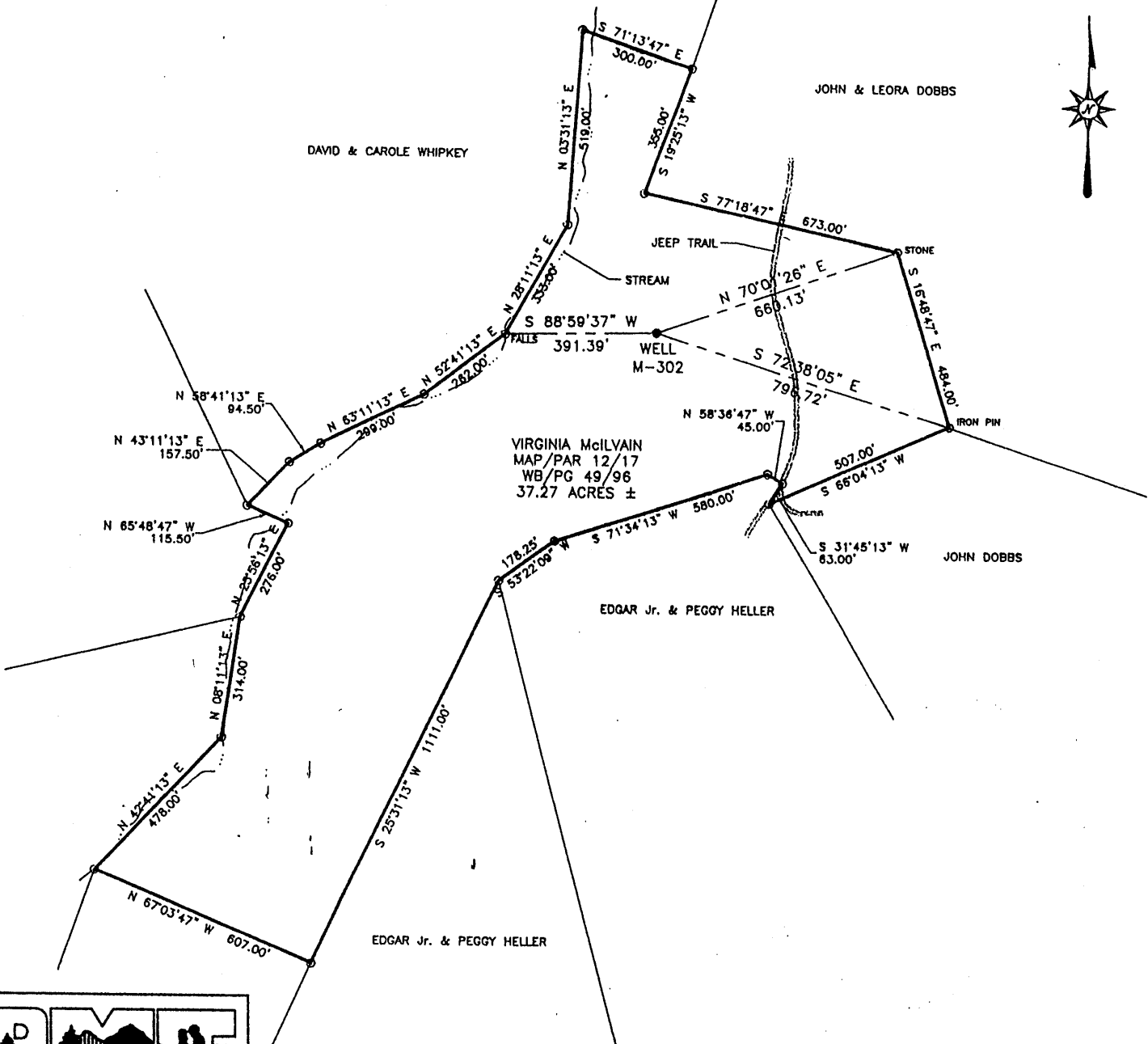

VIRGINIA McILVAIN
MAP/PAR 12/17
WB/PG 49/96
37.27 ACRES ±

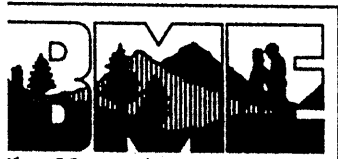

BME
Blue Mountain Engineering
11023 MASON DIXON HIGHWAY
BURTON, WV 26562
PHONE: (304) 662-6486

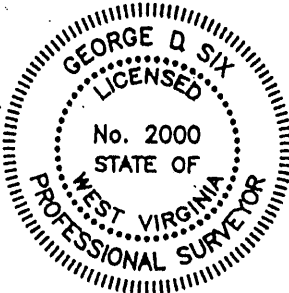

I THE UNDERSIGNED, HEREBY CERTIFY THAT THIS PLAT IS CORRECT TO THE BEST OF MY KNOWLEDGE AND BELIEF AND SHOWS ALL THE INFORMATION REQUIRED BY LAW AND THE REGULATIONS ISSUED AND PRESCRIBED BY THE DEPARTMENT OF ENERGY.

P.S. No. 2000 *George D. Six*

(+) DENOTES LOCATION OF WELL ON UNITED STATES TOPOGRAPHIC MAPS
DATE MARCH 17, 2004
OPERATOR'S WELL NO. M-302
API WELL NO. 47 - 051 - 00939P
STATE COUNTY PERMIT

MINIMUM DEGREE OF ACCURACY: 1/2500 FILE No.: M-302

SCALE: 1" = 400'

PROVEN SOURCE OF ELEVATION: U.S.G.S. MONUMENT - EASTON 1481.53'

STATE OF WEST VIRGINIA
DIVISION OF ENVIRONMENTAL PROTECTION
OFFICE OF OIL AND GAS



was 051 70609

WELL TYPE: OIL: GAS: LIQUID INJECTION: WASTE DISPOSAL: "GAS" PRODUCTION: STORAGE: DEEP: SHALLOW:

LOCATION:
ELEVATION: 1244.68' WATERSHED: LEFT FORK OF MAGGOTY RUN
DISTRICT: MEADE COUNTY: MARSHALL QUADRANGLE: GLEN EASTON, WV 7.5'

SURFACE OWNER: VIRGINIA McILVAIN ACREAGE: 37.27± ACRES

ROYALTY OWNER: _____ LEASE ACREAGE: _____
PROPOSED WORK: _____ LEASE No.: _____

DRILL: _____ CONVERT: _____ DRILL DEEPER: _____ REDRILL: _____ FRACTURE OR STIMULATE: _____ PLUG OFF OLD: _____
FORMATION: _____ PERFORATE NEW FORMATION: _____ PLUG AND ABANDON: CLEAN OUT AND REPLUG: _____ OTHER: _____
PHYSICAL CHANGE IN WELL (SPECIFY): _____ TARGET FORMATION: NONE
ESTIMATED DEPTH: _____

WELL OPERATOR: Consolidation McELROY COAL Co., RIVER OPERATIONS DESIGNATED AGENT: MICHELE O'NEIL
ADDRESS: Rd #4, Box 425, Moundsville, WV 26041 ADDRESS: Rd #4, Box 425, Moundsville, WV 26041

MARS 0939 P

AFFIDAVIT OF PLUGGING AND FILLING WELL

AFFIDAVIT SHOULD BE MADE IN TRIPLICATE, one copy mailed to the Division, one copy to be retained by the Well Operator and the third copy (and extra copies if required) should be mailed to each coal operator at their respective addresses.

Consolidation Coal Co./River Operations
Coal Operator or Owner
RD # 4, Box 425, Moundsville, WV 26041
Address

Consolidation Coal Co./River Operations
Coal Operator or Owner
RD # 4, Box 425, Moundsville, WV 26041
Address

Virginia McIlvain
Lease or Property Owner
61 Dexter Avenue, Moundsville, WV 26041
Address

Consolidation Coal Co./River Operations
Name of Well Operator
RD # 4, Box 425, Moundsville, WV 26041
Complete Address

Glen Easton WV 7.5'
Well Location

Meade
District

Marshall
County

M-302
Well No.

Virginia McIlvain
Farm

STATE INSPECTOR SUPERVISING PLUGGING

Bill Hatfield

Bill Hatfield

AFFIDAVIT

10-27-05

STATE OF WEST VIRGINIA,
County of Upshur ss:

Jimmy Riffle and Kevin Wright, being first duly sworn according to law depose and say that they are experienced in the work of plugging and filling oil and gas wells and were employed by Consolidation Coal Company, Well Operator, and participated in the work of plugging and filling the above well, that said work was commenced on the 10-5-05 and that the well was plugged in the following manner:

Sand or Zone Record Formation	Filling Material	Plugs Used Size & Kind	Casing Pulled	Casing Left In
	Cleaned hole with 12 1/4" bit from surface to 1206'. Reduced hole to 9 7/8", cleaned 9 7/8" hole from 1206' to 1346'. Reduced hole to 7 7/8", cleaned 7 7/8" hole from 1346' to 1520'. Left 28' of 16" casing in well at surface for conductor. <u>Cleaned 12 1/4" hole thru Pittsburgh Coal, which is from 990' to 995'.</u> Cement hole from 1520' to surface as follows: Cemented hole from 1520' to 1195' with Econo-fill cement. Cemented hole from 1195' to 890' with 230 sacks of Thixotropic with <u>Yellow DYE</u> cement. Cemented hole from 890' to surface with Econo-fill cement. 655 sacks of Econo-fill cement used to plug well. <u>Cement did circulate.</u>	1520' to 1195' with Econo-fill cement. 1195' to 890' with 230 sacks Thix with <u>Yellow DYE</u> Cement. 890' to Surface with Expandable Cement <u>Total Plug 885 sacks Cement</u>	16" conductor (0')	28' (Surface to 28')
Coal Seams	Description of Monument			
Pittsburgh Coal	990' to 995'	7" well marker, 7" long with Consol Coal Co.,		
(Name)		Well number, permit number, date and solid plug		
(Name)		Stated on 7" casing. Well marker will be		
(Name)		Attached to solid cement plug at ground level.		

... and that the work of plugging and filling said well was completed on 10-20-05.

And further deponents saith not.

Jimmy Riffle
Jimmy Riffle

Kevin Wright
Kevin Wright

Sworn to and subscribed before me this 24th Day of October 2005.

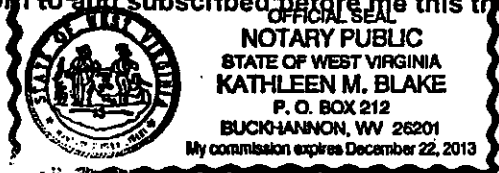

Kathleen M. Blake
Notary Public
(KB)

My commission expires: December 22, 2013.

Permit Number: 47-51-00939-P
(Well # M-302)

MARS 0939 P