

LATITUDE 39°50'00"

LONGITUDE 80°35'00"

LINE	BEARING	DISTANCE
L1	N 00°20'40" E	463.00'
L2	N 25°20'40" E	207.00'
L3	N 32°50'40" E	314.00'
L4	N 64°46'22" E	151.49'
L5	N 84°33'40" E	283.00'



COORDINATES:
9,316' WEST
10,818' SOUTH

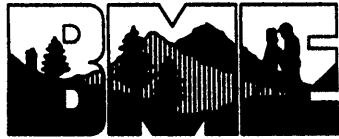
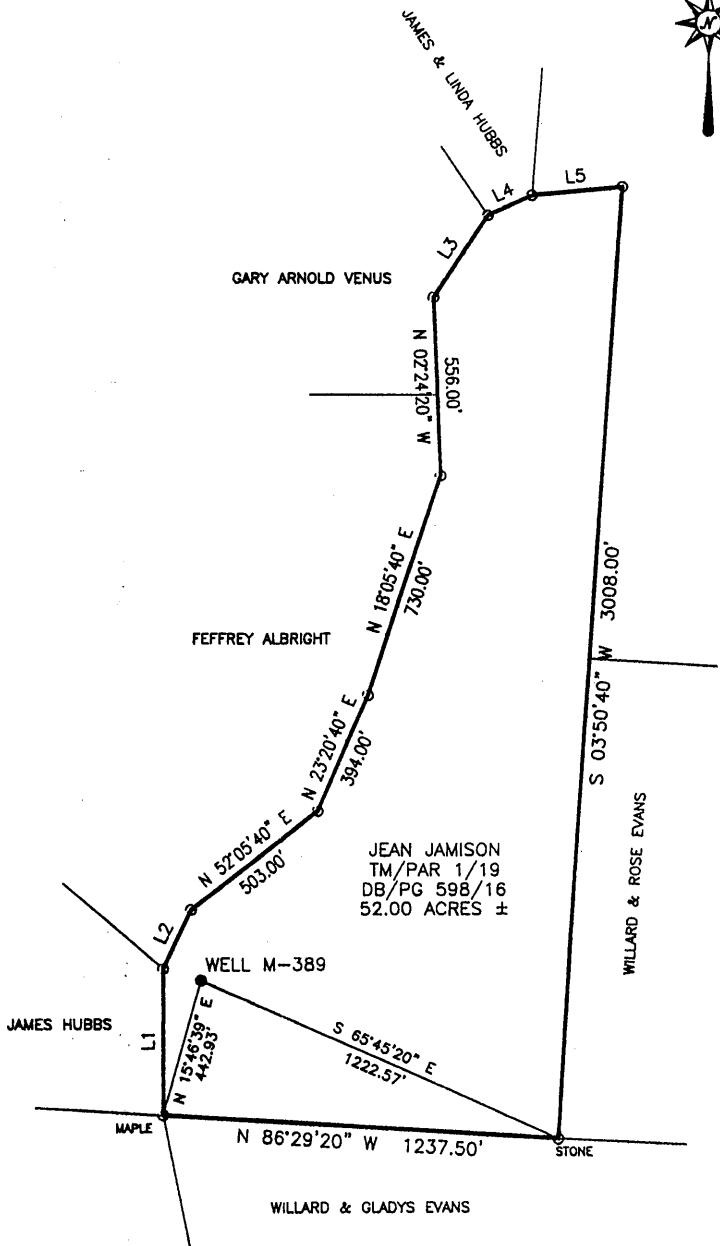

Blue Mountain Engineering
11023 MASON DIXON HIGHWAY
BURTON, WV 26562
PHONE: (304) 882-6486

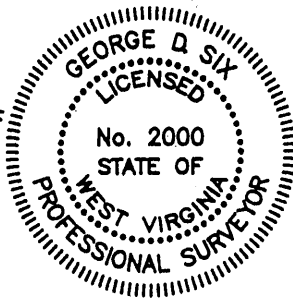

I THE UNDERSIGNED, HEREBY CERTIFY THAT THIS PLAT IS CORRECT TO THE BEST OF MY KNOWLEDGE AND BELIEF AND SHOWS ALL THE INFORMATION REQUIRED BY LAW AND THE REGULATIONS ISSUED AND PRESCRIBED BY THE DEPARTMENT OF ENERGY.

P.S. George D. Six
No. 2000

(+) DENOTES LOCATION OF WELL ON UNITED STATES TOPOGRAPHIC MAPS

DATE APRIL 15, 2004
OPERATOR'S WELL NO. M-389
API WELL NO. 47 - 051 - 00938P
STATE COUNTY PERMIT

MINIMUM DEGREE OF ACCURACY: 1/2500 FILE No.: M-389
SCALE: 1" = 600'
PROVEN SOURCE OF ELEVATION: U.S.G.S. MONUMENT - EASTON 1481.53'

STATE OF WEST VIRGINIA
DIVISION OF ENVIRONMENTAL PROTECTION
OFFICE OF OIL AND GAS
WAD 05170466

WELL TYPE: OIL: GAS: LIQUID INJECTION: WASTE DISPOSAL: "GAS" PRODUCTION: STORAGE: DEEP: SHALLOW:

LOCATION:
ELEVATION: 1040.72' WATERSHED: UNNAMED TRIBUTARY TO MAGGOTY RUN
DISTRICT: LIBERTY COUNTY: MARSHALL QUADRANGLE: CAMERON, WV 7.5'
SURFACE OWNER: JEAN JAMISON ACREAGE: 52.00±
ROYALTY OWNER: _____ LEASE ACREAGE: _____
PROPOSED WORK: _____ LEASE No.: _____
DRILL: _____ CONVERT: _____ DRILL DEEPER: _____ REDRILL: _____ FRACTURE OR STIMULATE: _____ PLUG OFF OLD: _____
FORMATION: _____ PERFORATE NEW FORMATION: _____ PLUG AND ABANDON: CLEAN OUT AND REPLUG: _____ OTHER: _____
PHYSICAL CHANGE IN WELL (SPECIFY): _____ TARGET FORMATION: NONE
ESTIMATED DEPTH: _____

WELL OPERATOR: CONSOLIDATION COAL Co., RIVER OPERATIONS DESIGNATED AGENT: MICHELE O'NEIL
ADDRESS: Rd #4, Box 425, Moundsville, WV 26041 ADDRESS: Rd #4, Box 425, Moundsville, WV 26041

MAY 14 2004

COUNTY NAME: MARSH PERMIT: 0938P

AFFIDAVIT OF PLUGGING AND FILLING WELL

AFFIDAVIT SHOULD BE MADE IN TRIPPLICATE, one copy mailed to the Division, one copy to be retained by the Well Operator and the third copy (and extra copies if required) should be mailed to each coal operator at their respective addresses.

Consolidation Coal Co./River Operations
Coal Operator or Owner
RD # 4, Box 425, Moundsville, WV 26041
Address

Consolidation Coal Co./River Operations
Coal Operator or Owner
RD # 4, Box 425, Moundsville, WV 26041
Address
Jean Jamison
Lease or Property Owner
90 Liverty Street, Seville, OH 44273
Address

Consolidation Coal Co./River Operations
Name of Well Operator
RD # 4, Box 425, Moundsville, WV 26041
Complete Address
Cameron 7.5'
Well Location
Liberty
District
Marshall
County
M-389
Well No.
Jean Jamison
Farm

STATE INSPECTOR SUPERVISING PLUGGING

Bill Hatfield

Bill Hatfield

AFFIDAVIT

STATE OF WEST VIRGINIA,
County of _____ ss:

Jim Riffle and Kevin Wright, being first duly sworn according to law depose and say that they are experienced in the work of plugging and filling oil and gas wells and were employed by Consolidation Coal Company, Well Operator, and participated in the work of plugging and filling the above well, that said work was commenced on the 8-5-05 and that the well was plugged in the following manner:

Sand or Zone Record Formation	Filling Material	Plugs Used Size & Kind	Casing Pulled	Casing Left In
	Cleaned hole with 12 1/4" bit from surface to 824'. Drilled extreme wood, drilled cement from 824' to 862', top of 7" casing. Had extreme difficulty in pulling 7" casing from 862' to 919'. Casing was junk and cemented in. Excessive junk in well bore. Cleaned 12 1/4" hole from 862' to 1135', top of cement plug. <u>Cleaned 12 1/4" hole thru Pittsburgh Coal, which is from 798' to 804'.</u> Cement hole solid from 1135' to surface as follows: Cemented hole from 1135' to 698' with 200 sacks of Thixotropic with dye cement. Cemented hole from 698' to surface with Econo-fill Cement. 405 sacks of Econo-fill Cement used. A total of 605 sacks of cement used to plug well. Cement did circulate.	1135' to 698' 200 sacks Thix with Dye Cement. 698' to Surface Econo-fill Cement. Total Plug 605 sacks Cement	7" Casing (56.89') 16" Casing (0')	0' 26' (from surface to 20')
Coal Seams		Description of Monument		
Pittsburgh Coal	798' to 804'	7" well marker, 77" long with Consol Coal Co.,		
(Name)		Well number, permit number, date and solid plug		
(Name)		Stated on 7" casing. Well marker will be		
(Name)		Attached to solid cement plug at ground level.		

... and that the work of plugging and filling said well was completed on 9-7-05.

And further deponents saith not.

Jim Riffle
Jim Riffle

Kevin Wright
Kevin Wright

Sworn to and subscribed before me this the 12th Day of September 2005.

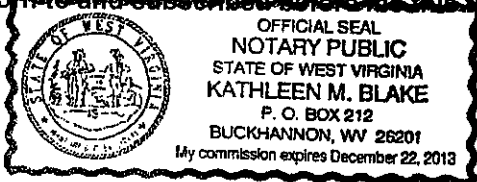

Kathleen M. Blake
Notary Public

My commission expires: December 22, 2013

Permit Number: 47-51-00938-P
(Well # M-389)

MARS 0938 P