

REFERENCES

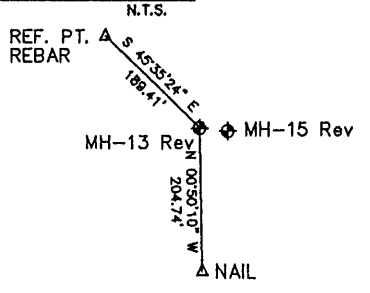

FILE No. 0259-01

DRAWING NAME Site 3 Well Plat
Revised 03-23-04

Drawing Number Well MH-13 Rev

SCALE 1"=750'

MINIMUM DEGREE OF ACCURACY 1:2500

PROVEN SOURCE OF ELEVATION GPS - GLOBAL POSITIONING SYSTEM

I THE UNDERSIGNED, HEREBY CERTIFY THAT THIS PLAT IS CORRECT TO THE BEST OF MY KNOWLEDGE AND BELIEF AND SHOWS ALL THE INFORMATION REQUIRED BY LAW AND THE REGULATIONS ISSUED AND PRESCRIBED BY THE DEPARTMENT OF MINES.

(SIGNED) [Signature]
R.P.E. 12418 R.P.S.

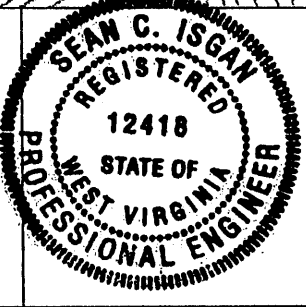

**STATE OF WEST VIRGINIA
DIVISION OF ENVIRONMENTAL PROTECTION
OFFICE OF OIL AND GAS
NITRO, WV**

DATE 03/23/04

OPERATOR'S WELL NO. MH-13 Rev

API WELL NO. 47 - 051 - 00926-C

STATE COUNTY PERMIT

WELL TYPE: OIL GAS CBM LIQUID INJECTION WASTED DISPOSAL
(IF "GAS") PRODUCTION STORAGE DEEP SHALLOW

LOCATION: ELEVATION 934.0 WATER SHED PENNSYLVANIA FORK FISH CREEK
DISTRICT LIBERTY COUNTY MARSHALL
QUADRANGLE LITTLETON, WV

SURFACE OWNER CONSOLIDATION COAL COMPANY ACREAGE 17.836

CBM ROYALTY OWNER CONSOLIDATION COAL COMPANY LEASE ACREAGE _____

LEASE No. _____

PROPOSED WORK: DRILL CONVERT DRILL DEEPER FRACTURE OR STIMULATE PLUG OFF OLD FORMATION PERFORATE NEW FORMATION OTHER PHYSICAL CHANGE IN WELL (SPECIFY) _____

PLUS AND ABANDON CLEAN OUT AND REPLUG

TARGET FORMATION UPPER FREEPORT ESTIMATED DEPTH 1340'±

WELL OPERATOR CNX Gas Company, LLC VICE-PRESIDENT - OPERATIONS Joe Aman - Manager

ADDRESS 1800 Washington Road ADDRESS 1800 Washington Road
Pittsburgh, PA 15241 Pittsburgh, PA 15241

MARS 0926-C

State of West Virginia
Department of Environmental Protection
Office of Oil and Gas

ALX

Well Operator's Report of Well Work

Farm name: Consolidation Coal Co. Operator Well No.: DOE MH-13

LOCATION: Elevation: 934 Quadrangle: Littleton, WV

District: Liberty County: Marshall
Latitude: 10928 Feet South of 39 Deg. 45 Min. 00 Sec.
Longitude: 2863 Feet West of 80 Deg. 30 Min. 00 Sec.

Company: CNX Gas Company, LLC

	Casing & Tubing	Used in drilling	Left in well	Cement Fill Up (# of Sacks)
Address: 1800 Washington Road	13-3/8"	30'	30'	GRTD
Pittsburgh, PA 15241	9-5/8"	300'	300'	100 Sacks
Agent: Joseph P. Aman	5-1/2"	1120.7'	1120.7'	191 Sacks
Inspector: Terry Urban				
Date Permit Issued: 05/18/04				
Date Well Work Commenced: 8/17/04				
Date Well Work Completed: 9/2/04				
Verbal Plugging: N/A				
Date Permission granted on: 5/19/04				
Rotary Cable <u>Rig</u>				
Total Depth (feet): 1311.00'				
Fresh Water Depth (ft.): 300'				
Salt Water Depth (ft.): N/A				
Is coal being mined in area (N/Y)? No				

Coal Depths (ft.): 572', 688', 1249', 1308'

OPEN FLOW DATA

Producing formation Upper Freeport depth (ft) 1308 - 1311

Gas: Initial open flow 0 MCF/d Oil: Initial open flow _____ Bbl/d
Final open flow _____ MCF/d Final open flow _____ Bbl/d
Time of open flow between initial and final tests _____ Hours
Static rock Pressure _____ psig (surface pressure) after _____ Hours

Second producing formation _____ Pay zone depth (ft) _____
Gas: Initial open flow _____ MCF/d Oil: Initial open flow _____ Bbl/d
Final open flow _____ MCF/d Final open flow _____ Bbl/d
Time of open flow between initial and final tests _____ Hours
Static rock Pressure _____ psig (surface pressure) after _____ Hours

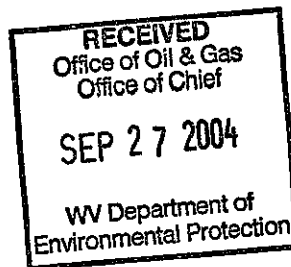

NOTE: ON BACK OF THIS FORM PUT THE FOLLOWING: 1). DETAILS OF PERFORATED INTERVALS, FRACTURING OR STIMULATING, PHYSICAL CHANGE, ETC. 2). THE WELL LOG WHICH IS A SYSTEMATIC DETAILED GEOLOGICAL RECORD OF ALL FORMATIONS, INCLUDING COAL ENCOUNTERED BY THE WELLBORE.

Gas Well DOE MH-13 (API No. 47-510-0926) is a horizontal well for CNX Gas Company, LLC. Refer to the attached information for additional information.

Signed: Geoff Fanning
By: Geoff Fanning, Drill Foreman
Date: 9/23/04

MARS 0926



ATTACHMENT A

Marshall County CBM Well No. MH-13 Drill Log

Depth	Description
0-30	Top
30-432	Sand/Shale
432-448	Coal/Shale
448-725	Shale/Sand
725-731	Coal (Pittsburgh)
731-1130	Sand/Shale
1130-1135	Red Rock
1135-1311(TD)	Sand/Shale