

LATITUDE 39°50'00"

LONGITUDE 80°37'30"

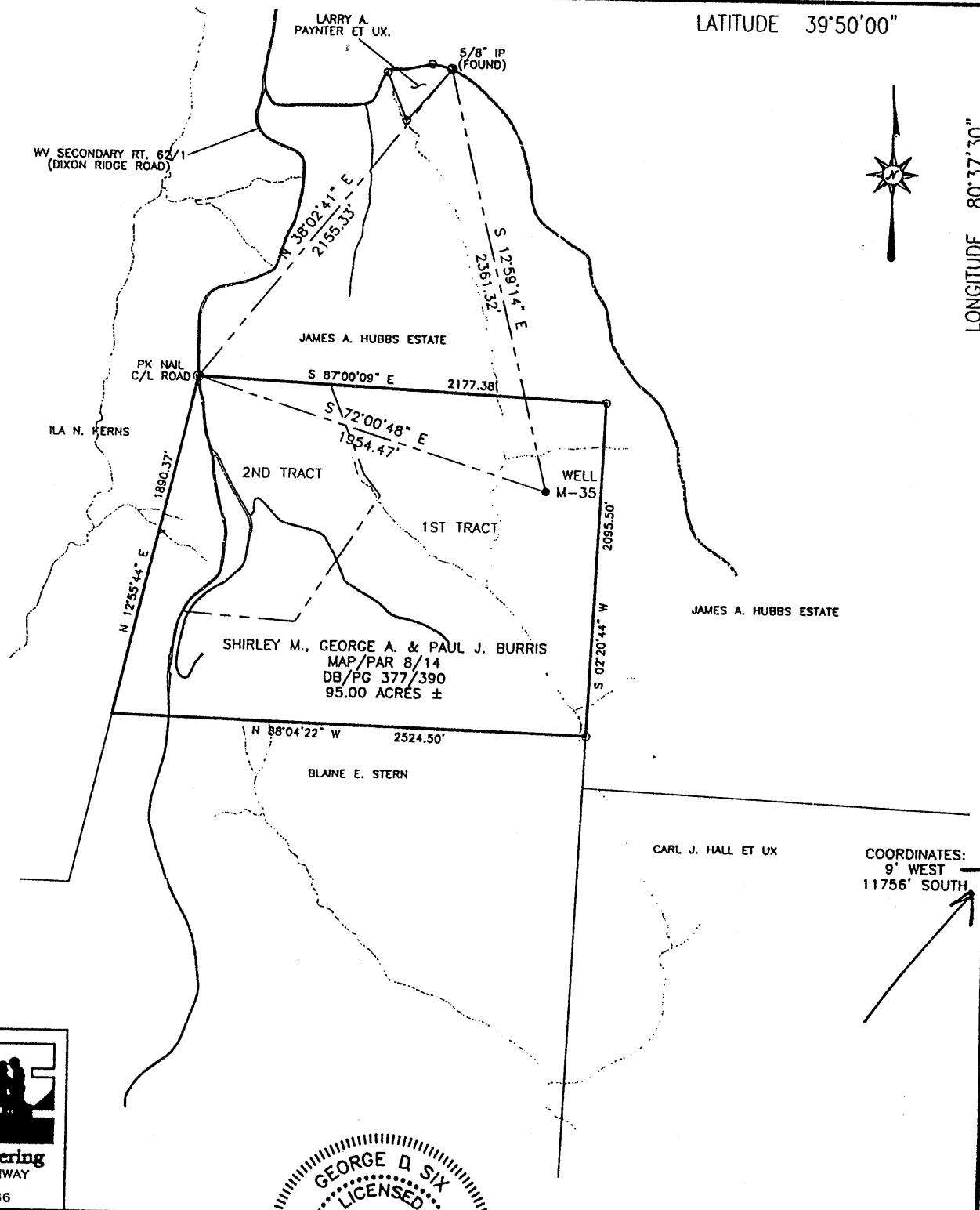

COORDINATES:
9' WEST
11756' SOUTH



Blue Mountain Engineering
11023 MASON DIXON HIGHWAY
BURTON, WV 26562
PHONE: (304) 662-6486



I THE UNDERSIGNED, HEREBY CERTIFY THAT THIS PLAT IS CORRECT TO THE BEST OF MY KNOWLEDGE AND BELIEF AND SHOWS ALL THE INFORMATION REQUIRED BY LAW AND THE REGULATIONS ISSUED AND PRESCRIBED BY THE DEPARTMENT OF ENERGY.

P.S. No. 2000 *George D. Six*

(+) DENOTES LOCATION OF WELL ON UNITED STATES TOPOGRAPHIC MAPS

DATE MARCH 17, 20 04
OPERATOR'S WELL NO. M-351
API WELL NO. 47 - 051 - 00919P
STATE COUNTY PERMIT

MINIMUM DEGREE OF ACCURACY: 1/2500 FILE No.: M-351

SCALE: 1" = 800'

PROVEN SOURCE OF ELEVATION: U.S.G.S. MONUMENT - EASTON 1481.53'

STATE OF WEST VIRGINIA
DIVISION OF ENVIRONMENTAL PROTECTION
OFFICE OF OIL AND GAS



WELL TYPE: OIL: GAS: LIQUID INJECTION: WASTE DISPOSAL: "GAS" PRODUCTION: STORAGE: DEEP: SHALLOW:

LOCATION: ELEVATION: 1163.54' WATERSHED: LEFT FORK OF MAGGOTY RUN

DISTRICT: LIBERTY COUNTY: MARSHALL QUADRANGLE: GLEN EASTON, WV 7.5'

SURFACE OWNER: SHIRLEY M., GEORGE A. & PAUL J. BURRIS ACREAGE: 95.00± ACRES

ROYALTY OWNER: _____ LEASE ACREAGE: _____

PROPOSED WORK: _____ LEASE No.: _____

DRILL: _____ CONVERT: _____ DRILL DEEPER: _____ REDRILL: _____ FRACTURE OR STIMULATE: _____ PLUG OFF OLD: _____

FORMATION: _____ PERFORATE NEW FORMATION: _____ PLUG AND ABANDON: CLEAN OUT AND REPLUG: _____ OTHER: _____

PHYSICAL CHANGE IN WELL (SPECIFY): _____ TARGET FORMATION: NONE

ESTIMATED DEPTH: _____

WELL OPERATOR: MCELROY COAL Co., RIVER OPERATIONS DESIGNATED AGENT: MICHELE O'NEIL

ADDRESS: Rd #4, Box 425, Moundsville, WV 26041 ADDRESS: Rd #4, Box 425, Moundsville, WV 26041

MARS 0919 P

4/9/2004

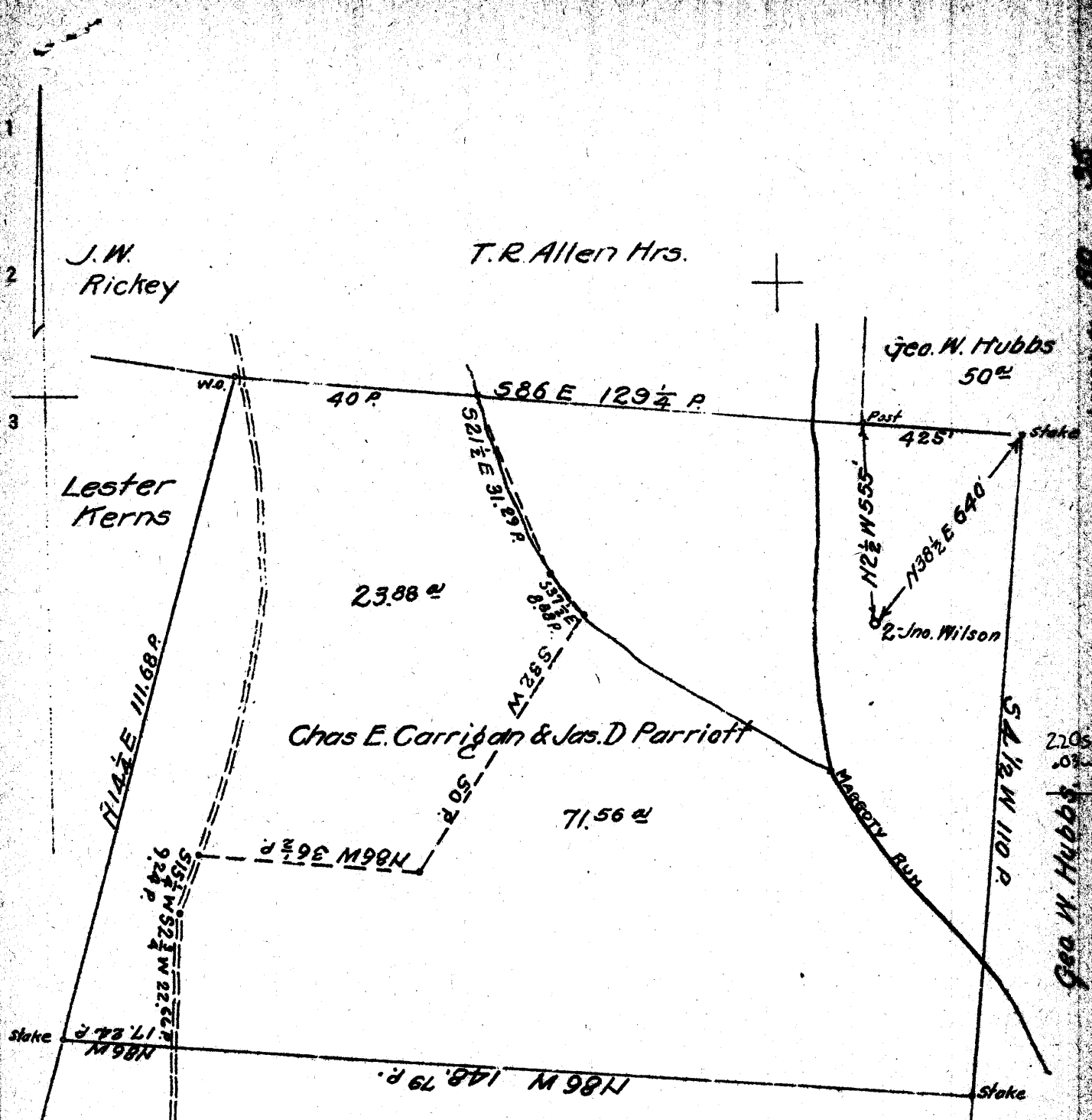

Surface & Coal
 Chas. E. Carrigan & Jas. D. Parriott
 Address
 Chas. E. Carrigan
 Moundsville, W. Va.

2.26S 2.23 W
 2.20W 2.13 Q
 JUL - 1940

New Location
 Drill Deeper
 Abandonment

Company South Penn Natural Gas Co.
 Address Parkersburg, W. Va.
 Farm John Wilson
 Tract _____ Acres 71 1/2 Lease No. 66322
 Well (Farm) No. 2 Serial No. _____
 Elevation (Spirit Level) 1171.35
 Quadrangle Cameron
 County Marshall District Liberty
 Engineer E.C. Tabler
 Engineer's Registration No. _____
 File No. _____ Drawing No. _____
 Date Mar 26 1940 Scale 1" = 400'

STATE OF WEST VIRGINIA
 DEPARTMENT OF MINES
 OIL AND GAS DIVISION
 CHARLESTON

WELL LOCATION MAP
 FILE NO. MARS-127A
 Now 051 919

+ Denotes location of well on United States Topographic Maps, scale 1 to 62,500, latitude and longitude lines being represented by border lines as shown.

- Denotes one inch spaces on border lines of original tracing.

APR 9 2008

STATE OF WEST VIRGINIA
DEPARTMENT OF MINES
OIL AND GAS DIVISION

181

WELL RECORD

Permit No. **MA 919**

OIL
Oil or Gas Well (Kind)

Company **South Penn Natural Gas Company**
Address **Union Trust Bldg., Parkersburg, W. Va.**
Farm **John Wilson** Acres **71 1/2**
Location (waters) **Fish Creek**
Well No. **2** Elev. **1171.35**
District **Liberty** County **Marshall**
The surface of tract is owned in fee by **Chas. E. Carfrigan et al Moundsville** Address **W. Va.**
Mineral rights are owned by **Chas. E. Carfrigan et al Moundsville** Address **W. Va.**
Drilling commenced **May 12, 1913**
Drilling completed **October 22, 1913**
Date shot **Oct. 24-1913-40ft** Depth of shot **--**
Oct. 31-1913-50ft
Open Flow **--** /10ths Water in **--** Inch
-- /10ths Merc. in **--** Inch
Volume **--** Cu. Ft.
Rock Pressure **--** lbs. **--** hrs.
Oil **5** bbls., 1st 24 hrs.
Fresh water **--** feet **--** feet
Salt water **1850** feet **2130** feet

Casing and Tubing	Used in Drilling	Left in Well	Packers
Size			
16.			Kind of Packer --
13 3/4	143' 11" (Pulled)		
10.	1231 (Pulled)		Size of --
8 1/4	1878 (Pulled)		
6 5/8	2191		Depth set --
5 3/16	2824' 10"		
3.			Perf. top --
2.			Perf. bottom --
Liners Used			Perf. top --
			Perf. bottom --

CASING CEMENTED **--** SIZE **--** No. Ft. **--** Date **--**
COAL WAS ENCOUNTERED AT **815** FEET **60?** INCHES
905 FEET **60?** INCHES **--** FEET **--** INCHES
-- FEET **--** INCHES **--** FEET **--** INCHES

Formation	Color	Hard or Soft	Top	Bottom	Oil, Gas or Water	Depth Found	Remarks
Mapletown Coal			815				
Pittsburgh Coal			905				
Little Dunkard Sand			1220	1300			
Big Dunkard Sand			1390	1430			
Salt Sand			1730	?			
Big Injun Sand			2039	2300	Water	1850	
Fifty Foot Sand			2635	2645	Water	2130	
Gordon Stray Sand			2840	2850			
Gordon Sand			2890	2914			
					Show of Oil	2892	
					2d " " "	2914	
Total Depth				2914			

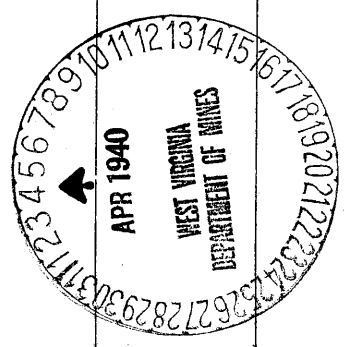

Formation	Color	Hard or Soft	Top	Bottom	Oil, Gas or Water	Depth Found	Remarks

Date April 3, 1940

APPROVED SOUTH PENN NATURAL GAS COMPANY, Owner

By Elton Elving Land Agent
(Title)

AFFIDAVIT OF PLUGGING AND FILLING WELL

AFFIDAVIT SHOULD BE MADE IN TRIPLICATE, one copy mailed to the Division, one copy to be retained by the Well Operator and the third copy (and extra copies if required) should be mailed to each coal operator at their respective addresses.

Consolidation Coal Co./McElroy Coal Co.
Coal Operator or Owner
RD # 4, Box 425, Moundsville, WV 26041
Address

Consolidation Coal Co.
Name of Well Operator
RD # 4, Box 425, Moundsville, WV 26041
Complete Address

Consolidation Coal Co./McElroy Coal Company
Coal Operator or Owner
RD # 4, Box 425, Moundsville, WV 26041
Address
Shirley M., Geo. A. & Pual J. Burris
Lease or Property Owner
81 Pennsylvania Ave., Cameron, WV 26003
Address

Glen Easton 7.5'
Well Location
Liberty
District
Marshall
County
M-351
Well No.

Shirley M., Geo. A. & Pual J. Burris
Farm

STATE INSPECTOR SUPERVISING PLUGGING *Terry Urban* Terry Urban

AFFIDAVIT

STATE OF WEST VIRGINIA,
County of _____ ss:

James Riffle and Kevin Wright, being first duly sworn according to law depose and say that they are experienced in the work of plugging and filling oil and gas wells and were employed by Consolidation Coal Company well operator, and participated in the work of plugging and filling the above well, that said work was commenced on the June 15, 2004 and that the well was plugged in the following manner:

Sand or Zone Record Formation	Filling Material	Plugs Used Size & Kind	Casing Pulled	Casing Left In
Cleaned hole with 12 1/4" bit from surface to 1215'. Reduced hole to 9 7/8", cleaned 9 7/8" hole from 1215' to 1235'. Reduced hole to 7 7/8", cleaned 7 7/8" hole from 1235' to 1282'. Cleaned 12 1/4" hole thru Pittsburgh Coal which is from 924' to 930'. Cement hole with solid cement plug from 1282' back to surface.			16" (0')	30' (At Surface)
<u>Cement hole solid from 1282' to surface as follows:</u> Cemented hole from 1282' to 1130' with 105 sacks 35/65 Poz mix cement. Cemented hole from 1130' to 824' with 200 sacks Thixotropic with dye cement. Cemented hole from 824' to surface with 345 sacks Econo-fill cement. A total of 650 sacks of cement used to plug well. <u>Cement did circulate.</u>		1282' to 1130' with 105 sacks 35/65 Poz Cement 1130' to 824' 200 sacks Thix with Dye Cement 824' to Surface 345 sacks Econo-fill Cement Total 650 sacks Cement		
<u>Coal Seams</u>		<u>Description of Monument</u>		
Pittsburgh Coal	924' to 930'	7" well marker, 77" long with Consol Coal Co.,		
(Name)		Well number, permit number, date and solid plug		
(Name)		Stated on 7" casing. Well marker will be		
(Name)		Attached to solid cement plug at ground level.		

... and that the work of plugging and filling said well was completed on June 25, 2004.

And further deponents saith not.

Sworn to and subscribed before me this the 28th Day of June, 2004.

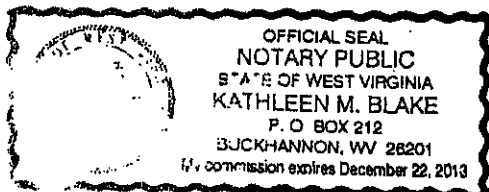

My commission expires: December 22, 2013

James Riffle
James Riffle
Kevin Wright
Kevin Wright

Kathleen M. Blake
Notary Public
Permit Number: 47-51-00919-P
(Well # M-351)

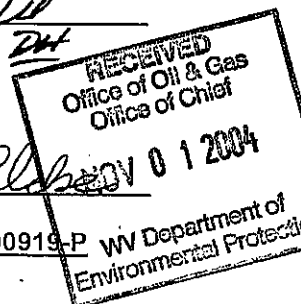

NOV 05 2004

MARS 0919 P