

LATITUDE 39°47'30"

COORDINATES:
4108' WEST
1836' SOUTH

LONGITUDE 80°37'30"

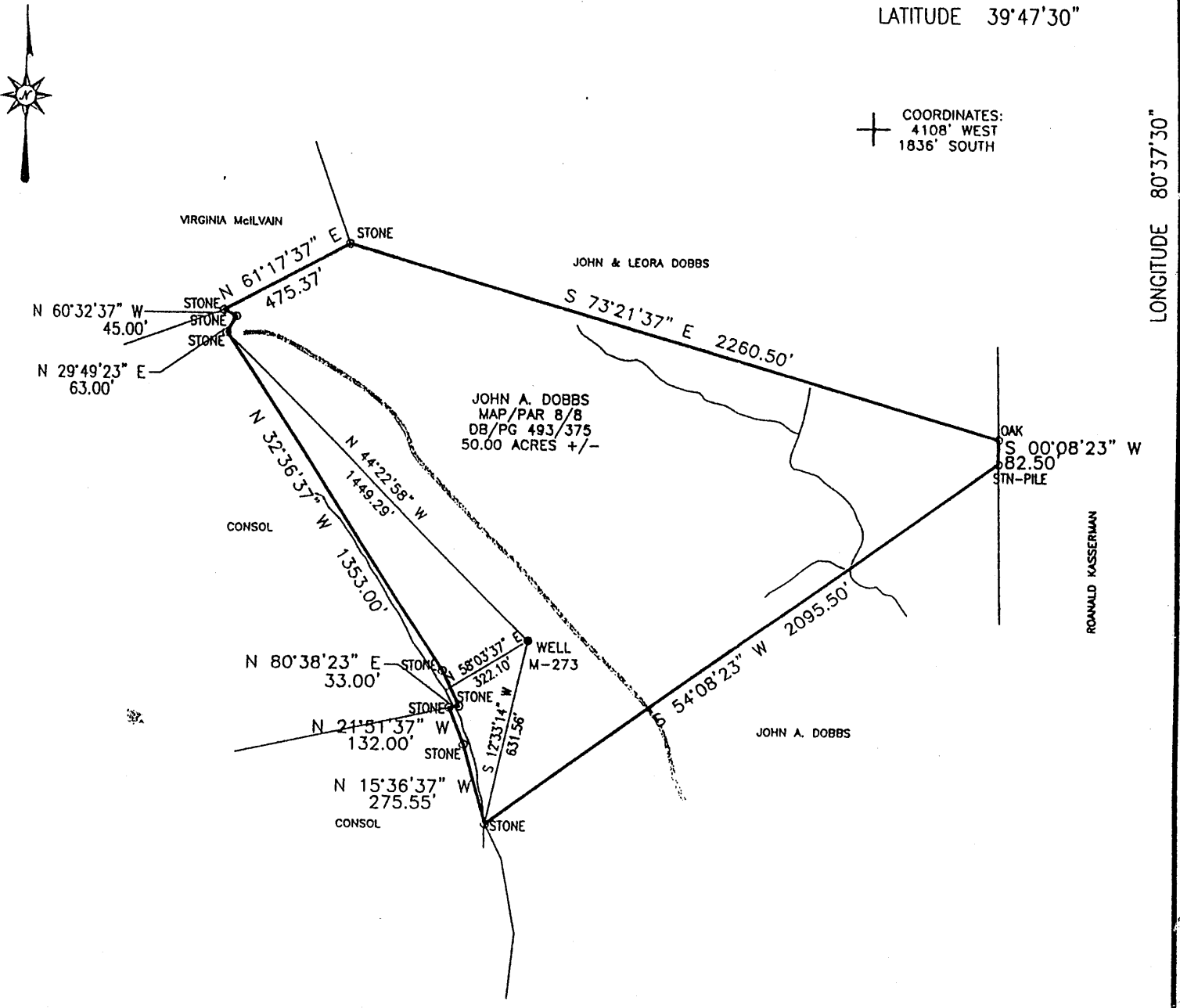

Blue Mountain Engineering
11023 MASON DIXON HIGHWAY
BURTON, WV 26562
PHONE: (304) 662-6486

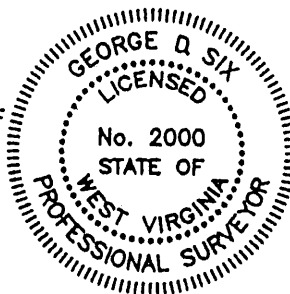

I THE UNDERSIGNED, HEREBY CERTIFY THAT THIS PLAT IS CORRECT TO THE BEST OF MY KNOWLEDGE AND BELIEF AND SHOWS ALL THE INFORMATION REQUIRED BY LAW AND THE REGULATIONS ISSUED AND PRESCRIBED BY THE DEPARTMENT OF ENERGY.

P.S. *George D. Six*
No. 2000

(+) DENOTES LOCATION OF WELL ON UNITED STATES TOPOGRAPHIC MAPS

DATE FEBRUARY 17, 20 04
OPERATOR'S WELL NO. M-273
API WELL NO. 47 - 051 - 918P
STATE COUNTY PERMIT

MINIMUM DEGREE OF ACCURACY: 1/2500 FILE No.: M-273
SCALE: 1" = 500'
PROVEN SOURCE OF ELEVATION: U.S.G.S. MONUMENT - EASTON 1481.53'

STATE OF WEST VIRGINIA
DIVISION OF ENVIRONMENTAL PROTECTION
OFFICE OF OIL AND GAS
was 051 70 600



WELL TYPE: OIL: GAS: LIQUID INJECTION: WASTE DISPOSAL: "GAS" PRODUCTION: STORAGE: DEEP: SHALLOW:

LOCATION:
ELEVATION: 1268.18' WATERSHED: UNNAMED TRIBUTARY OF MAGGOTY RUN
DISTRICT: MEADE COUNTY: MARSHALL QUADRANGLE: GLEN EASTON, WV 7.5'
SURFACE OWNER: JOHN A. DOBBS ACREAGE: 50.00± ACRES
ROYALTY OWNER: _____ LEASE ACREAGE: _____
PROPOSED WORK: _____ LEASE No.: _____
DRILL: _____ CONVERT: _____ DRILL DEEPER: _____ REDRILL: _____ FRACTURE OR STIMULATE: _____ PLUG OFF OLD: _____
FORMATION: _____ PERFORATE NEW FORMATION: _____ PLUG AND ABANDON: CLEAN OUT AND REPLUG: _____ OTHER: _____
PHYSICAL CHANGE IN WELL (SPECIFY): _____ TARGET FORMATION: NONE
ESTIMATED DEPTH: _____

WELL OPERATOR: McELROY COAL Co., RIVER OPERATIONS DESIGNATED AGENT: MICHELE O'NEIL
ADDRESS: Rd #4, Box 425, Moundsville, WV 26041 ADDRESS: Rd #4, Box 425, Moundsville, WV 26041

COUNTY NAME PERMIT
MARSH 918-P

3/12/2004

AFFIDAVIT OF PLUGGING AND FILLING WELL

AFFIDAVIT SHOULD BE MADE IN TRIPPLICATE, one copy mailed to the Division, one copy to be retained by the Well Operator and the third copy (and extra copies if required) should be mailed to each coal operator at their respective addresses.

Consolidation Coal Co./McElroy Coal Co.
Coal Operator or Owner
RD # 4, Box 425, Moundsville, WV 26041
Address

Consolidation Coal Co./McElroy Coal Company
Coal Operator or Owner
RD # 4, Box 425, Moundsville, WV 26041
Address
John A. Dobbs
Lease or Property Owner
Rd. 1, Box 12B, Glen Easton, WV 26039
Address

Consolidation Coal Co.
Name of Well Operator
RD # 4, Box 425, Moundsville, WV 26041
Complete Address
Glen Easton 7.5'
Well Location
Meade
District
Marshall
County
M-273
Well No.
John A. Dobbs
Farm

STATE INSPECTOR SUPERVISING PLUGGING Randy Mick for Terry Urban
AFFIDAVIT

STATE OF WEST VIRGINIA,
County of _____ ss:

Jim Riffle and Kevin Wright, being first duly sworn according to law depose and say that they are experienced in the work of plugging and filling oil and gas wells and were employed by Consolidation Coal Company well operator, and participated in the work of plugging and filling the above well, that said work was commenced on the March 29, 2004 and that the well was plugged in the following manner:

| Sand or Zone Record Formation | Filling Material | Plugs Used Size & Kind | Casing Pulled | Casing Left In |
|--|----------------------------------|---|-------------------------|----------------|
| Cleaned 12 1/4" hole from surface to 215'. Fished out junk from 215' to 235'. Continue cleaning hole with 12 1/4" bit from 235 to 1369'. Cleaned 12 1/4" hole thru Pittsburgh Coal, which is from 1022' to 1029' | | | | |
| Cement hole as follows: Cemented hole from 1369' to 1229' with 80 sacks Hi-Yield Lite Cement. Cemented hole from 1229' to 922' with 185 sacks Thixotropic with dye cement. Cemented hole from 922' to surface with 450 sacks Hi-Yield Lite cement. A total of 715 sacks of cement used to plug well. <u>Cement did circulate.</u> | | 1369' to 1229' 80 sacks Hi-Yield Lite 1229' to 922' 185 sacks Thixotropic with dye 922' to Surface 450 sacks Hi-Yield Lite Total 715 sacks Cement | 16" (Surface casing) | 20' |
| Coal Seams | | Description of Monument | | |
| (Name) | Pittsburgh Coal - 1022" to 1029" | 7" well marker, 77" long with Consol Coal Co., | | |
| (Name) | | Well number, permit number, date and solid plug | | |
| (Name) | | Stated on 7" casing. Well marker will be | | |
| (Name) | | Attached to solid cement plug at ground level. | | |

... and that the work of plugging and filling said well was completed on April 7, 2004.

And further deponents saith not.

Jim Riffle
Jim Riffle
Kevin Wright
Kevin Wright

Sworn to and subscribed before me this the 12th Day of April, 2004.

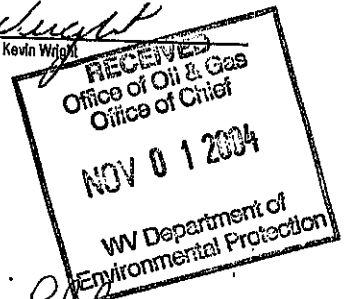
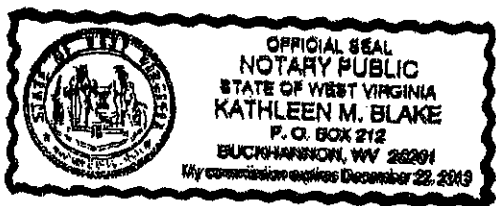

Kathleen M. Blake
Notary Public

My commission expires: December 22, 2013

Permit Number: 47-51-00918-P
(Well # M-273)

NOV 05 2004

MARS 0918 P