

LATITUDE 39°47'30"

LONGITUDE 80°37'30"

COORDINATES:
8353' WEST
3913' SOUTH

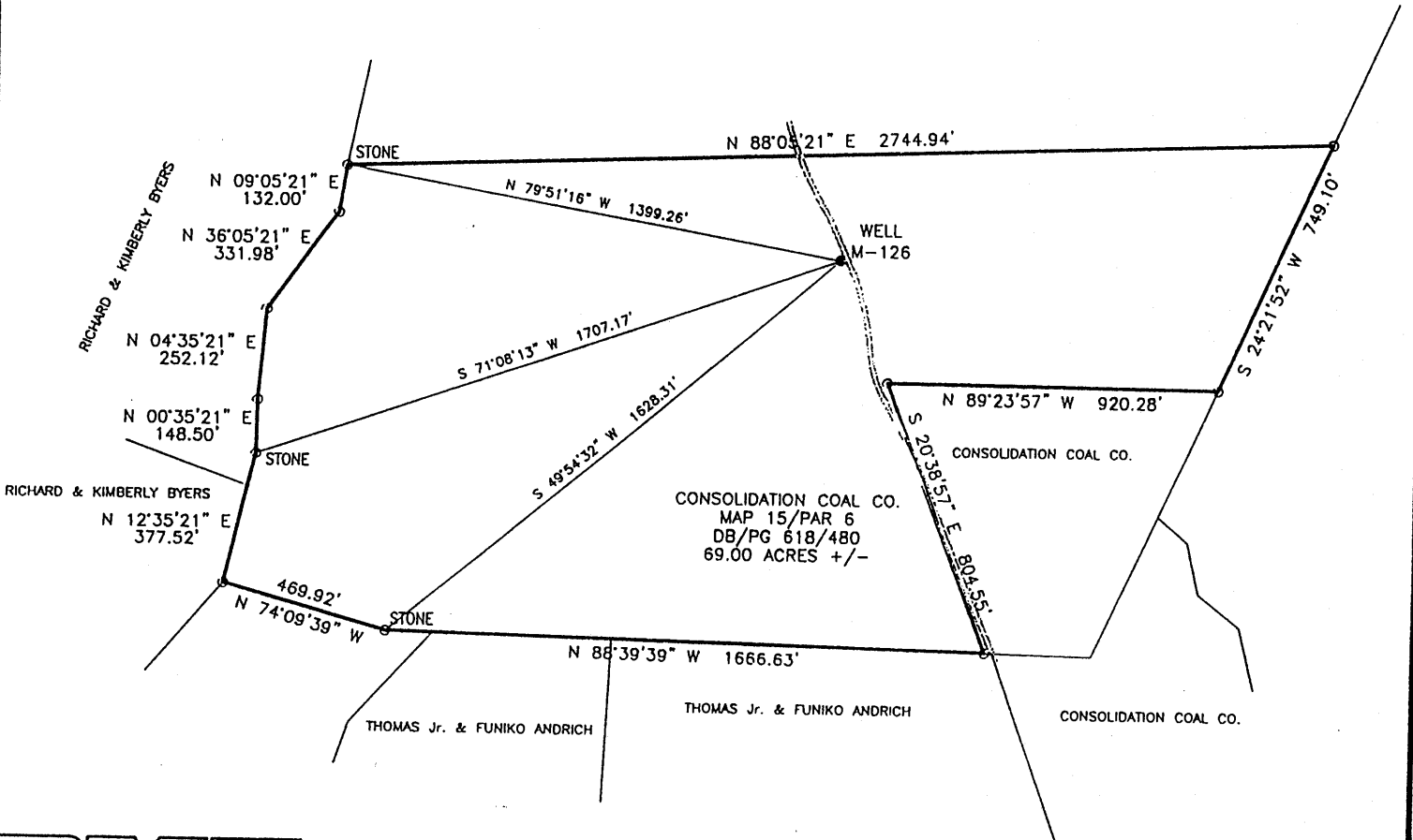

Blue Mountain Engineering
 11023 MASON DIXON HIGHWAY
 BURTON, WV 26562
 PHONE: (304) 662-6486

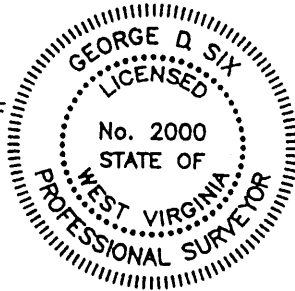

I THE UNDERSIGNED, HEREBY CERTIFY THAT THIS PLAT IS CORRECT TO THE BEST OF MY KNOWLEDGE AND BELIEF AND SHOWS ALL THE INFORMATION REQUIRED BY LAW AND THE REGULATIONS ISSUED AND PRESCRIBED BY THE DEPARTMENT OF ENERGY.

P.S. *George D. Six*
 No. 2000

(+) DENOTES LOCATION OF WELL ON UNITED STATES TOPOGRAPHIC MAPS

DATE FEBRUARY 9, 20 04
 OPERATOR'S WELL NO. M-126
 API WELL NO. 47 - 051 - 00916P
 STATE COUNTY PERMIT

MINIMUM DEGREE OF ACCURACY: 1/2500 FILE No.: M-126
 SCALE: 1" = 500'
 PROVEN SOURCE OF ELEVATION: U.S.G.S. MONUMENT - EASTON 1481.53'

STATE OF WEST VIRGINIA
 DIVISION OF ENVIRONMENTAL PROTECTION
 OFFICE OF OIL AND GAS
 wa005170587



WELL TYPE: OIL _____ GAS _____ LIQUID INJECTION _____ WASTE DISPOSAL _____ "GAS" PRODUCTION _____ STORAGE _____ DEEP _____ SHALLOW X

LOCATION: ELEVATION: 1311.81' WATERSHED: UNNAMED TRIBUTARY OF FISH CREEK
 DISTRICT: MEADE COUNTY: MARSHALL QUADRANGLE: GLEN EASTON, WV 7.5'

SURFACE OWNER: CONSOLIDATION COAL CO. ACREAGE: 69.00± ACRES
 ROYALTY OWNER: _____ LEASE ACREAGE: _____
 PROPOSED WORK: _____ LEASE No.: _____

DRILL: _____ CONVERT: _____ DRILL DEEPER: _____ REDRILL: _____ FRACTURE OR STIMULATE: _____ PLUG OFF OLD: _____
 FORMATION: _____ PERFORATE NEW FORMATION: _____ PLUG AND ABANDON: X CLEAN OUT AND REPLUG: _____ OTHER: _____
 PHYSICAL CHANGE IN WELL (SPECIFY): _____ TARGET FORMATION: NONE
 ESTIMATED DEPTH: _____

WELL OPERATOR: CONSOLIDATION COAL Co./McELROY COAL Co. DESIGNATED AGENT: MICHELE O'NEIL
 ADDRESS: P.O. BOX 100, OSAGE, WV 26543 ADDRESS: RR. 2, MOUNDSVILLE, WV 26041-9802

MAR. 0916-P PERMIT

2/20/2004

AFFIDAVIT OF PLUGGING AND FILLING WELL

AFFIDAVIT SHOULD BE MADE IN TRIPLICATE, one copy mailed to the Division, one copy to be retained by the Well Operator and the third copy (and extra copies if required) should be mailed to each coal operator at their respective addresses.

Consolidation Coal Co./McElroy Coal Co.
Coal Operator or Owner
RD # 4, Box 425, Moundsville, WV 26041
Address

Consolidation Coal Co./McElroy Coal Company
Coal Operator or Owner
RD # 4, Box 425, Moundsville, WV 26041
Address

Consolidation Coal Co.
Lease or Property Owner
1800 Washington RD, Pittsburgh PA 15241
Address

Consolidation Coal Co.
Name of Well Operator
RD # 4, Box 425, Moundsville, WV 26041
Complete Address

Glen Easton 7.5'
Well Location

Meade
District

Marshall
County

M-126
Well No.

Consolidation Coal Co.
Farm

STATE INSPECTOR SUPERVISING PLUGGING *Terry Urban* 3-17-04 Terry Urban

AFFIDAVIT

STATE OF WEST VIRGINIA,
County of _____ ss:

Mike Mitchell and Kevin Wright, being first duly sworn according to law depose and say that they are experienced in the work of plugging and filling oil and gas wells and were employed by Consolidation Coal Company well operator, and participated in the work of plugging and filling the above well, that said work was commenced on the February 23, 2004 and that the well was plugged in the following manner:

Sand or Zone Record Formation	Filling Material	Plugs Used Size & Kind	Casing Pulled	Casing Left In
Cleaned 12 1/4" hole from surface to 502', top of 7" casing. Pulled 7" casing from 502' to 1154'. Cleaned 12 1/4" hole to 1154'. Reduce hole to 6 1/4". Cleaned out 7" casing from 1154' to 2152'. Cleaned hole from 2152' to 2281' with 6 1/4" bit. Cemented hole solid from 2281' to 1300'. Cleaned 12 1/4" hole from 502' to 1154'. Cleaned 12 1/4" hole thru Pittsburgh Coal, which is from 1043' to 1049'. Cement hole as follows: Cemented hole from 2281' to 1300' with 140 sacks Halliburton Lite Cement. Cemented hole from 1300' to 943 with 190 sacks Thixotropic with dye cement. Cemented hole from 943' to surface with 485 sacks Hi-Yield Lite cement. A total of 815 sacks of cement used to plug well. Cement did circulate.	2281' to 1300' 140 sacks Halliburton Lite 1300' to 943' 190 sacks Thixotropic with dye 943' to Surface 485 sacks Hi-Yield Lite	7" (648.21') 16" (Surface casing)	998' 15'	
Coal Seams	Pittsburgh Coal - 1043" to 1049"	Description of Monument		
(Name)		7" well marker, 77" long with Consol Coal Co.,		
(Name)		Well number, permit number, date and solid plug		
(Name)		Stated on 7" casing. Well marker will be		
(Name)		Attached to solid cement plug at ground level.		

... and that the work of plugging and filling said well was completed on March 15, 2004.

And further deponents saith not.

Sworn to and subscribed before me this the 16th Day of March, 2004.

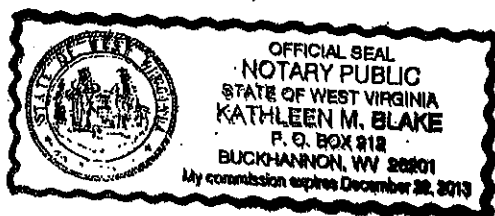

Mike Mitchell
Mike Mitchell

Kevin Wright
Kevin Wright

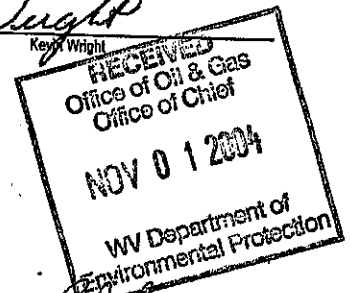

Kathleen M. Blake
Notary Public

MARS 0916 P

My commission expires: December 22, 2013

Permit Number: 47-51-00916-P
(Well # M-126)

NOV 05 2004