

1-15

LATITUDE

39° 47' 30"

70

6090'

NORTH

LONGITUDE 80° 37' 30"

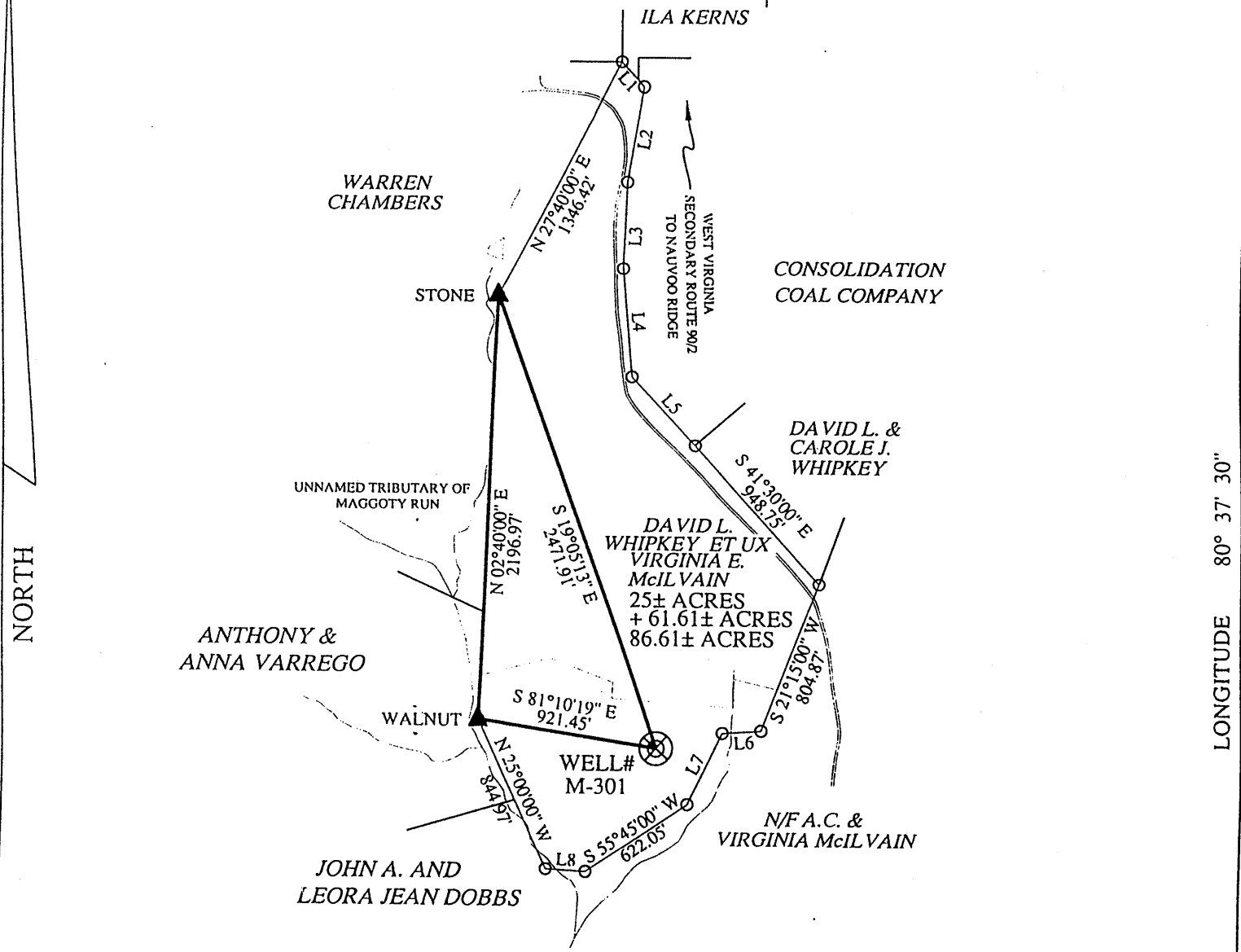

LINE	BEARING	DISTANCE
L1	S 42°20'00" E	170.63'
L2	S 10°00'00" W	481.17'
L3	S 02°30'00" W	449.96'
L4	S 04°45'00" E	573.05'
L5	S 42°30'00" E	478.24'
L6	S 86°00'00" W	198.00'
L7	S 25°25'00" W	405.90'
L8	N 86°45'00" W	203.94'

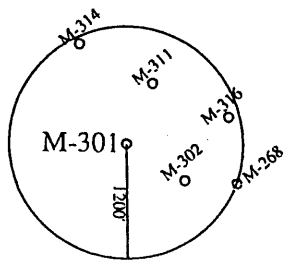

I, THE UNDERSIGNED, HEREBY CERTIFY THAT THIS PLAT IS CORRECT TO THE BEST OF MY KNOWLEDGE AND BELIEF AND SHOWS ALL THE INFORMATION REQUIRED BY LAW AND THE RULES ISSUED AND PRESCRIBED BY THE DIVISION OF ENVIRONMENTAL PROTECTION.

P.S. 2002 *Troy B. Freels*



(+) DENOTES LOCATION OF WELL ON UNITED STATES TOPOGRAPHIC MAPS.

DATE MAY 6, 20 03

OPERATORS WELL NO. M-301

API WELL NO. 47 - 51 - 00913P
STATE COUNTY PERMIT
WV 051 70610

MINIMUM DEGREE OF ACCURACY: 1/2500 FILE NO.: WELL#M-301.DWG
SCALE: 1" = 800'

PROVEN SOURCE OF ELEVATION: COMPANY NETWORK TIED INTO U.S.G.S.

STATE OF WEST VIRGINIA
DIVISION OF ENVIRONMENTAL PROTECTION
OFFICE OF OIL AND GAS



WELL TYPE: OIL GAS LIQUID INJECTION WASTE DISPOSAL "GAS" PRODUCTION STORAGE DEEP SHALLOW

LOCATION: ELEVATION: 1286.05 WATERSHED: UNNAMED TRIBUTARY OF MAGGOTY RUN

DISTRICT: MEADE COUNTY: MARSHALL QUADRANGLE: GLEN EASTON, WV 7.5'

SURFACE OWNER: DAVID WHIPKEY ET UX & VIRGINIA E. McILVAIN ACREAGE: 86.61± ACRES

ROYALTY OWNER: _____ LEASE ACREAGE: _____

PROPOSED WORK: _____ LEASE NO.: _____

DRILL: _____ CONVERT: _____ DRILL DEEPER: _____ REDRILL: _____ FRACTURE OR STIMULATE: _____ PLUG OFF OLD: _____

FORMATION: _____ PERFORATE NEW FORMATION: _____ PLUG AND ABANDON: CLEAN OUT AND REPLUG: _____ OTHER: _____

PHYSICAL CHANGE IN WELL (SPECIFY): _____ TARGET FORMATION: NONE

ESTIMATED DEPTH: _____

WELL OPERATOR: CONSOLIDATION COAL CO. / MCELROY COAL CO. DESIGNATED AGENT: MICHELE O'NEIL
ADDRESS: RD #4 BOX 425 MOUNDSVILLE, WV 26041 ADDRESS: RD #4 BOX 425 MOUNDSVILLE, WV 26041

COUNTY NAME MARS
PERMIT 0913P
10/17/2003

AFFIDAVIT OF PLUGGING AND FILLING WELL

AFFIDAVIT SHOULD BE MADE IN TRIPLICATE, one copy mailed to the Division, one copy to be retained by the Well Operator and the third copy (and extra copies if required) should be mailed to each coal operator at their respective addresses.

Consolidation Coal Co./McElroy Coal Co.
Coal Operator or Owner
RD # 4, Box 425, Moundsville, WV 26041
Address

Consolidation Coal Co.
Name of Well Operator
RD # 4, Box 425, Moundsville, WV 26041
Complete Address

Consolidation Coal Co./McElroy Coal Company
Coal Operator or Owner
RD # 4, Box 425, Moundsville, WV 26041
Address

Glen Easton 7.5'
Well Location

David Whipkey ET UX & Virginia McIvain
Lease or Property Owner
61 Dexter Ave., Moundsville, WV 26041
Address

Meade
District
Marshall
County
M-301
Well No.

David Whipkey ET UX & Virginia McIvain
Farm

STATE INSPECTOR SUPERVISING PLUGGING *Terry Urban* 110503 Terry Urban
AFFIDAVIT

STATE OF WEST VIRGINIA,
County of _____ ss:

Mike Mitchell and Kevin Wright, being first duly sworn according to law depose and say that they are experienced in the work of plugging and filling oil and gas wells and were employed by Consolidation Coal Company well operator, and participated in the work of plugging and filling the above well, that said work was commenced on the October 8, 2003 and that the well was plugged in the following manner:

Sand or Zone Record Formation	Filling Material	Plugs Used Size & Kind	Casing Pulled	Casing Left In
	Cleaned 12 1/4" hole from surface to 1037', Top of 8" casing. Reduced hole to 7 7/8". Cleaned out 8" casing with 7 7/8" bit from 1037' to 1714'. Pulled 8" casing from 1037' to 1152'. Left 8" casing in hole from 1152' to 1714'. Cleaned 12 1/4" hole from 1037' to 1152'. Cleaned 12 1/4" hole through Pittsburgh Coal which is from 1012' to 1019'. Cemented hole solid from 1714' back to surface. Cemented well with solid plug from 1714' to 1219' with 85 sacks Halliburton lite cement. Cement from 1219' to 912' with 158 sacks of THIX with <u>RED</u> Dye cement and from 912' to surface with 453 sacks of Hi-yield lite cement. <u>Cement did circulate.</u> Left 18' of 16" conductor at surface.		16" 8 5/8"	18' 562'
Coal Seams (Name)	Description of Monument			
Pittsburgh Coal - 1012" to 1019"	7" well marker, 77" long with Consol Coal Co.,			
(Name)	Well number, permit number, date and solid plug			
(Name)	Stated on 7" casing. Well marker will be			
(Name)	Attached to solid cement plug at ground level.			

... and that the work of plugging and filling of well was completed on October 24, 2003.

AUG 18 2005

And further deponents saith not.

WV Department of
Environmental Protection

Mike Mitchell
Mike Mitchell
Kevin Wright
Kevin Wright

Sworn to and subscribed before me this the 3rd Day of November, 2003

Kathleen M. Blake
Notary Public

My commission expires:

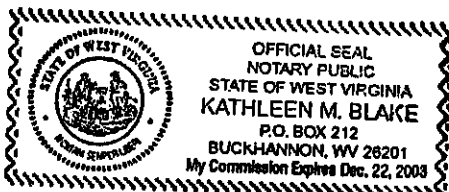

Permit Number: 47-51-00913-P

RECEIVED
Office of Oil & Gas

AUG 18 2005

WV Department of

SEP 02 2005

MARS 09/13 P