

LATITUDE 39° 50' 00"

8,910'

WEST VIRGINIA COUNTY ROUTE 25/1  
(GRAPEVINE RIDGE ROAD)

JEAN JAMISON

WILLARD J. EVANS ET UX

LEFT FORK OF MAGGOTY RUN

JAMES A. HUBBS ET UX

WILLARD J. EVANS ET UX

KENNETH WAYNE STEELE

80.95± ACRES DEED  
(79.02 ACRES REMAINING)

A. P. PRENDERGAST ET AL

WELL# M-392

JAMES A. HUBBS ET UX

CARL J. HALL ET UX

HAROLD L. DOTY SR. ET UX

TIMOTHY A. CAIN ET UX

NORTH

12,450'

LONGITUDE 80° 35' 00"

2,365

1,69W

LINE	BEARING	DISTANCE
L1	N 70°23'00" E	177.15'
L2	S 60°16'00" E	97.41'
L3	N 67°11'00" E	88.40'
L4	S 04°20'00" E	64.40'
L5	S 33°49'00" E	123.90'
L6	S 52°09'00" E	108.25'
L7	S 44°48'00" E	95.25'
L8	S 54°29'00" W	55.93'
L9	N 63°16'00" W	255.76'
L10	N 82°16'00" W	255.25'
L11	N 12°58'00" W	61.79'
L12	N 12°58'00" W	80.20'

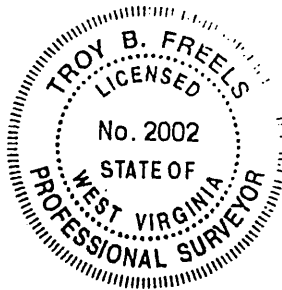
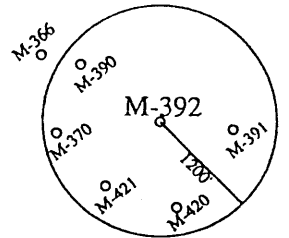

(+) DENOTES LOCATION OF WELL ON UNITED STATES TOPOGRAPHIC MAPS.

DATE JUNE 12, 20 02

OPERATORS WELL NO. M-392

API WELL NO. 47 - 51 - 00903P  
STATE COUNTY PERMIT

MINIMUM DEGREE OF ACCURACY: 1/2500

FILE NO.: M-420.DWG

SCALE: 1" = 600'

PROVEN SOURCE OF ELEVATION: COMPANY NETWORK TIED INTO U.S.G.S.

STATE OF WEST VIRGINIA  
DIVISION OF ENVIRONMENTAL PROTECTION  
OFFICE OF OIL AND GAS



WELL TYPE: OIL  GAS  LIQUID INJECTION  WASTE DISPOSAL  "GAS" PRODUCTION  STORAGE  DEEP  SHALLOW

LOCATION: ELEVATION: 1213.54' WATERSHED: LEFT FORK OF MAGGOTY RUN *was 051 30268*

DISTRICT: LIBERTY COUNTY: MARSHALL QUADRANGLE: CAMERON, WV 7.5'

SURFACE OWNER: KENNETH WAYNE STEELE ACREAGE: 79.2± ACRES REMAINING

ROYALTY OWNER: \_\_\_\_\_ LEASE ACREAGE: \_\_\_\_\_

PROPOSED WORK: \_\_\_\_\_ LEASE NO.: \_\_\_\_\_

DRILL: \_\_\_\_\_ CONVERT: \_\_\_\_\_ DRILL DEEPER: \_\_\_\_\_ REDRILL: \_\_\_\_\_ FRACTURE OR STIMULATE: \_\_\_\_\_ PLUG OFF OLD: \_\_\_\_\_

FORMATION: \_\_\_\_\_ PERFORATE NEW FORMATION: \_\_\_\_\_ PLUG AND ABANDON:  CLEAN OUT AND REPLUG: \_\_\_\_\_ OTHER: \_\_\_\_\_

PHYSICAL CHANGE IN WELL (SPECIFY): \_\_\_\_\_ TARGET FORMATION: NONE

ESTIMATED DEPTH: \_\_\_\_\_

WELL OPERATOR: CONSOLIDATION COAL CO. / MCELROY COAL CO.

DESIGNATED AGENT: ROGER E. DUCKWORTH

ADDRESS: P.O. BOX 100 OSAGE, WV 26543

ADDRESS: P.O. BOX 100 OSAGE, WV 26543

3/28/2003

COUNTY NAME MARSH PERMIT 0903P

2,360  
1,609

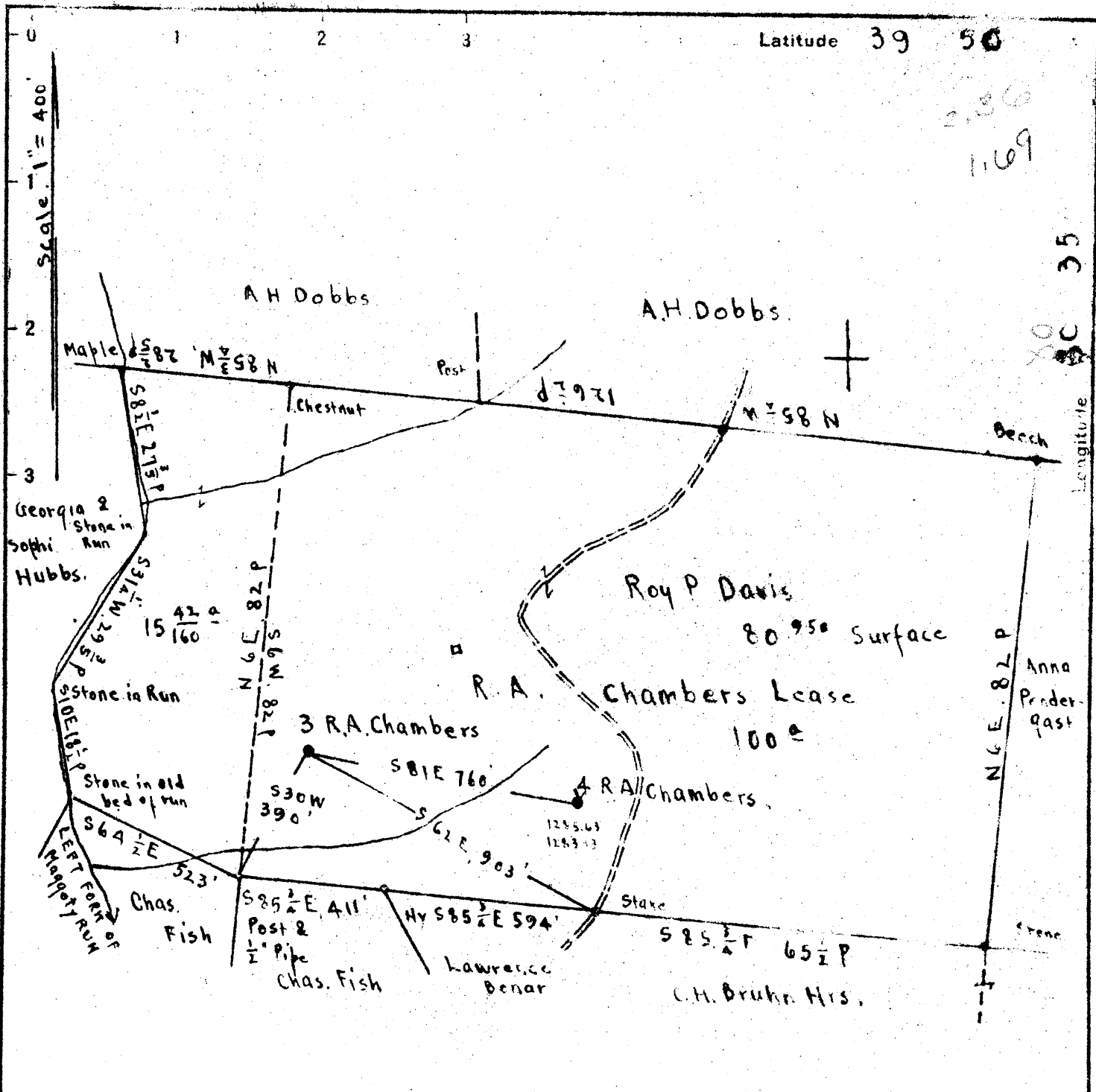

Surface: Roy P. Davis, R.F.D #2, Cameron, W.Va.  
 Pittsburgh Coal: Ernest Watson, et al.  
 Address, Ernest Watson, Masontown, Preston Co., W.Va.

New Location   
 Drill Deeper   
 Abandonment

Map N 98 N 25 E 2

Company Zogg-Randall Supply Co.  
 Address Owensboro, Ky.  
 Farm RA Chambers  
 Tract \_\_\_\_\_ Acres 100 Lease No. \_\_\_\_\_  
 Well (Farm) No. 3 Serial No. \_\_\_\_\_  
 Elevation (Spirit Level) Floor - 1221.73  
 Ground - 1219.23  
 Quadrangle CAMERON  
 County Marshall District Liberty  
 Engineer Ernest C Tabler  
 Engineer's Registration No. \_\_\_\_\_  
 File No. \_\_\_\_\_ Drawing No. \_\_\_\_\_  
 Date April 29<sup>th</sup> 1947 Scale 1" = 400 Feet

STATE OF WEST VIRGINIA  
 DEPARTMENT OF MINES  
 OIL AND GAS DIVISION  
 CHARLESTON

WELL LOCATION MAP  
 FILE NO. MARS-268-A

now 051903  
 + Denotes location of well on United States Topographic Maps, scale 1 to 62,500, latitude and longitude lines being represented by border lines as shown.  
 - Denotes one inch spaces on border line of original tracing.



311

STATE OF WEST VIRGINIA  
DEPARTMENT OF MINES  
OIL AND GAS DIVISION

WELL RECORD

AP 268-A → 903  
Permit No. 268-A → 903

Oil or Gas Well Oil  
(KIND)

Company RANDALL-ZOGG SUPPLY COMPANY  
Address BOX 526, CHARLESTON, 22 W. VA.  
Farm R. A. Chambers Acres 100  
Location (waters) Left Fork of Maggoty Run  
Well No. Three (3) Elev. 1219.23  
District Liberty County Marshall  
The surface of tract is owned in fee by Ray P. Davis,  
R. D. #2, Address Cameron, W. Va.  
Mineral rights are owned by Ernest Watson, et al  
Masontown, Address Preston Co., W. Va.  
Drilling commenced \_\_\_\_\_  
Drilling completed Nov. 7th, 1901  
Date Shot See Below From \_\_\_\_\_ To \_\_\_\_\_  
With \_\_\_\_\_  
Open Flow \_\_\_\_\_ /10ths Water in \_\_\_\_\_ Inch  
\_\_\_\_\_ /10ths Merc. in \_\_\_\_\_ Inch  
Volume \_\_\_\_\_ Cu. Ft.  
Rock Pressure \_\_\_\_\_ lbs. \_\_\_\_\_ hrs.  
Oil \_\_\_\_\_ bbls., 1st 24 hrs.  
Fresh water \_\_\_\_\_ feet \_\_\_\_\_ feet  
Salt water \_\_\_\_\_ feet \_\_\_\_\_ feet

Casing and Tubing	Used in Drilling	Left in Well	Packers
Size			
16			Kind of Packer
13	<u>157'</u>		
10	<u>1305'</u>	<u>1305'</u>	Size of
8 1/4	<u>1550'</u>		
6 5/8	<u>2244'</u>	<u>2244'</u>	Depth set
5 3/16	<u>2464'</u>	<u>2464'</u>	
3			Perf. top
2	<u>2985'</u>	<u>2985'</u>	Perf. bottom
Liners Used			Perf. top
			Perf. bottom

CASING CEMENTED \_\_\_\_\_ SIZE \_\_\_\_\_ No. Ft. \_\_\_\_\_ Date \_\_\_\_\_  
COAL WAS ENCOUNTERED AT 350 FEET 48 INCHES  
865 FEET 36 INCHES 955 FEET 60 INCHES  
\_\_\_\_\_ FEET \_\_\_\_\_ INCHES \_\_\_\_\_ FEET \_\_\_\_\_ INCHES

Formation	Color	Hard or Soft	Top	Bottom	Oil, Gas or Water	Depth Found	Remarks
Native Coal			<u>350</u>	<u>354</u>			
Mapletown Coal			<u>865</u>	<u>868</u>			
Pittsburgh Coal			<u>955</u>	<u>960</u>			
Little Dunkard			<u>1270'</u>	<u>1300</u>			
Big Dunkard			<u>1470</u>	<u>1490</u>			
Salt Sand			<u>1887</u>	<u>1955</u>			
Big Lime			<u>2047</u>	<u>2082</u>			
Big Injun Sand			<u>2082</u>	<u>2326</u>			
Gordon Sand			<u>2955</u>	<u>2970</u>			
Total Depth				<u>2985</u>			
<b>WELL RECORD</b>							
Nov. 11th, 1901, Shot with 40 qts., Top of Shot ?							
Dec. 1st, 1904, " " 60 " " " 2957'							

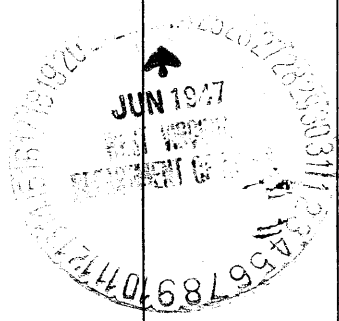



AFFIDAVIT OF PLUGGING AND FILLING WELL

AFFIDAVIT SHOULD BE MADE IN TRIPLICATE, one copy mailed to the Division, one copy to be retained by the Well Operator and the third copy (and extra copies if required) should be mailed to each coal operator at their respective addresses.

Consolidation Coal Co./McElroy Coal Co.

Coal Operator or Owner  
PO Box 100, Osage, WV 26543  
Address

Consolidation Coal Co./McElroy Coal Company

Coal Operator or Owner  
PO Box 100, Osage, WV 26543  
Address

Kenneth Wayne Steele  
Lease or Property Owner  
350E Easton Road, Creston, OH 44217  
Address

Consolidation Coal Co.

Name of Well Operator  
PO Box 100, Osage, WV 26543

Complete Address

Cameron 7.5'

Well Location

Liberty

District

Marshall

County

M-392

Well No.

Kenneth Wayne Steele

Farm

STATE INSPECTOR SUPERVISING PLUGGING



Terry Urban

AFFIDAVIT

STATE OF WEST VIRGINIA,  
County of \_\_\_\_\_ ss:

Mike Mitchell and Kevin Wright being first duly sworn according to law depose and say that they are experienced in the work of plugging and filling oil and gas wells and were employed by Consolidation Coal Company well operator, and participated in the work of plugging and filling the above well, that said work was commenced on the April 23, 2003 and that the well was plugged in the following manner:

Sand or Zone Record Formation	Filling Material	Plugs Used Size & Kind	Casing Pulled	Casing Left In
	Cleaned 12 1/4" hole from surface to 1172'. Reduced hole to 9 7/8", cleaned 9 7/8" hole from 1172' to 1459'. Tagged plug at 1459'. Pulled 10" casing from 674' to 1174' (498'). Cleaned 12 1/4" hole thru Pittsburgh Coal which was from 971' to 977'. Gel plug set from 1459' to 1205'.  Cemented well with solid plug from 1205' to surface with solid cement plug. 220 sacks of THIX with Yellow Dye cement and 390 sacks of Econ-fill cement. Cement did circulate. Left 15' of 16" conductor at surface.		16" 10 3/4"	17' 287'
Coal Seams (Name)	Pittsburgh Coal - 971' to 977'	Description of Monument		
(Name)		7" well marker, 77" long with Consol Coal Co.,		
(Name)		Well number, permit number, date and solid plug		
(Name)		Stated on 7" casing. Well marker will be		
(Name)		Attached to solid cement plug at ground level.		

RECEIVED  
Office of Oil & Gas  
Office of Chief  
MAY 03 2005  
WV Department of  
Environmental Protection

... and that the work of plugging and filling said well was completed on May 6, 2003.

And further deponents saith not.

Mike Mitchell  
Mike Mitchell  
Kevin Wright  
Kevin Wright

Sworn to and subscribed before me this the 9<sup>th</sup> Day of May, 2003

Kathleen M. Blöbe  
Notary Public

My commission expires: December 22, 2003

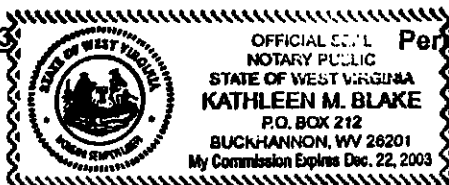

Permit No. 47-51-00903-P

MARS 0903 P

MAY 13 2005