

FILE No. 0259-01
 DRAWING NAME Site 3 Well Plats
 Drawing Number Well MH-21
 SCALE 1"=750'
 MINIMUM DEGREE OF ACCURACY 1:2500
 PROVEN SOURCE OF ELEVATION GPS - GLOBAL POSITIONING SYSTEM

I THE UNDERSIGNED, HEEBY CERTIFY THAT THIS PLAT IS CORRECT TO THE BEST OF MY KNOWLEDGE AND BELIEF AND SHOWS ALL THE INFORMATION REQUIRED BY LAW AND THE REGULATIONS ISSUED AND PRESCRIBED BY THE DEPARTMENT OF MINES.

(SIGNED) *Sean C. Isgan*
 R.P.E. 12418 R.P.S. _____

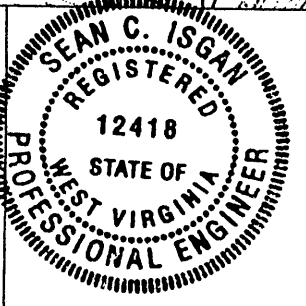

**STATE OF WEST VIRGINIA
 DIVISION OF ENVIRONMENTAL PROTECTION
 OFFICE OF OIL AND GAS
 NITRO, WV**

DATE 11/08/02
 OPERATOR'S WELL NO. MH-21
 API WELL NO. _____
47 - 051 - 886C
 STATE COUNTY PERMIT

WELL TYPE: OIL GAS CBM LIQUID INJECTION WASTED DISPOSAL
 (IF "GAS") PRODUCTION STORAGE DEEP SHALLOW **CANCELLED**
 LOCATION: ELEVATION 932.65 WATER SHED PENNSYLVANIA FORK FISH CREEK
 DISTRICT LIBERTY COUNTY MARSHALL
 QUADRANGLE LITTLETON, WV

SURFACE OWNER CONSOLIDATION COAL COMPANY ACREAGE _____
 CBM ROYALTY OWNER CONSOLIDATION COAL COMPANY LEASE ACREAGE _____
 LEASE No. _____

PROPOSED WORK: DRILL CONVERT DRILL DEEPER FRACTURE OR STIMULATE PLUG OFF OLD FORMATION PERFORATE NEW FORMATION OTHER PHYSICAL CHANGE IN WELL (SPECIFY) _____

PLUS AND ABANDON CLEAN OUT AND REPLUG

TARGET FORMATION PITTSBURGH SEAM ESTIMATED DEPTH 1261'±

WELL OPERATOR CNX Gas Company, LLC VICE-PRESIDENT - OPERATIONS Joe Aman - Manager
 ADDRESS 1800 Washington Road ADDRESS 1800 Washington Road

JUN 13 2003

MARS 0886 CANCEL

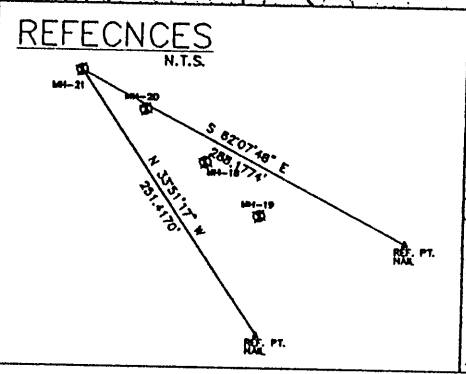
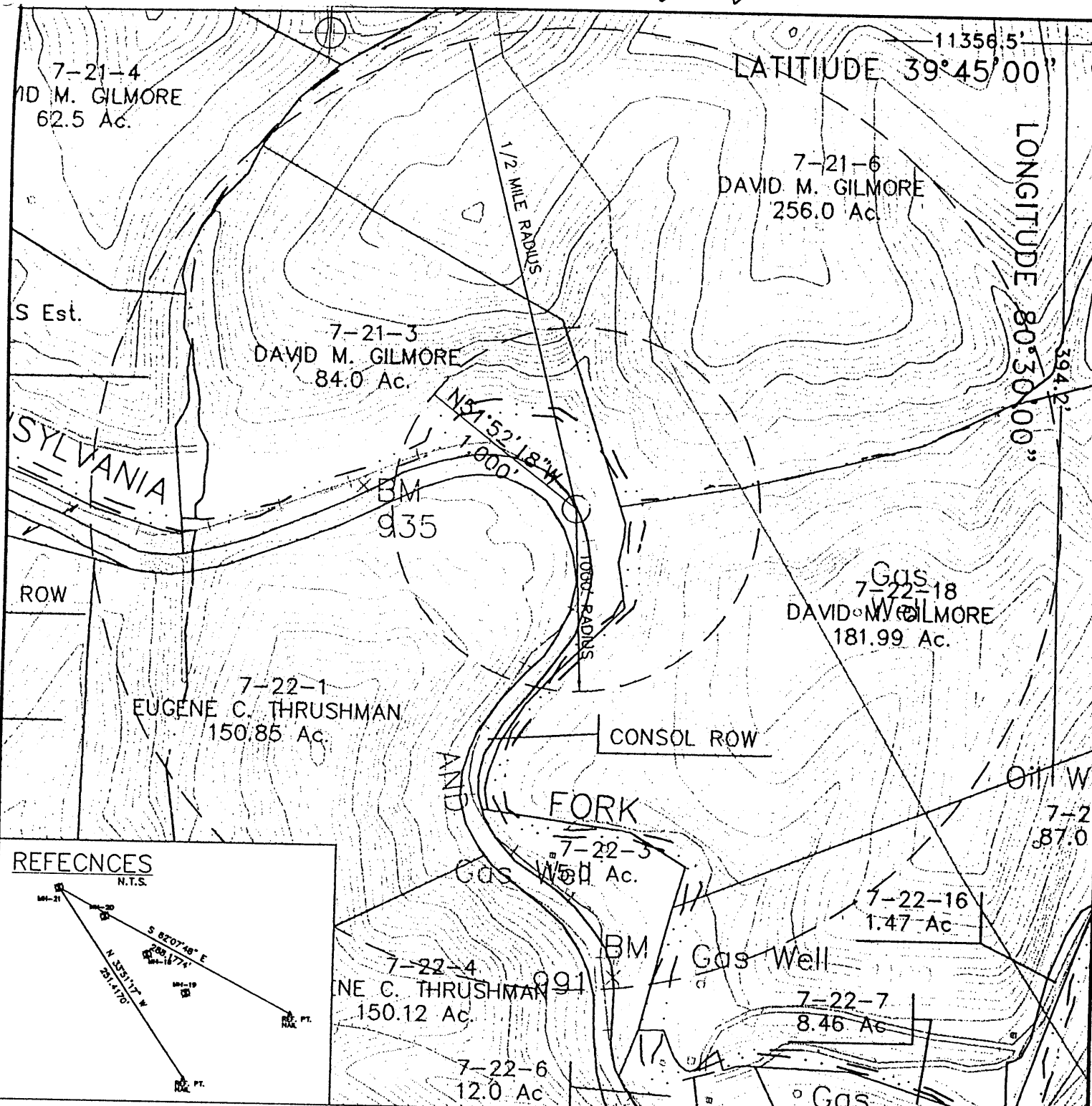

FILE No. 0259-01
 DRAWING NAME Site 3 Well Plats
 Drawing Number Well MH-21
 SCALE 1"=750'
 MINIMUM DEGREE OF ACCURACY 1:2500
 PROVEN SOURCE OF ELEVATION GPS - GLOBAL POSITIONING SYSTEM

I, THE UNDERSIGNED, HEREBY CERTIFY THAT THIS PLAT IS CORRECT TO THE BEST OF MY KNOWLEDGE AND BELIEF AND SHOWS ALL THE INFORMATION REQUIRED BY LAW AND THE REGULATIONS ISSUED AND PRESCRIBED BY THE DEPARTMENT OF MINES.

(SIGNED) *Sean C. Isgan*
 R.P.E. 12418 R.P.S. _____

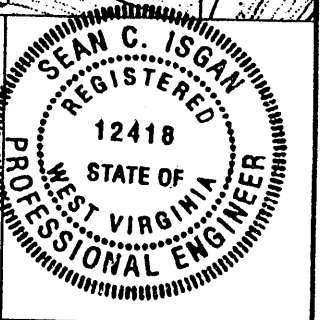

STATE OF WEST VIRGINIA
DIVISION OF ENVIRONMENTAL PROTECTION
OFFICE OF OIL AND GAS
NITRO, WV

DATE 11/08/02
 OPERATOR'S WELL NO. MH-21
 API WELL NO. 47 - 051 - 886C
 STATE COUNTY PERMIT

WELL TYPE: OIL GAS CBM LIQUID INJECTION WASTED DISPOSAL
 (IF "GAS") PRODUCTION STORAGE DEEP SHALLOW

LOCATION: ELEVATION 932.65 WATER SHED PENNSYLVANIA FORK FISH CREEK
 DISTRICT LIBERTY COUNTY MARSHALL
 QUADRANGLE LITTLETON, WV

SURFACE OWNER CONSOLIDATION COAL COMPANY ACREAGE _____
 CBM ROYALTY OWNER CONSOLIDATION COAL COMPANY LEASE ACREAGE _____
 LEASE No. _____

PROPOSED WORK: DRILL CONVERT DRILL DEEPER FRACTURE OR STIMULATE PLUG OFF OLD FORMATION PERFORATE NEW FORMATION OTHER PHYSICAL CHANGE IN WELL (SPECIFY) _____

PLUS AND ABANDON CLEAN OUT AND REPLUG

TARGET FORMATION PITTSBURGH SEAM ESTIMATED DEPTH 1261'±

WELL OPERATOR CNX Gas Company, LLC VICE-PRESIDENT - OPERATIONS Joe Aman - Manager
 ADDRESS 1800 Washington Road ADDRESS 1800 Washington Road
Pittsburgh, PA 15241 Pittsburgh, PA 15241

MARS 0886C