

**REFERENCES**  
N.T.S.

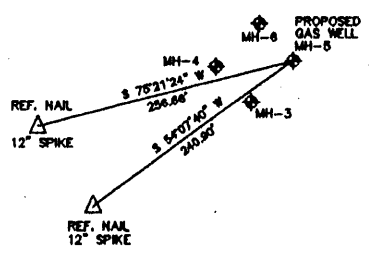

NOTES:

FILE No. 0186-06  
 DRAWING NAME Site 1 Survey  
 Drawing Number MH-3 Plat  
 SCALE 1" = 800'  
 MINIMUM DEGREE OF ACCURACY 1 : 2500  
 PROVEN SOURCE OF ELEVATION GPS - Global Positioning System

I THE UNDERSIGNED, HEEBY CERTIFY THAT THIS PLAT IS CORRECT TO THE BEST OF MY KNOWLEDGE AND BELIEF AND SHOWS ALL THE INFORMATION REQUIRED BY LAW AND THE REGULATIONS ISSUED AND PRESCRIBED BY THE DEPARTMENT OF MINES.  
 (SIGNED) [Signature]  
 R.P.E. 12418 R.P.S. \_\_\_\_\_

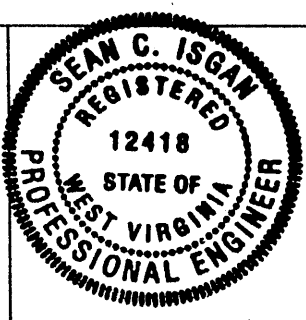

**STATE OF WEST VIRGINIA  
 DIVISION OF ENVIRONMENTAL PROTECTION  
 OFFICE OF OIL AND GAS  
 NITRO, WV**

DATE 9-15-02  
 OPERATOR'S WELL NO. MH-5  
 API WELL NO. 47 - 051 - 00874W  
 STATE COUNTY PERMIT

WELL TYPE: OIL  GAS  CBM  LIQUID INJECTION  WASTED DISPOSAL   
 (IF "GAS") PRODUCTION  STORAGE  DEEP  SHALLOW   
 LOCATION: ELEVATION 1393.50 WATER SHED UT TO PENNSYLVANIA FORK FISH CREEK  
 DISTRICT LIBERTY COUNTY MARSHALL  
 QUADRANGLE CAMERON, WV

SURFACE OWNER DAVID GILMORE ACREAGE 256.0  
 CBM ROYALTY OWNER FOR COAL OWNERS, REFER TO FORM WW-5A OF THE APPLICATION LEASE ACREAGE 256.0  
 LEASE No. \_\_\_\_\_

PROPOSED WORK: DRILL  CONVERT  DRILL DEEPER  FRACTURE OR STIMULATE  PLUG OFF OLD FORMATION  PERFORATE NEW FORMATION  OTHER PHYSICAL CHANGE IN WELL (SPECIFY) \_\_\_\_\_  
 PLUG AND ABANDON  CLEAN OUT AND REPLUG   
 TARGET FORMATION PITTSBURGH SEAM ESTIMATED DEPTH 1100 ±  
 WELL OPERATOR CNX GAS COMPANY, LLC VICE-PRESIDENT - OPERATIONS Joe Aman - Manager  
 ADDRESS 1800 WASHINGTON ROAD ADDRESS 1800 Washington Road  
PITTSBURGH, PA 15241 Pittsburgh, PA 15241

(Cameron 24) 6-6

MAY 2 1 2003

MARS 08-14 W

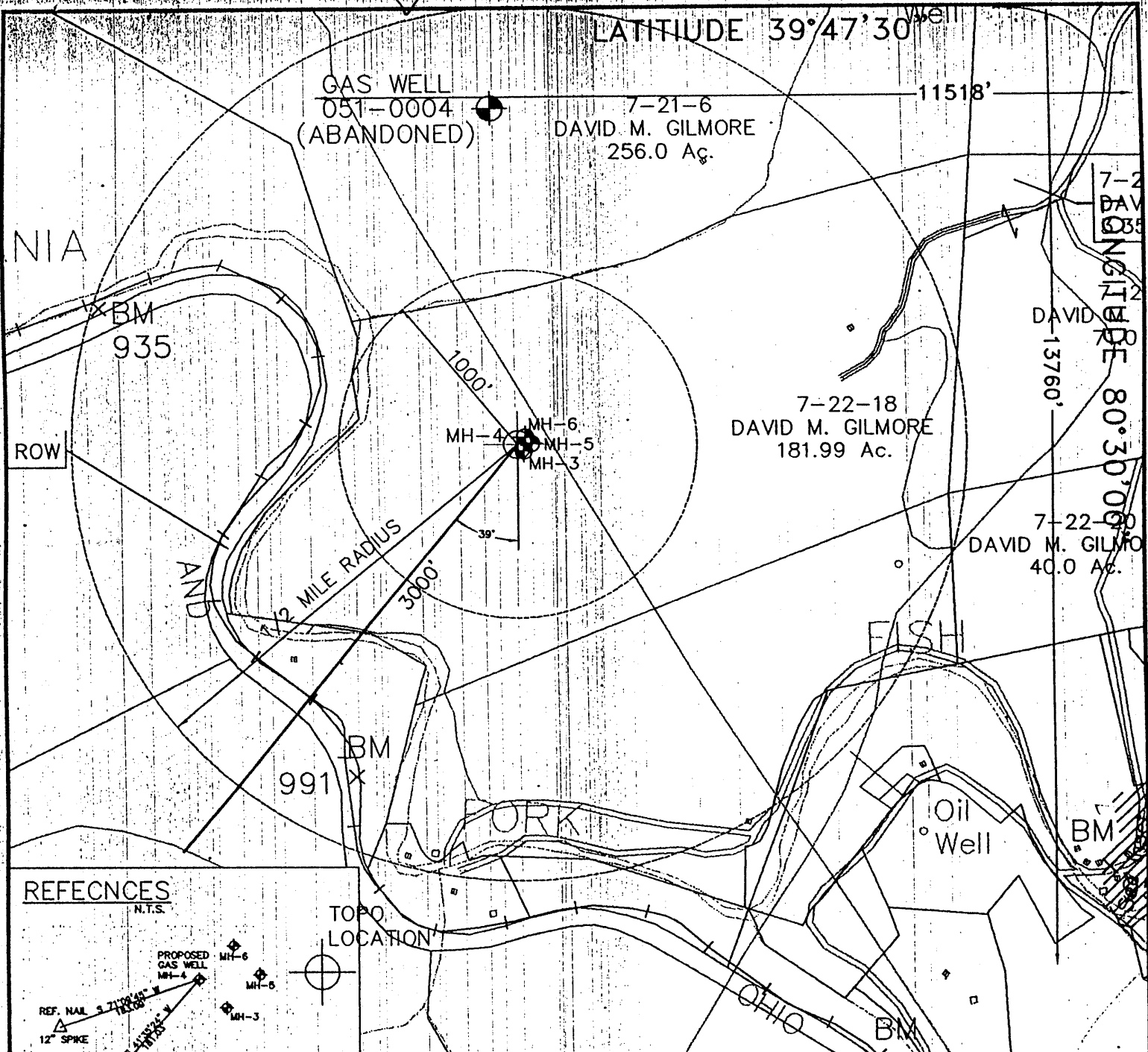

**REFERENCES**

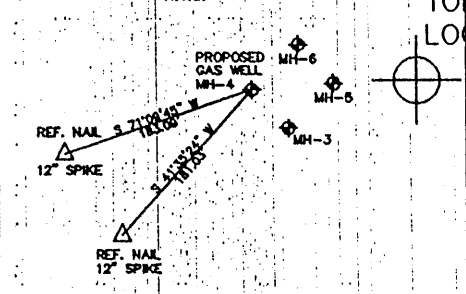

**NOTES:**

FILE No. 0186-06  
 DRAWING NAME Site 1 Survey  
 Drawing Number MH-3 Plat  
 SCALE 1" = 750'  
 MINIMUM DEGREE OF ACCURACY 1 : 2500  
 PROVEN SOURCE OF ELEVATION GPS - Global Positioning System

I, THE UNDERSIGNED, HEREBY CERTIFY THAT THIS PLAT IS CORRECT TO THE BEST OF MY KNOWLEDGE AND BELIEF AND SHOWS ALL THE INFORMATION REQUIRED BY LAW AND THE REGULATIONS ISSUED AND PRESCRIBED BY THE DEPARTMENT OF MINES.  
 (SIGNED) [Signature]  
 R.P.E. 12410 R.P.S. \_\_\_\_\_

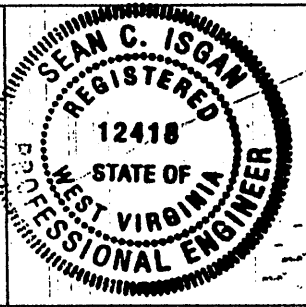

**STATE OF WEST VIRGINIA  
 DIVISION OF ENVIRONMENTAL PROTECTION  
 OFFICE OF OIL AND GAS  
 NITRO, WV**

DATE 9-15-02  
 OPERATOR'S WELL NO. MH-4  
 API WELL NO. 47 - 051 - 00874C  
 STATE COUNTY PERMIT

WELL TYPE: OIL GAS CBM LIQUID INJECTION WASTED DISPOSAL  
 (IF "GAS") PRODUCTION STORAGE DEEP SHALLOW  
 LOCATION: ELEVATION 1393.50 WATER SHED UT TO PENNSYLVANIA FORK FISH CREEK  
 DISTRICT LIBERTY COUNTY MARSHALL  
 QUADRANGLE CAMERON, WV  
 SURFACE OWNER DAVID GILMORE ACREAGE 256.0  
 CBM ROYALTY OWNER FOR COAL OWNERS, REFER TO FORM WW-5A OF THE APPLICATION LEASE ACREAGE 256.0  
 LEASE No. \_\_\_\_\_

PROPOSED WORK: DRILL X CONVERT DRILL DEEPER FRACTURE OR STIMULATE PLUG OFF OLD FORMATION PERFORATE NEW FORMATION OTHER PHYSICAL CHANGE IN WELL (SPECIFY)  
 PLUG AND ABANDON CLEAN OUT AND REPLUG  
 TARGET FORMATION PITTSBURGH SEAM ESTIMATED DEPTH 1100 ±  
 WELL OPERATOR CNX GAS COMPANY, LLC VICE-PRESIDENT - OPERATIONS Joe Aman - Manager  
 ADDRESS 1800 WASHINGTON ROAD ADDRESS 1800 Washington Road  
PITTSBURGH, PA 15241 Pittsburgh PA 15241

5935 (Cameron #4)

NOV 8 2002

State of West Virginia  
Department of Environmental Protection  
Office of Oil and Gas

GS

Well Operator's Report of Well Work

Farm name: David Gilmore Operator Well No.: DOE MH-4

LOCATION: Elevation: 1393.50 Quadrangle: Cameron

District: Liberty County: Marshall  
Latitude: 11518 Feet South of 39 Deg. 47 Min. 30 Sec.  
Longitude: 13760 Feet West of 80 Deg. 30 Min. 00 Sec.

Company: CNX Gas Company, LLC

	Casing & Tubing	Used in drilling	Left in well	Cement Fill Up (# of Sacks)
Address: 1800 Washington Road	16"	30'	30'	GRTD
Pittsburgh, PA 15241	10 3/4"	576.75'	576.75'	316 Sacks
Agent: Joseph P. Aman	7"	1491.0'	1491.0'	200 Sacks
Inspector: Steve Mossor	4 1/2"	280.50'	280.50'	On Hanger
Date Permit Issued: 10/11/02				
Date Well Work Commenced: 12/26/02				
Date Well Work Completed: 1/13/03				
Verbal Plugging: N/A				
Date Permission granted on: 10/11/02				
Rotary Cable <u>Rig</u>				
Total Depth (feet): 1132.70'				
Fresh Water Depth (ft.): 300'				
Salt Water Depth (ft.): N/A				
Is coal being mined in area (N/Y)? No				
Coal Depths (ft.): 815', 1018', 1123'				

RECEIVED  
Office of Oil & Gas  
Permitting  
  
APR 04 2003  
  
WV Department of  
Environmental Protection

OPEN FLOW DATA

Producing formation Pittsburgh Pay zone depth (ft) 1123'-1132'  
Gas: Initial open flow 0 CF/d Oil: Initial open flow \_\_\_\_\_ Bbl/d  
Final open flow \_\_\_\_\_ MCF/d Final open flow \_\_\_\_\_ Bbl/d  
Time of open flow between initial and final tests \_\_\_\_\_ Hours  
Static rock Pressure \_\_\_\_\_ psig (surface pressure) after \_\_\_\_\_ Hours

Second producing formation \_\_\_\_\_ Pay zone depth (ft) \_\_\_\_\_  
Gas: Initial open flow \_\_\_\_\_ MCF/d Oil: Initial open flow \_\_\_\_\_ Bbl/d  
Final open flow \_\_\_\_\_ MCF/d Final open flow \_\_\_\_\_ Bbl/d  
Time of open flow between initial and final tests \_\_\_\_\_ Hours  
Static rock Pressure \_\_\_\_\_ psig (surface pressure) after \_\_\_\_\_ Hours

NOTE: ON BACK OF THIS FORM PUT THE FOLLOWING: 1). DETAILS OF PERFORATED INTERVALS, FRACTURING OR STIMULATING, PHYSICAL CHANGE, ETC. 2). THE WELL LOG WHICH IS A SYSTEMATIC DETAILED GEOLOGICAL RECORD OF ALL FORMATIONS, INCLUDING COAL ENCOUNTERED BY THE WELLBORE.

Gas Well DOE MH-4 (API No. 47-051-00874) is a horizontal well for CNX Gas Company, LLC. Refer to the attached information for additional information.

Signed: Geoff Fanning, Drill Foreman  
By: Geoff Fanning, Drill Foreman  
Date: 3/28/03

APR 25 2003

MARS 08/14