

calc 15 loc
3,535
3,83W

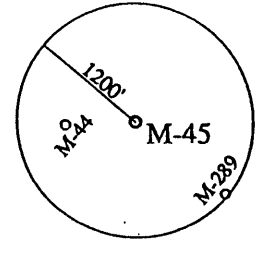

I THE UNDERSIGNED, HEREBY CERTIFY THAT THIS PLAT IS CORRECT TO THE BEST OF MY KNOWLEDGE AND BELIEF AND SHOWS ALL THE INFORMATION REQUIRED BY LAW AND THE REGULATIONS ISSUED AND PRESCRIBED BY THE DEPARTMENT OF ENERGY.

P.S. 806 *Robert A. Andriotto*

(+) DENOTES LOCATION OF WELL ON UNITED STATES TOPOGRAPHIC MAPS.

DATE FEBRUARY 27, 20 02

OPERATORS WELL NO. M-45

API WELL NO. 47 - 51 - 00866P
STATE COUNTY PERMIT

MINIMUM DEGREE OF ACCURACY: 1/2500 FILE NO.: M45-250.DWG
SCALE: 1" = 500'

PROVEN SOURCE OF ELEVATION: COMPANY NETWORK TIED INTO U.S.G.S.

STATE OF WEST VIRGINIA
DIVISION OF ENVIRONMENTAL PROTECTION
OFFICE OF OIL AND GAS



WELL TYPE: OIL GAS LIQUID INJECTION WASTE DISPOSAL "GAS" PRODUCTION STORAGE DEEP SHALLOW

LOCATION: ELEVATION: 1322.88' WATERSHED: TRIBUTARY OF MAGGOTY RUN

DISTRICT: MEADE COUNTY: MARSHALL QUADRANGLE: GLEN EASTON, WV 7.5'

SURFACE OWNER: CHARLES R. & ANNA E. MEYER ACREAGE: 93.64± ACRES

ROYALTY OWNER: _____ LEASE ACREAGE: _____

PROPOSED WORK: _____ LEASE NO.: _____

DRILL: _____ CONVERT: _____ DRILL DEEPER: _____ REDRILL: _____ FRACTURE OR STIMULATE: _____ PLUG OFF OLD: _____

FORMATION: _____ PERFORATE NEW FORMATION: _____ PLUG AND ABANDON: CLEAN OUT AND REPLUG: _____ OTHER: _____

PHYSICAL CHANGE IN WELL (SPECIFY): _____ TARGET FORMATION: NONE
ESTIMATED DEPTH: _____

WELL OPERATOR: CONSOLIDATION COAL CO. / MCELROY COAL CO. DESIGNATED AGENT: ROGER E. DUCKWORTH
ADDRESS: P.O. BOX 100 OSAGE, WV 26543 ADDRESS: P.O. BOX 100 OSAGE, WV 26543

COUNTY NAME: MARSH
PERMIT: 0806 P

Latitude 39° 50'

Longitude 80° 35'

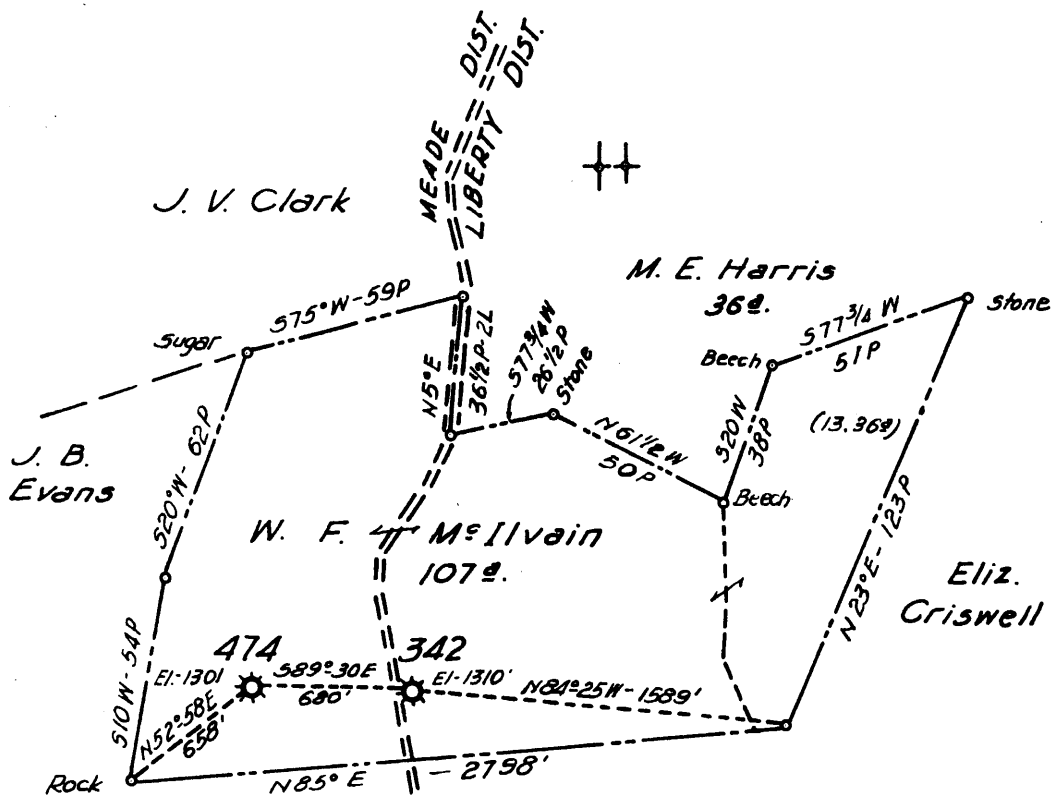

(412) # 474 3.535
3.85W

(411) # 342 3.535
3.71W

New Location
 Drill Deeper
 Abandonment 474 & 342

FORMERLY H. N. G. Co. WELLS No 474 & 342

Company A. M. SNIDER
 Address HUNDRED, W. VA.
 Farm W. F. McILVAIN
 Tract _____ Acres 107 Lease No. 1999
 Well (Farm) No. _____ Serial No. 342-474
 Elevation (Spirit Level) As SHOWN
 Quadrangle CAMERON
 County MARSHALL District MEADE LIBERTY
 Engineer HENRY A. HAIN
 Engineer's Registration No. 3150
 File No. A.M.S. Drawing No. _____
 Date DEC. 12, 1959 Scale 1" = 50 POLES

STATE OF WEST VIRGINIA
 DEPARTMENT OF MINES
 OIL AND GAS DIVISION
 CHARLESTON

WELL LOCATION MAP

FILE NO. MARS-411-A #302 → 866 P
MARS-412-A #474

+ Denotes location of well on United States Topographic Maps, scale 1 to 62,500, latitude and longitude lines being represented by border lines as shown.

- Denotes one inch spaces on border line of original tracing.