

4,566.21'

LATITUDE 39°57'30"

LONGITUDE 80°40'00"

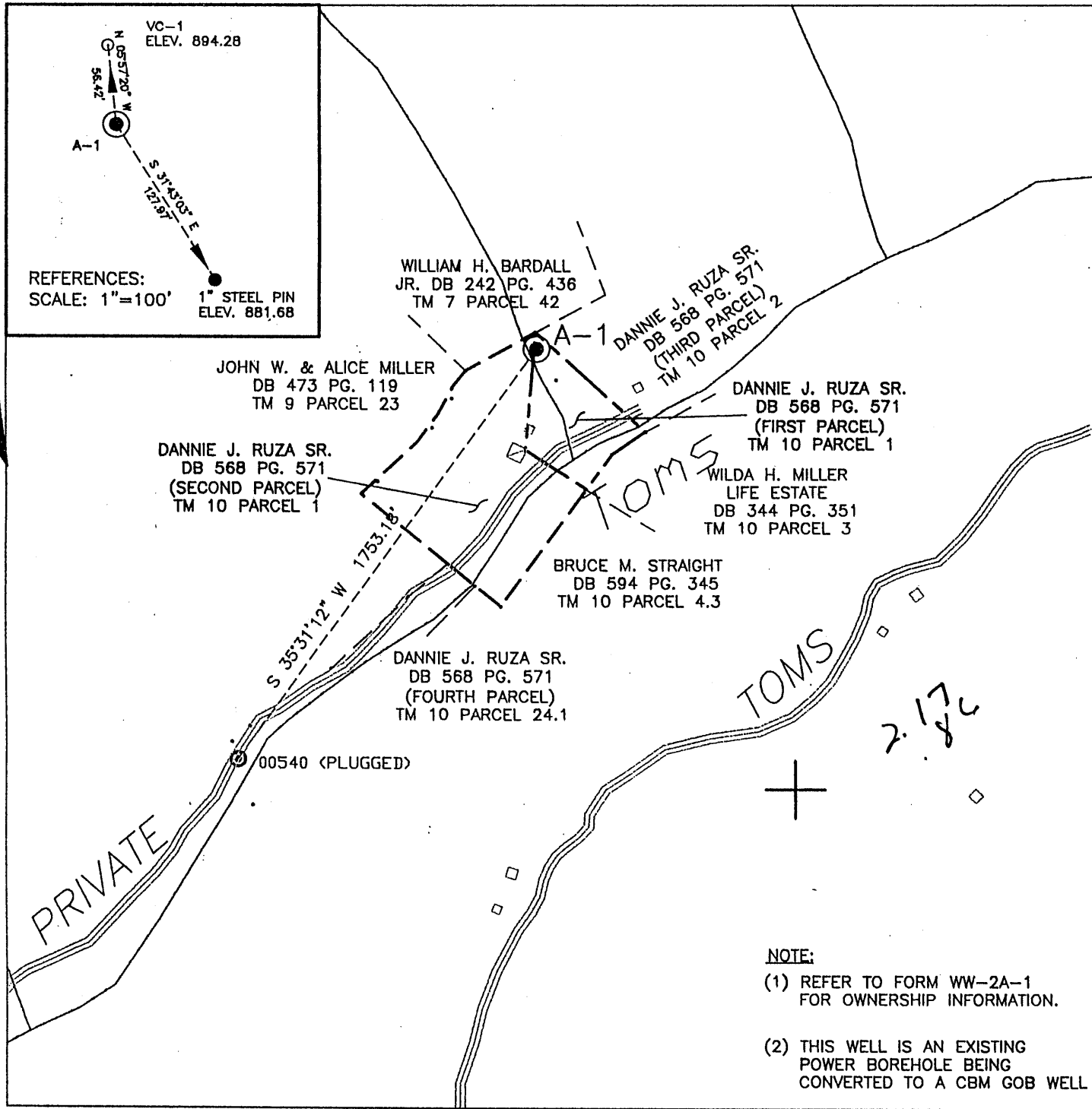

NOTE:

- (1) REFER TO FORM WW-2A-1 FOR OWNERSHIP INFORMATION.
- (2) THIS WELL IS AN EXISTING POWER BOREHOLE BEING CONVERTED TO A CBM GOB WELL

(+) DENOTES LOCATION OF WELL ON UNITED STATES TOPOGRAPHIC MAPS

FILE NO. B01-272-176  
 DRAWING NO. B01-272-A3  
 SCALE 1" : 500'  
 MINIMUM DEGREE OF ACCURACY 1 : 2500  
 PROVEN SOURCE OF ELEVATION GAS WELL  
MARSHALL 00540

I THE UNDERSIGNED, HEREBY CERTIFY THAT THIS PLAT IS CORRECT TO THE BEST OF MY KNOWLEDGE AND BELIEF AND SHOWS ALL THE INFORMATION REQUIRED BY LAW AND THE REGULATIONS ISSUED AND PRESCRIBED BY THE DIVISION OF ENVIRONMENTAL PROTECTION.

(SIGNED) Stephen P. Redden

Professional Surveyor No. 1949

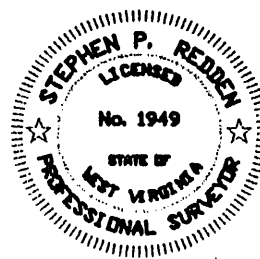

WVDEP  
OFFICE OF OIL AND GAS  
1356 HANSFORD ST.  
CHARLESTON, WV 25301



DATE OCT. 24, 2001  
 OPERATOR'S WELL NO. A-1  
 API WELL NO.

47-051-00861c  
 STATE COUNTY PERMIT

WELL TYPE: OIL  GAS  CBM  LIQUID INJECTION  WASTE DISPOSAL   
 (IF "GAS,") PRODUCTION  STORAGE  DEEP  SHALLOW   
 LOCATION: ELEVATION 881.20' WATERSHED TOM'S RUN OF MIDDLE GRAVE CREEK OF THE OHIO RIVER  
 DISTRICT WASHINGTON COUNTY MARSHALL  
 QUADRANGLE MOUNDSVILLE ACREAGE 10.25±  
 SURFACE OWNER DANNIE J. RUZA, SR. LEASE ACREAGE ---  
 OIL & GAS ROYALTY OWNER (CBM GOB) SEE NOTE 1 ABOVE LEASE NO. ---  
 PROPOSED WORK: DRILL  CONVERT  DRILL DEEPER  REDRILL  FRACTURE OR STIMULATE   
 PLUG OFF OLD FORMATION  PERFORATE NEW FORMATION  OTHER PHYSICAL CHANGE  
 IN WELL (SPECIFY) EXISTING POWER BOREHOLE BEING CONVERTED TO A CBM GOB WELL  
 PLUG AND ABANDON  CLEAN OUT AND REPLUG   
 TARGET FORMATION PITTSBURGH  
 ESTIMATED DEPTH 378 FEET

WELL OPERATOR CNX GAS COMPANY LLC (NORTH) DESIGNATED AGENT EDWIN L. MERRIFIELD  
 ADDRESS 1800 WASHINGTON ROAD ADDRESS 116 1/2 HUNSAKER STREET  
PITTSBURGH, PA 15421-1421 FAIRMONT, WV 26554

(Alexander Mine (CBM 370) 6-6

ALLIANCE CONSULTING, INC. (WVREGAS.DWG) FORM IV-6

MARS 0861C