

5,687.30'

LATITUDE 39°40'00" 39 55

LONGITUDE 80°50'00" 80 40

MARS 0860C

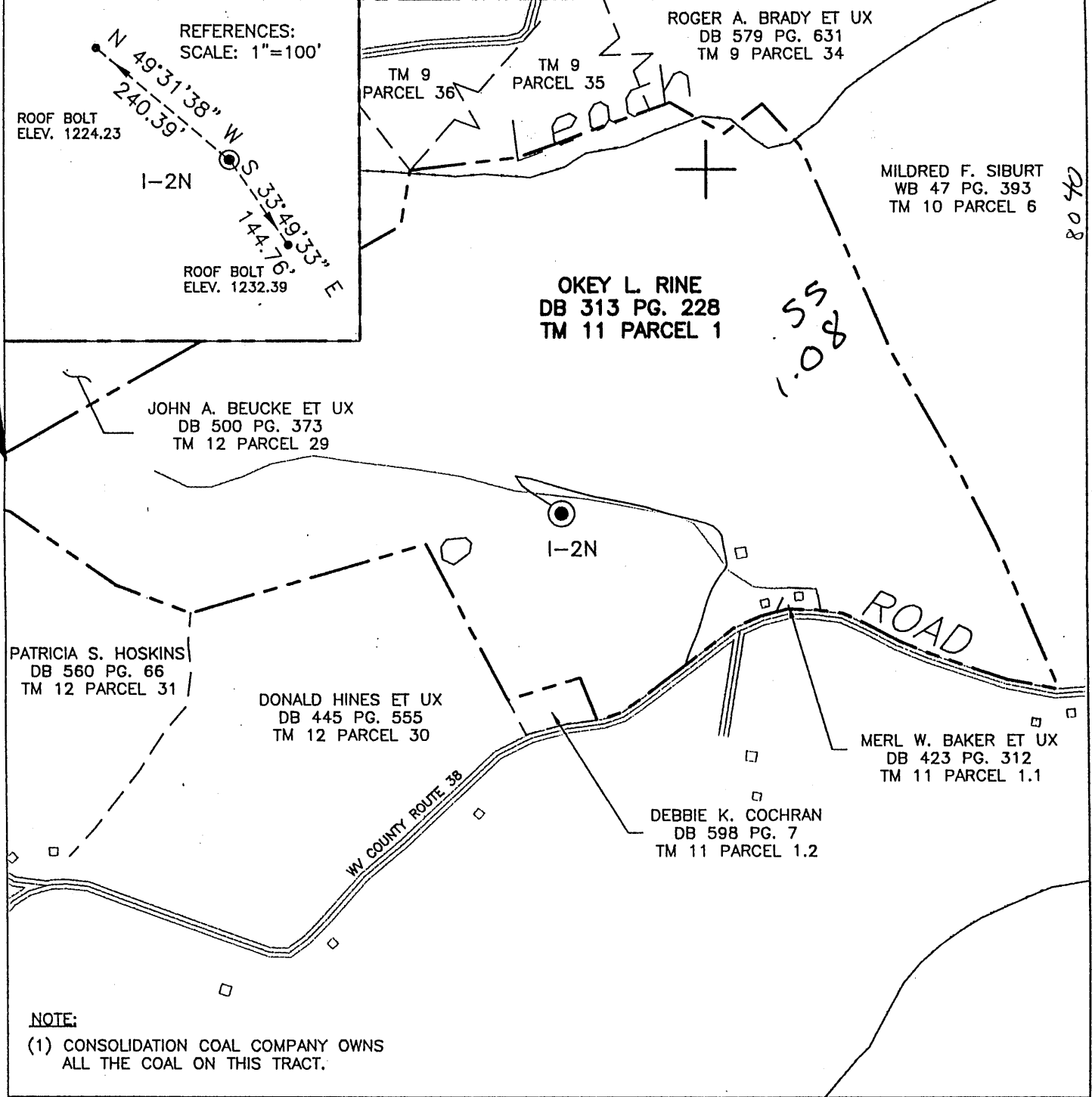

(+) DENOTES LOCATION OF WELL ON UNITED STATES TOPOGRAPHIC MAPS

FILE NO. B01-272-176
 DRAWING NO. B01-272-A6
 SCALE 1" : 500'
 MINIMUM DEGREE OF ACCURACY 1 : 2500
 PROVEN SOURCE OF ELEVATION GAS WELL
 MARSHALL NO. 00540

I THE UNDERSIGNED, HEREBY CERTIFY THAT THIS PLAT IS CORRECT TO THE BEST OF MY KNOWLEDGE AND BELIEF AND SHOWS ALL THE INFORMATION REQUIRED BY LAW AND THE REGULATIONS ISSUED AND PRESCRIBED BY THE DIVISION OF ENVIRONMENTAL PROTECTION.

(SIGNED) *Stephen P. Redden*

Professional Surveyor No. 1949

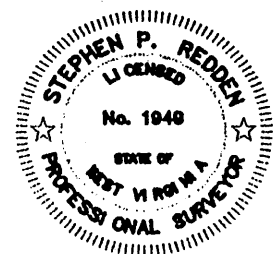

WVDEP
OFFICE OF OIL AND GAS
1356 HANSFORD ST.
CHARLESTON, WV 25301



DATE OCT. 24, 2001
 OPERATOR'S WELL NO. I-2N
 API WELL NO. 47-051-00860C

STATE 47 COUNTY 051 PERMIT 00860C

WELL TYPE: OIL GAS CBM LIQUID INJECTION WASTE DISPOSAL
 (IF "GAS,") PRODUCTION STORAGE DEEP SHALLOW
 LOCATION: ELEVATION 1228.51 WATERSHED TOM'S RUN OF MIDDLE GRAVE CREEK OF THE OHIO RIVER
 DISTRICT WASHINGTON COUNTY MARSHALL
 QUADRANGLE MOUNDVILLE ACREAGE 87.577
 SURFACE OWNER OKEY L. RINE LEASE ACREAGE _____
 OIL & GAS ROYALTY OWNER (CBM GOB) SEE NOTE 1 ABOVE LEASE NO. _____
 PROPOSED WORK: DRILL CONVERT DRILL DEEPER REDRILL FRACTURE OR STIMULATE
 PLUG OFF OLD FORMATION PERFORATE NEW FORMATION OTHER PHYSICAL CHANGE _____
 IN WELL (SPECIFY) _____
 PLUG AND ABANDON CLEAN OUT AND REPLUG
 TARGET FORMATION PITTSBURGH
 ESTIMATED DEPTH 840 FEET

WELL OPERATOR CNX GAS COMPANY LLC (NORTH)
 ADDRESS 1800 WASHINGTON ROAD
PITTSBURGH, PA 15421-1421

DESIGNATED AGENT EDWIN L. MERRIFIELD
 ADDRESS 116 1/2 HUNSAKER STREET
FAIRMONT, WV 26554

NOV 21 2001

ALLIANCE CONSULTING, INC. (WVCGAS.DWG) FORM N-6