

LATITUDE 39°47'30"

COORDINATES:
1050' WEST
125' SOUTH

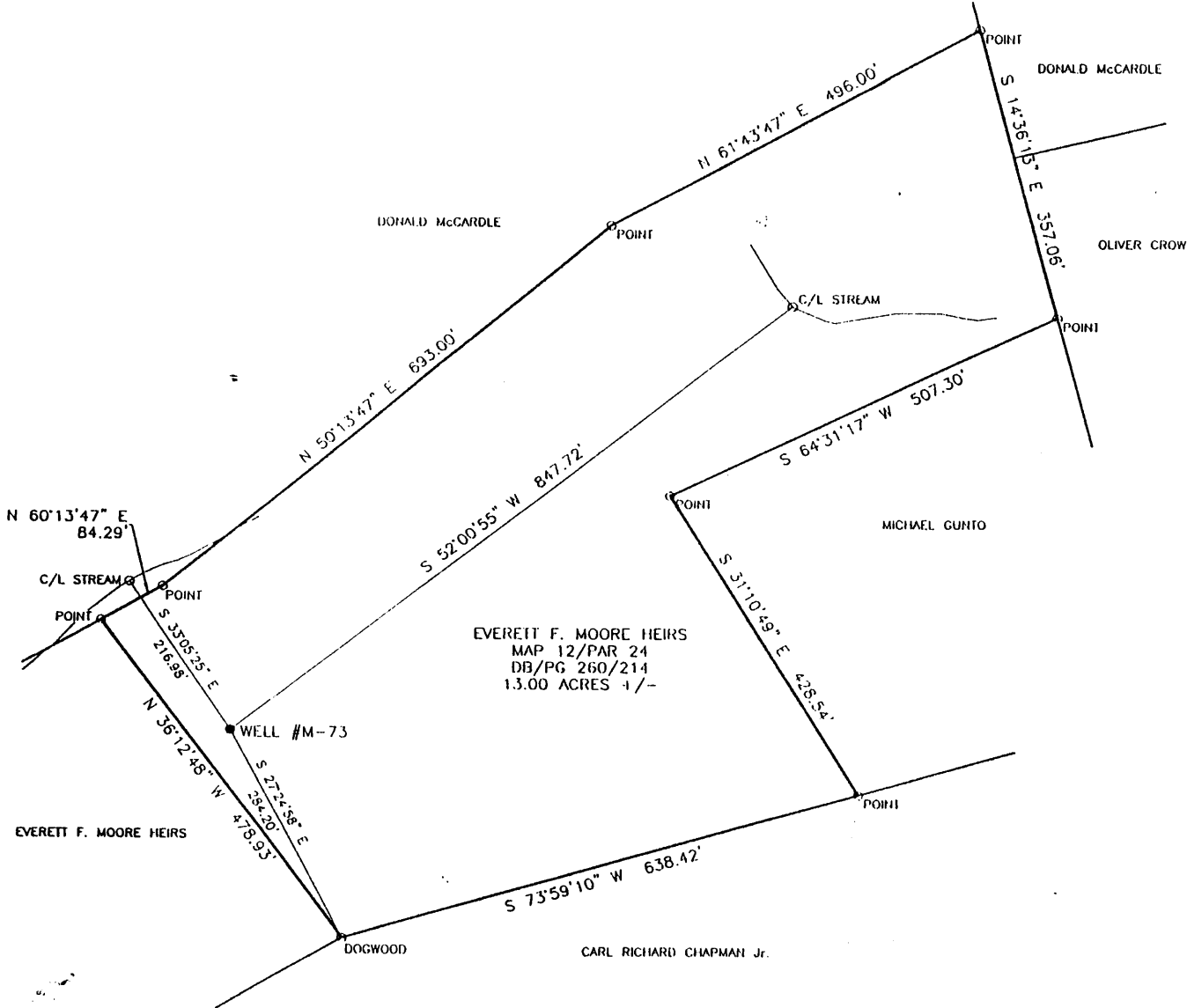

LONGITUDE 80°40'00"

EVERETT F. MOORE HEIRS
MAP 12/PAR 24
DB/PG 260/214
13.00 ACRES +/-

(+) DENOTES LOCATION OF WELL ON UNITED STATES TOPOGRAPHIC MAPS

FILE NO. M-73
 DRAWING NO. M-73
 SCALE 1" = 400'
 MINIMUM DEGREE OF ACCURACY 1 IN 2,500
 PROVEN SOURCE OF ELEVATION U.S.G.S. MONUMENT EASTON 1481.53'

I THE UNDERSIGNED, HEREBY CERTIFY THAT THIS PLAT IS CORRECT TO THE BEST OF MY KNOWLEDGE AND BELIEF AND SHOWS ALL THE INFORMATION REQUIRED BY LAW AND THE REGULATIONS ISSUED AND PRESCRIBED BY THE DEPARTMENT OF ENERGY.

(SIGNED) *George D. Six*
 GEORGE D. SIX
 R.P.C.E. _____ P.S. #2000

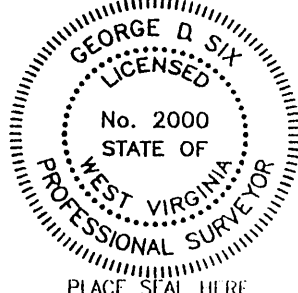

STATE OF WEST VIRGINIA
 DIVISION OF ENVIRONMENTAL PROTECTION
 OFFICE OF OIL AND GAS
 #10 McJUNKIN ROAD
 NITRO, WV 25143-2506

BLUE MOUNTAIN ENGINEERING
 58 WADESTOWN PIKE
 BURTON, WV 26562
 PHONE: (304) 662-6486

DATE AUGUST 25, 2000
 OPERATOR'S WELL NO. M-73
 API WELL NO. 47-051-00854P
 (Could be same as) was 51-70102

WELL TYPE: OIL _____ GAS _____ LIQUID INJECTION _____ WASTE DISPOSAL _____
 (IF "GAS,") PRODUCTION _____ STORAGE _____ DEEP _____ SHALLOW _____ ABANDONED X

LOCATION: ELEVATION 953.97' WATER SHED UPPER BOWMAN RUN
 DISTRICT MEADE COUNTY MARSHALL
 QUADRANGLE GLEN EASTON, WV 7.5'

SURFACE OWNER EVERETT F. MOORE HEIRS ACREAGE 13.00±
 OIL & GAS ROYALTY OWNER _____ LEASE ACREAGE _____
 LEASE NO. NONE

PROPOSED WORK: DRILL _____ CONVERT _____ DRILL DEEPER _____ REDRILL _____ FRACTURE OR
 STIMULATE _____ PLUG OFF OLD FORMATION _____ PERFORATE NEW
 FORMATION _____ OTHER PHYSICAL CHANGE IN WELL (SPECIFY) _____

PLUG AND ABANDON X CLEAN OUT AND REPLUG _____

TARGET INFORMATION _____ ESTIMATED DEPTH UNKNOWN

WELL OPERATOR CONSOLIDATION COAL COMPANY DESIGNATED AGENT ROGER DUCKWORTH
 ADDRESS P.O. BOX 100 ADDRESS P.O. BOX 100
OSAGE, WV 26543 OSAGE, WV 26543

MARKS 0854

Meade District, Marshall County, W. Va.

By Hope Natural Gas Co.

Elevation, 950' B.

Record from C. C. Reed, Oct. 5, 1939.

	Top.	Bottom.
Conductor	0	16
(Water at 60')		
Native coal	285	290
Mapletown (Sewickley) Coal	540	545
Pittsburgh Coal	635	645
Little Dunkard Sand	955	990
Big Dunkard Sand	1075	1105
Salt Sand (water at 1440')	1370	1575
Nexton Sand	1645	1665
Pencil Cave	1710	1715
Big Line	1715	1760
Big Injun Sand (water, 1795-1840')	1760	2070
Stray Sand	2595	2600
Gordon Sand (gas, 2622')	2615	2667
Slate and lime	2667	2717
Lime	2717	2762
Slate	2762	2792
Lime	2792	2842
Slate	2842	2852
Lime	2852	2872
Slate	2872	2922
Lime	2922	2967
Slate	2967	3002
Lime	3002	3202
Slate and lime	3202	3270
Sand	3270	3300
Slate	3300	3325
Lime, slate, and shells	3325	3645
Total depth		3645