

LATITUDE 39°47'30"

LONGITUDE 80°37'30"



COORDINATES:
9,950' WEST
2,670' SOUTH

CARL RICHARD CHAPMAN, Jr.

RAYMOND DOBBS

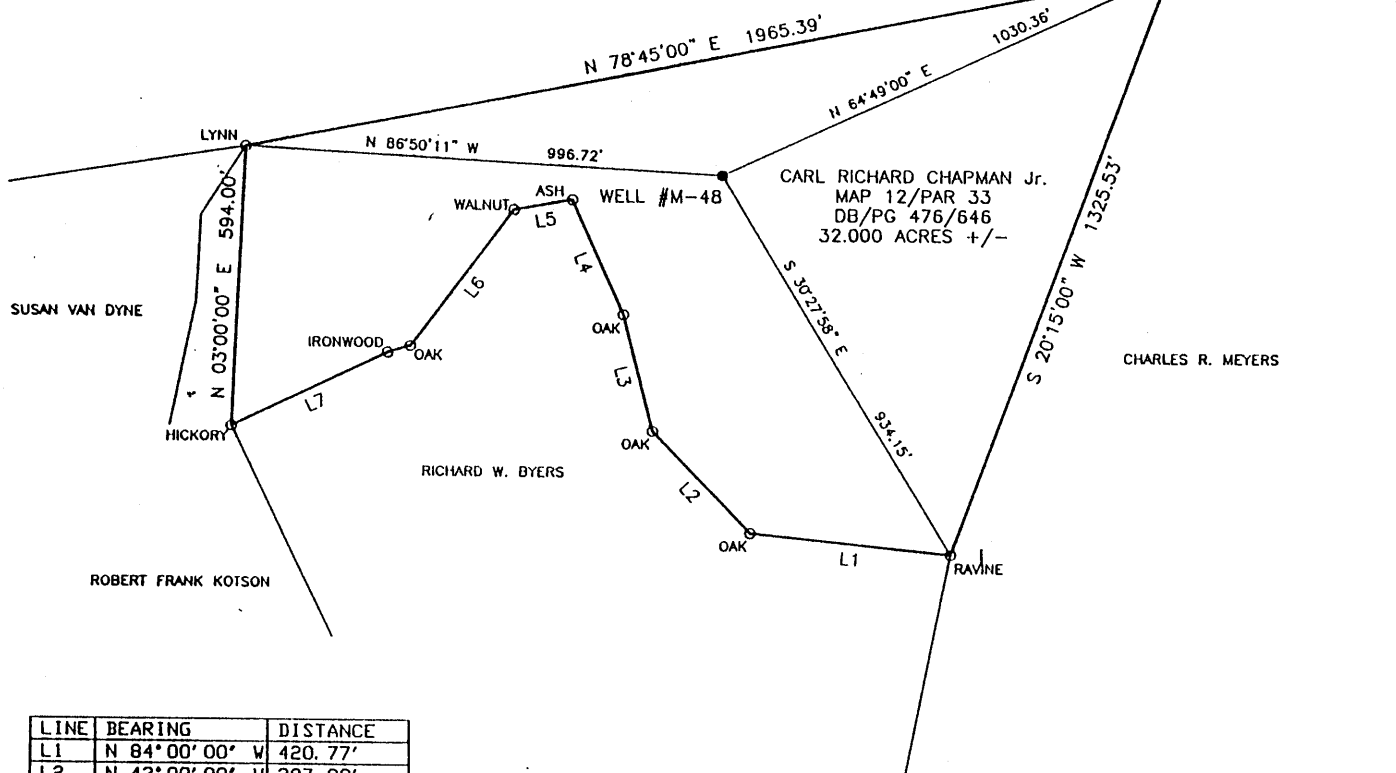

LINE	BEARING	DISTANCE
L1	N 84°00'00\" W	420.77'
L2	N 43°00'00\" W	297.00'
L3	N 13°30'00\" W	255.75'
L4	N 23°30'00\" W	264.00'
L5	S 80°00'00\" W	123.75'
L6	S 37°00'00\" W	363.00'
L7	S 64°00'00\" W	363.00'

(+) DENOTES LOCATION OF WELL ON UNITED STATES TOPOGRAPHIC MAPS

FILE NO. M-48
 DRAWING NO. M-48
 SCALE 1" = 400'
 MINIMUM DEGREE OF ACCURACY 1 IN 2,500
 PROVEN SOURCE OF ELEVATION U.S.G.S. MONUMENT EASTON 1481.53'

I THE UNDERSIGNED, HEREBY CERTIFY THAT THIS PLAT IS CORRECT TO THE BEST OF MY KNOWLEDGE AND BELIEF AND SHOWS ALL THE INFORMATION REQUIRED BY LAW AND THE REGULATIONS ISSUED AND PRESCRIBED BY THE DEPARTMENT OF ENERGY.

(SIGNED) George D. Six
 GEORGE D. SIX

R.P.C.E. _____ P.S. #2000

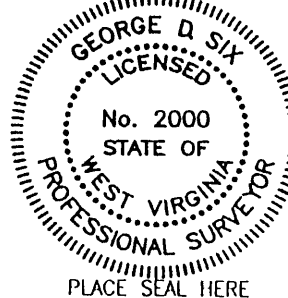

STATE OF WEST VIRGINIA
 DIVISION OF ENVIRONMENTAL PROTECTION
 OFFICE OF OIL AND GAS
 #10 McJUNKIN ROAD
 NITRO, WV 25143-2506

BLUE MOUNTAIN ENGINEERING
 58 WADESTOWN PIKE
 BURTON, WV 26562
 PHONE: (304) 662-6486

DATE APRIL 7, 2000
 OPERATOR'S WELL NO. M-48
 API WELL NO. _____

WELL TYPE: OIL ___ GAS ___ LIQUID INJECTION ___ WASTE DISPOSAL ___ STATE COUNTY PERMIT
 (IF "GAS,") PRODUCTION ___ STORAGE ___ DEEP ___ SHALLOW ___ ABANDONED X
 LOCATION: ELEVATION 1,245.49' WATER SHED UNNAMED TRIBUTARY TO FISH CREEK
 DISTRICT MEADE COUNTY MARSHALL was 051 70666
 QUADRANGLE GLEN EASTON, WV 7.5'

SURFACE OWNER CARL RICHARD CHAPMAN Jr. ACREAGE 32.00±
 OIL & GAS ROYALTY OWNER _____ LEASE ACREAGE _____
 LEASE NO. NONE

PROPOSED WORK: DRILL ___ CONVERT ___ DRILL DEEPER ___ REDRILL ___ FRACTURE OR
 STIMULATE ___ PLUG OFF OLD FORMATION ___ PERFORATE NEW
 FORMATION ___ OTHER PHYSICAL CHANGE IN WELL (SPECIFY) _____

PLUG AND ABANDON X CLEAN OUT AND REPLUG ___

TARGET INFORMATION _____ ESTIMATED DEPTH UNKNOWN
 WELL OPERATOR CONSOLIDATION COAL COMPANY DESIGNATED AGENT ROGER DUCKWORTH
 ADDRESS P.O. BOX 100 ADDRESS P.O. BOX 100
OSAGE, WV 26543 OSAGE, WV 26543

JUN 2 2000

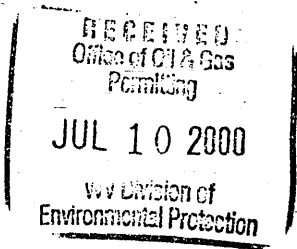

AFFIDAVIT OF PLUGGING AND FILLING WELL

AFFIDAVIT SHOULD BE MADE IN TRIPLICATE, one copy mailed to the Division, one copy to be retained by the Well Operator and the third copy (and extra copies if required) should be mailed to each coal operator at their respective addresses.

McElroy Coal Company
Coal Operator or Owner
R.D. #4 Box 425, Moundsville, WV 26041
Address

McElroy Coal Company
Coal Operator or Owner
R.D. #4 Box 425, Moundsville, WV 26041
Address

Carl Richard Chapman Jr.
Lease or Property Owner
Rd 1 Box 16, Glen Easton, WV 26039
Address

Consol Coal Company
Name of Well Operator
PO Box 100, Osage, WV 26543
Complete Address

Glen Easton
Well Location

Meade
District
Marshall
County
M-48
Well No.

Carl Richard Chapman Jr.
Farm

STATE INSPECTOR SUPERVISING PLUGGING

Ronald Mick

AFFIDAVIT

STATE OF WEST VIRGINIA,
County of Marshall ss:

Robert L. Steel and Bryon Musselman being first duly sworn according to law depose and say that they are experienced in the work of plugging and filling oil and gas wells and were employed by Consol Coal Co. well operator, and participated in the work of plugging and filling the above well, that said work was commenced on the 9th day of May 2000 and that the well was plugged in the following manner:

Sand or Zone Record Formation	Filling Material	Plugs Used Size & Kind	Casing Pulled	Casing Left In
Cleaned hole with 9 7/8" bit from surface to 638' top of 8" casing. Cleaned hole with 7 7/8" mill from 638' to 1592' and pulled 8" casing from 638' to 1138' and left 8" casing in hole from 1138' to unknown. Cleaned 9 7/8" hole thru Pittsburgh Coal from 956' to 962'. Cleaned 9 7/8" hole to 989' and then reduced hole to 7 7/8" from 989' to 1592'. Cemented hole solid from 1584' to surface.		POZ mix - 380 sks total Thix - 259 sks total	5 5/8"	500.89
Coal Seams (Name)	Pittsburgh Coal 956' to 962'	Description of Monument		
(Name)		7" well marker with API#47-051-00851P		
(Name)		And completion date 5/26/2000		
(Name)				
(Name)				

7/13/00

... and that the work of plugging and filling said well was completed on the 26th day of May 2000

And further deponents saith not.

Robert L. Steel
Bryon S. Musselman

Sworn to and subscribed before me this 15th day of June 2000

Lisa A. Albright
Notary Public

My commission expires:

February 11, 2010

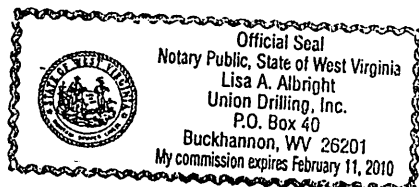

Permit No.

API# 47-051-00851P

MARS 0851 P

JUL 14 2000