

LATITUDE 39°50'00"

LONGITUDE 80°40'00"

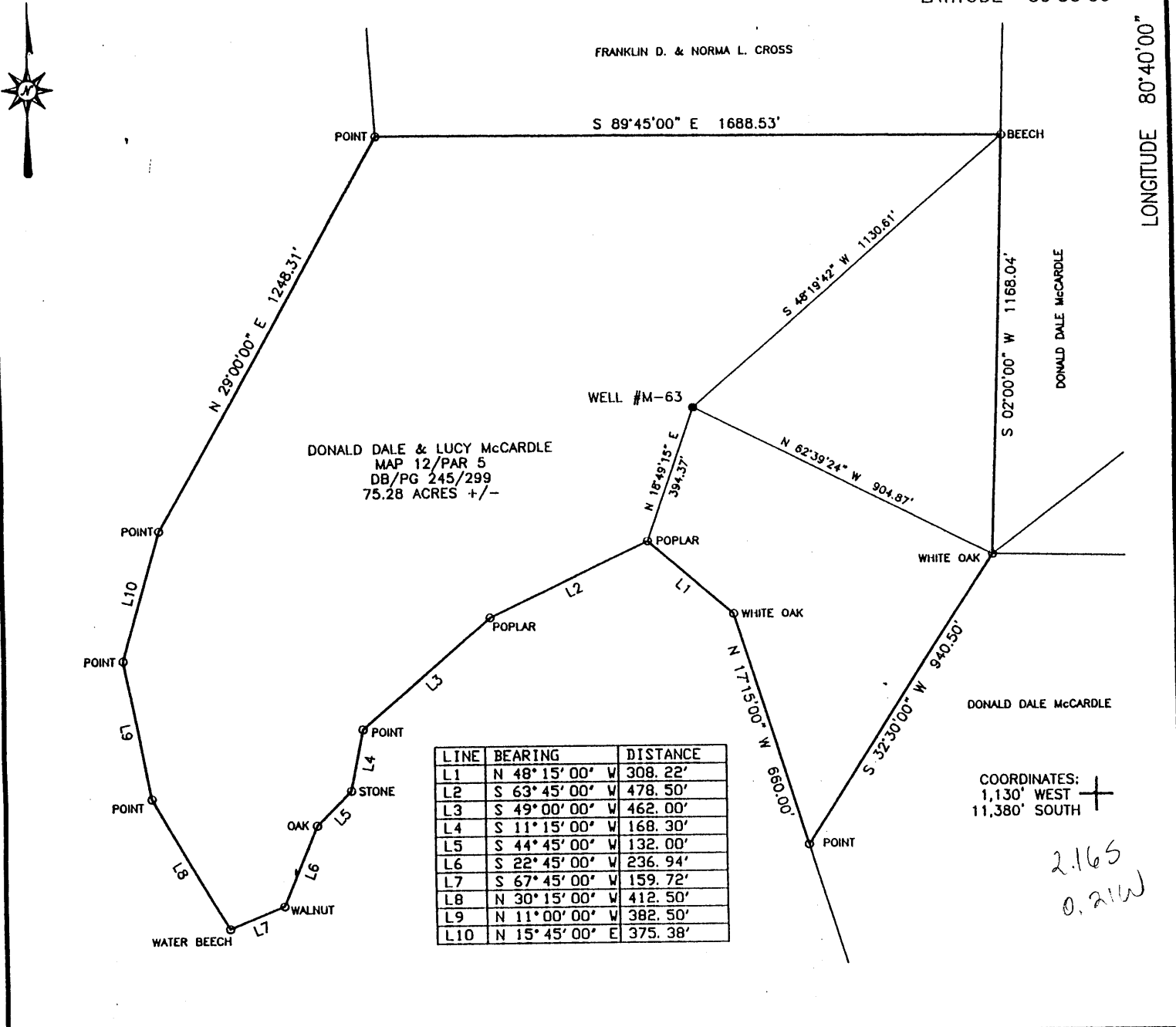

(+) DENOTES LOCATION OF WELL ON UNITED STATES TOPOGRAPHIC MAPS

FILE NO. M-63

DRAWING NO. M-63

SCALE 1" = 400'

MINIMUM DEGREE OF ACCURACY 1 IN 2,500

PROVEN SOURCE OF ELEVATION U.S.G.S. MONUMENT EASTON 1481.53'

I THE UNDERSIGNED, HEREBY CERTIFY THAT THIS PLAT IS CORRECT TO THE BEST OF MY KNOWLEDGE AND BELIEF AND SHOWS ALL THE INFORMATION REQUIRED BY LAW AND THE REGULATIONS ISSUED AND PRESCRIBED BY THE DEPARTMENT OF ENERGY.

(SIGNED) *George D. Six*
GEORGE D. SIX

R.P.C.E. _____ P.S. #2000

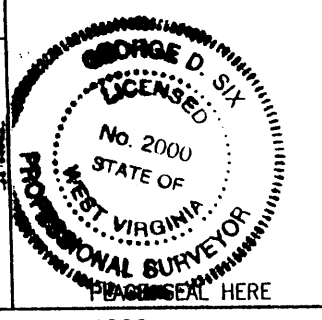

STATE OF WEST VIRGINIA
DIVISION OF ENVIRONMENTAL PROTECTION
OFFICE OF OIL AND GAS
#10 McJUNKIN ROAD
NITRO, WV 25143-2506

BLUE MOUNTAIN ENGINEERING
58 WADESTOWN PIKE
BURTON, WV 26562
PHONE: (304) 662-6486

DATE JULY 9, 1999

OPERATOR'S WELL NO. M-63

API WELL NO. 47 - 051 - 008457

WELL TYPE: OIL ___ GAS ___ LIQUID INJECTION ___ WASTE DISPOSAL ___ STATE COUNTY PERMIT
(IF "GAS,") PRODUCTION ___ STORAGE ___ DEEP ___ SHALLOW ___ ABANDONED X was 051 70641

LOCATION: ELEVATION 1,251.75' WATER SHED UNNAMED TRIBUTARY TO UPPER BOWMAN RUN

DISTRICT MEADE COUNTY MARSHALL

QUADRANGLE GLEN EASTON, WV 7.5'

SURFACE OWNER DONALD & LUCY McCARDLE ACREAGE 75.28±

OIL & GAS ROYALTY OWNER SURFACE TRACT OWNER LEASE ACREAGE 75.28±

LEASE NO. NONE

PROPOSED WORK: DRILL ___ CONVERT ___ DRILL DEEPER ___ REDRILL ___ FRACTURE OR
STIMULATE ___ PLUG OFF OLD FORMATION ___ PERFORATE NEW
FORMATION ___ OTHER PHYSICAL CHANGE IN WELL (SPECIFY) _____

PLUG AND ABANDON X CLEAN OUT AND REPLUG ___

TARGET INFORMATION _____ ESTIMATED DEPTH UNKNOWN

WELL OPERATOR MCELROY COAL COMPANY DESIGNATED AGENT D. SCOTT RICE AUG 09 1999

ADDRESS R.D. #4 BOX 425 ADDRESS R.D. #4 BOX 425

MOUNDSVILLE, WV 26041 MOUNDSVILLE, WV 26041

assigned # to mine through pre-1929

JUL 09 1999