

LATITUDE 39°50'00"

LONGITUDE 80°40'00"

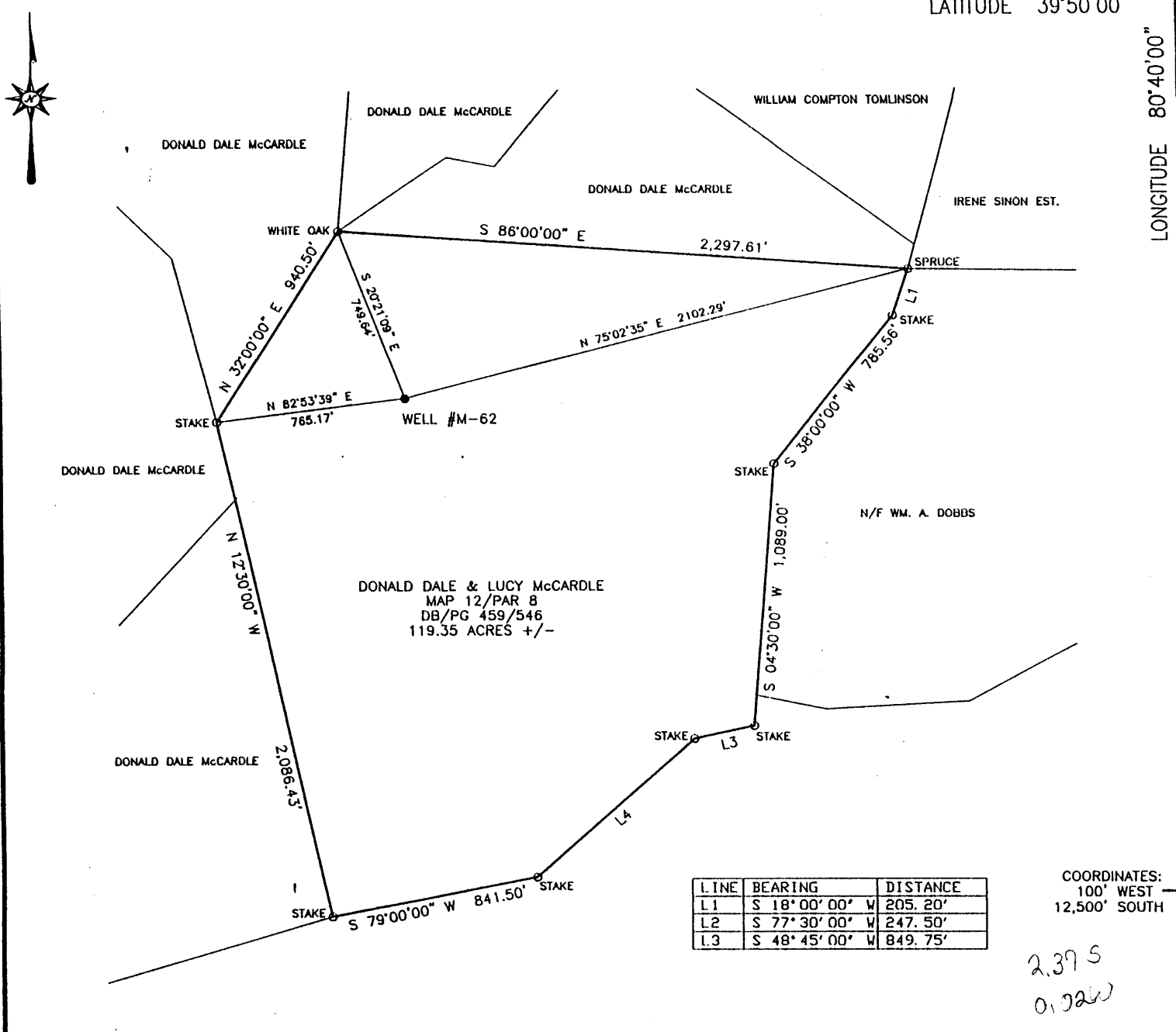

LINE	BEARING	DISTANCE
L1	S 18°00'00" W	205.20'
L2	S 77°30'00" W	247.50'
L3	S 48°45'00" W	849.75'

COORDINATES:
100' WEST
12,500' SOUTH

2,375
0.022

(+) DENOTES LOCATION OF WELL ON UNITED STATES TOPOGRAPHIC MAPS

FILE NO. M-62
 DRAWING NO. M-62
 SCALE 1" = 600'
 MINIMUM DEGREE OF ACCURACY 1 IN 2,500
 PROVEN SOURCE OF ELEVATION U.S.G.S. MONUMENT EASTON 1481.53'

I THE UNDERSIGNED, HEREBY CERTIFY THAT THIS PLAT IS CORRECT TO THE BEST OF MY KNOWLEDGE AND BELIEF AND SHOWS ALL THE INFORMATION REQUIRED BY LAW AND THE REGULATIONS ISSUED AND PRESCRIBED BY THE DEPARTMENT OF ENERGY.

(SIGNED) *George D. Six*
 GEORGE D. SIX

R.P.C.E. _____ P.S. #2000

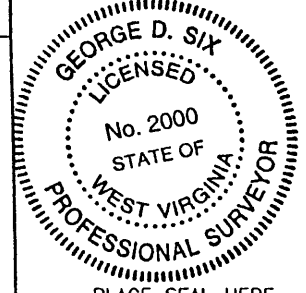

STATE OF WEST VIRGINIA
 DIVISION OF ENVIRONMENTAL PROTECTION
 OFFICE OF OIL AND GAS
 #10 McJUNKIN ROAD
 NITRO, WV 25143-2506

BLUE MOUNTAIN ENGINEERING
 58 WADESTOWN PIKE
 BURTON, WV 26562
 PHONE: (304) 662-6486

DATE JULY 9, 1999
 OPERATOR'S WELL NO. M-62
 API WELL NO. 47 - 051 - 00844P

WELL TYPE: OIL ___ GAS ___ LIQUID INJECTION ___ WASTE DISPOSAL ___
 (IF "GAS,") PRODUCTION ___ STORAGE ___ DEEP ___ SHALLOW ___ ABANDONED X
 LOCATION: ELEVATION 1,282.50' WATER SHED UNNAMED TRIBUTARY TO UPPER BOWMAN RUN
 DISTRICT MEADE COUNTY MARSHALL
 QUADRANGLE GLEN EASTON, WV 7.5'

SURFACE OWNER DONALD & LUCY McCARDLE ACREAGE 119.35±
 OIL & GAS ROYALTY OWNER ROSE DERROW LEASE ACREAGE 119.35±
 LEASE NO. NONE

PROPOSED WORK: DRILL ___ CONVERT ___ DRILL DEEPER ___ REDRILL ___ FRACTURE OR
 STIMULATE ___ PLUG OFF OLD FORMATION ___ PERFORATE NEW
 FORMATION ___ OTHER PHYSICAL CHANGE IN WELL (SPECIFY) _____

PLUG AND ABANDON X CLEAN OUT AND REPLUG ___
 TARGET INFORMATION _____ ESTIMATED DEPTH UNKNOWN

WELL OPERATOR MCELROY COAL COMPANY DESIGNATED AGENT D. SCOTT RICE
 ADDRESS R.D. #4 BOX 425 ADDRESS R.D. #4 BOX 425
MOUNDSVILLE, WV 26041 MOUNDSVILLE, WV 26041

*assigned #
to mine thru
pre-1929 well*

AUG 09 1999