

LATITUDE 39°50'00"

LONGITUDE 80°37'30"

Janice
3/17/99

1.19
1.32

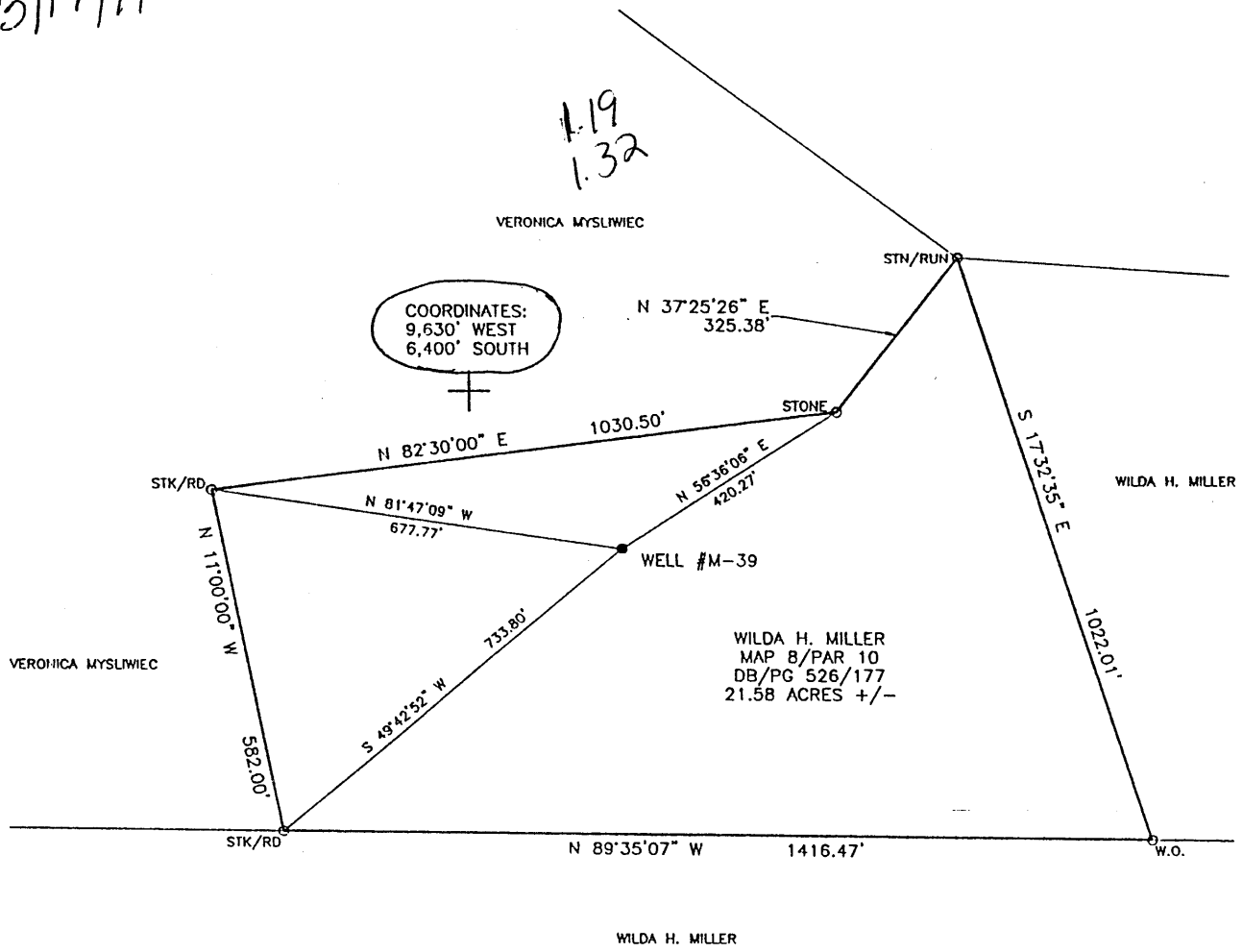

(+) DENOTES LOCATION OF WELL ON UNITED STATES TOPOGRAPHIC MAPS

FILE NO. M-39

DRAWING NO. M-39

SCALE 1" = 300'

MINIMUM DEGREE OF ACCURACY 1 IN 2,500

PROVEN SOURCE OF ELEVATION U.S.C.S. MONUMENT

EASTON 1481.53'

I THE UNDERSIGNED, HEREBY CERTIFY THAT THIS PLAT IS CORRECT TO THE BEST OF MY KNOWLEDGE AND BELIEF AND SHOWS ALL THE INFORMATION REQUIRED BY LAW AND THE REGULATIONS ISSUED AND PRESCRIBED BY THE DEPARTMENT OF ENERGY

(SIGNED) *William P. Foley*
WILLIAM P. FOLEY

R.P.C.E. #4449 P.S. #1095

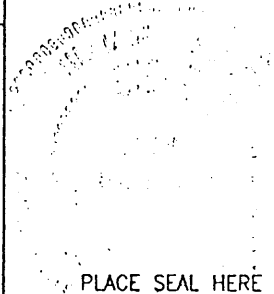

STATE OF WEST VIRGINIA
DIVISION OF ENVIRONMENTAL PROTECTION
OFFICE OF OIL AND GAS
#10 McJUNKIN ROAD
NITRO, WV 25143-2506

BLUE MOUNTAIN ENGINEERING
58 WADESTOWN PIKE
BURTON, WV 26562
PHONE: (304) 662-6486

DATE FEBRUARY 24, 1999

OPERATOR'S WELL NO. M-39

API WELL NO. 47 - 051 - 00810-P

WELL TYPE: OIL GAS LIQUID INJECTION WASTE DISPOSAL STATE 47 COUNTY 051 PERMIT 00810-P

(IF "GAS,") PRODUCTION STORAGE DEEP SHALLOW ABANDONED

LOCATION: ELEVATION 1,301.48' WATER SHED UNNAMED TRIBUTARY OF UPPER BOWMAN RUN

DISTRICT MEADE COUNTY MARSHALL was 051 70638

QUADRANGLE GLEN EASTON, WV 7.5'

SURFACE OWNER WILDA H. MILLER ACREAGE 21.58±

OIL & GAS ROYALTY OWNER SURFACE TRACT OWNER LEASE ACREAGE 21.58±

LEASE NO. NONE

PROPOSED WORK: DRILL CONVERT DRILL DEEPER REDRILL FRACTURE OR STIMULATE PLUG OFF OLD FORMATION PERFORATE NEW FORMATION OTHER PHYSICAL CHANGE IN WELL (SPECIFY) Plugging off 1929 well

PLUG AND ABANDON CLEAN OUT AND REPLUG

TARGET INFORMATION UNKNOWN

WELL OPERATOR MCELROY COAL COMPANY DESIGNATED AGENT D. SCOTT RICE

ADDRESS R.D. #4 BOX 425 ADDRESS R.D. #4 BOX 425

MOUNDSVILLE, WV 26041 MOUNDSVILLE, WV 26041

MARS 0840P

MAR 22 1999