

(+) DENOTES LOCATION OF WELL ON UNITED STATES TOPOGRAPHIC MAPS

FILE NO. \_\_\_\_\_  
 DRAWING NO. \_\_\_\_\_  
 SCALE 1" = 500'  
 MINIMUM DEGREE OF ACCURACY 1:200  
 PROVEN SOURCE OF ELEVATION ROAD INTER. @ CHURCH-ELEV. 1334'

I, THE UNDERSIGNED, HEREBY CERTIFY THAT THIS PLAT IS CORRECT TO THE BEST OF MY KNOWLEDGE AND BELIEF AND SHOWS ALL THE INFORMATION REQUIRED BY LAW AND THE REGULATIONS ISSUED AND RESCINDED BY THE DEPARTMENT OF ENERGY.

(SIGNED) *[Signature]*  
 R.P.E. \_\_\_\_\_ L.L.S. 551

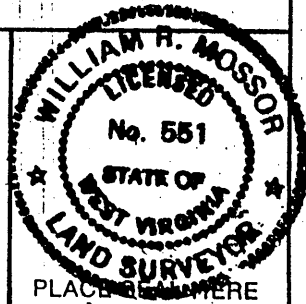

WEST VIRGINIA  
 DIVISION OF ENVIRONMENTAL PROTECTION  
 OFFICE OF OIL AND GAS  
 #10 McJUNKIN ROAD  
 NITRO, WEST VIRGINIA 25143-2506



DATE 17 APRIL, 1998  
 OPERATOR'S WELL NO. JOE STORCH-1  
 API WELL NO. \_\_\_\_\_

WELL TYPE: OIL  GAS  LIQUID INJECTION \_\_\_\_\_ WASTE DISPOSAL \_\_\_\_\_  
 (IF "GAS,") PRODUCTION  STORAGE \_\_\_\_\_ DEEP \_\_\_\_\_ SHALLOW   
 LOCATION: ELEVATION 1257 WATER SHED WHEELING CREEK  
 DISTRICT SAND HILL COUNTY MARSHALL  
 QUADRANGLE MAJORSVILLE  
 SURFACE OWNER JOSEPH WILLIAM STORCH ACREAGE 70  
 OIL & GAS ROYALTY OWNER JOSEPH STORCH LEASE ACREAGE 95.14  
 LEASE NO. \_\_\_\_\_

PROPOSED WORK: DRILL  CONVERT \_\_\_\_\_ DRILL DEEPER \_\_\_\_\_ REDRILL \_\_\_\_\_ FRACTURE OR STIMULATE \_\_\_\_\_ PLUG OFF OLD FORMATION \_\_\_\_\_ PERFORATE NEW FORMATION \_\_\_\_\_ OTHER PHYSICAL CHANGE IN WELL (SPECIFY) \_\_\_\_\_

PLUG AND ABANDON \_\_\_\_\_ CLEAN OUT AND REPLUG \_\_\_\_\_  
 TARGET FORMATION 4TH SAND ESTIMATED DEPTH 2900'  
 WELL OPERATOR OHIO LEM CO, INC DESIGNATED AGENT JEFF SAYGER  
 ADDRESS P.O. BOX 80 ADDRESS 16 FOX HILL TERRACE  
RENO, OHIO 45773 PARKERSBURG, WV 26101

MARS COUNTY NAME PERMIT 0835 CANC.

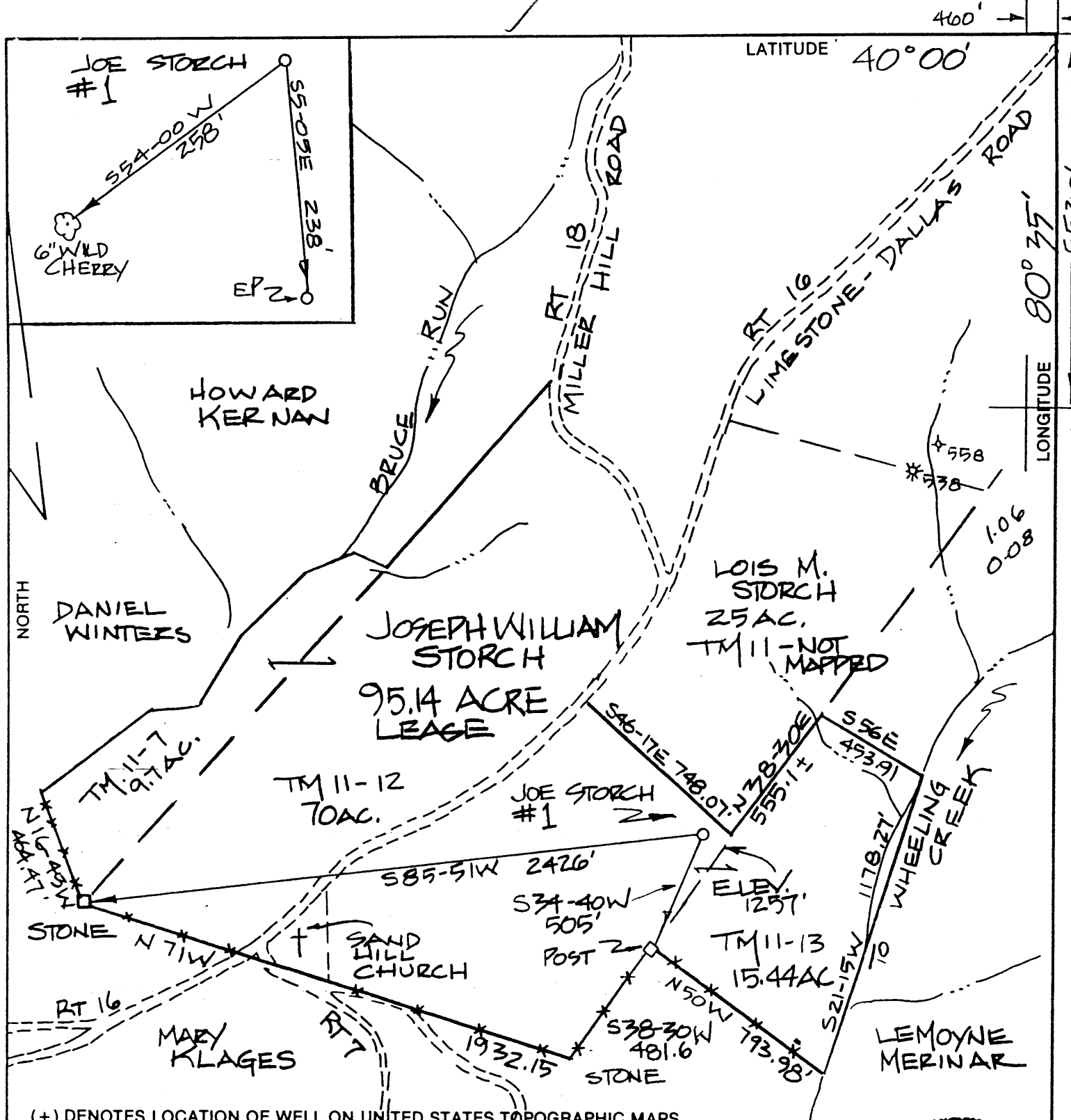

(+) DENOTES LOCATION OF WELL ON UNITED STATES TOPOGRAPHIC MAPS

FILE NO. \_\_\_\_\_  
 DRAWING NO. \_\_\_\_\_  
 SCALE 1" = 500'  
 MINIMUM DEGREE OF ACCURACY 1:200  
 PROVEN SOURCE OF ELEVATION ROAD INTER. @ CHURCH-ELEV. 1334'

I THE UNDERSIGNED, HEREBY CERTIFY THAT THIS PLAT IS CORRECT TO THE BEST OF MY KNOWLEDGE AND BELIEF AND SHOWS ALL THE INFORMATION REQUIRED BY LAW AND THE REGULATIONS ISSUED AND RESCINDED BY THE DEPARTMENT OF ENERGY AND MINERAL RESOURCES.  
 (SIGNED) [Signature]  
 R.P.E. \_\_\_\_\_ L.L.S. 551



STATE OF WEST VIRGINIA  
 DEPARTMENT OF ENERGY  
 DIVISION OF OIL AND GAS



DATE 17 APRIL, 1998  
 OPERATOR'S WELL NO. JOE STORCH-1  
 API WELL NO. \_\_\_\_\_

WELL TYPE: OIL  GAS  LIQUID INJECTION \_\_\_\_\_ WASTE DISPOSAL \_\_\_\_\_  
 (IF "GAS,") PRODUCTION  STORAGE \_\_\_\_\_ DEEP \_\_\_\_\_ SHALLOW   
 LOCATION: ELEVATION 1257 WATERSHED WHEELING CREEK  
 DISTRICT SAND HILL COUNTY MARSHALL  
 QUADRANGLE MAJORSVILLE  
 SURFACE OWNER JOSEPH WILLIAM STORCH ACREAGE 70  
 OIL & GAS ROYALTY OWNER JOSEPH STORCH LEASE ACREAGE 95.14

PROPOSED WORK: DRILL  CONVERT \_\_\_\_\_ DRILL DEEPER \_\_\_\_\_ REDRILL \_\_\_\_\_ FRACTURE OR STIMULATE \_\_\_\_\_ PLUG OFF OLD FORMATION \_\_\_\_\_ PERFORATE NEW FORMATION \_\_\_\_\_ OTHER PHYSICAL CHANGE IN WELL (SPECIFY) \_\_\_\_\_

PLUG AND ABANDON \_\_\_\_\_ CLEAN OUT AND REPLUG \_\_\_\_\_  
 TARGET FORMATION 4TH SAND ESTIMATED DEPTH 2900'  
 WELL OPERATOR OHIO LEM CO, INC DESIGNATED AGENT JEFF SAYGER  
 ADDRESS P.O. BOX 80 ADDRESS 16 FOX HILL TERRACE  
RENO, OHIO 45773 PARKERSBURG, WV 26101

MARS COUNTY NAME PERMIT 0835