

LATITUDE 39°50'00"

LONGITUDE 80°40'00"

James
5/5/98

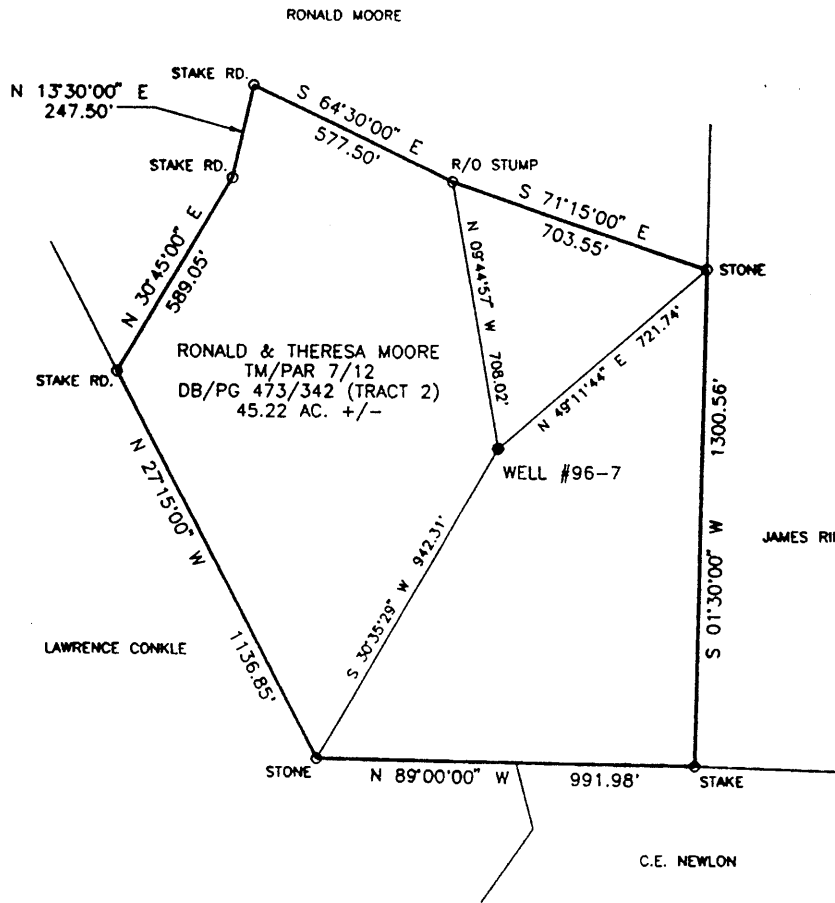

COORDINATES:
3,050' WEST
8,600' SOUTH

1.635
0.58 W
0.68

*connected 75' line
1/4 9/4/98*

(+) DENOTES LOCATION OF WELL ON UNITED STATES TOPOGRAPHIC MAPS

FILE NO. _____
DRAWING NO. _____
SCALE 1" = 500'
MINIMUM DEGREE OF ACCURACY 1 IN 2,500
PROVEN SOURCE OF ELEVATION USGS MONUMENT EASTON 1,482'

I THE UNDERSIGNED, HEREBY CERTIFY THAT THIS PLAT IS CORRECT TO THE BEST OF MY KNOWLEDGE AND BELIEF AND SHOWS ALL THE INFORMATION REQUIRED BY LAW AND THE REGULATIONS ISSUED AND PRESCRIBED BY THE DEPARTMENT OF ENERGY.

(SIGNED) *William P. Foley*
WILLIAM P. FOLEY

R.P.C.E. 14449 P.S. _____

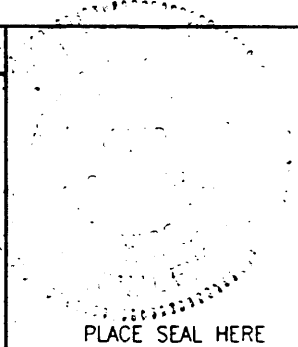

STATE OF WEST VIRGINIA
DIVISION OF ENVIRONMENTAL PROTECTION
OFFICE OF OIL AND GAS
#10 McJUNKIN ROAD
NITRO, WV 25143-2506

BLUE MOUNTAIN ENGINEERING
58 WADESTOWN PIKE
BURTON, WV 26562
PHONE: (304) 662-6486

DATE MARCH 2, 1998
OPERATOR'S WELL NO. MCELROY #96-7 (M-33)
API WELL NO. _____

47 - 051 00834-P

WELL TYPE: OIL ___ GAS X LIQUID INJECTION ___ WASTE DISPOSAL ___
(IF "GAS,") PRODUCTION ___ STORAGE ___ DEEP ___ SHALLOW ___ ABANDONED X

LOCATION: ELEVATION 1,161.90' WATER SHED MIDDLE BOWMAN RUN was 051 30466
DISTRICT MEADE COUNTY MARSHALL

QUADRANGLE GLEN EASTON WV 7.5' Cameron SW
SURFACE OWNER RONALD & THERESA MOORE ACREAGE 45.22 +/-

OIL & GAS ROYALTY OWNER _____ LEASE ACREAGE _____
LEASE NO. _____

PROPOSED WORK: DRILL ___ CONVERT ___ DRILL DEEPER ___ REDRILL ___ FRACTURE OR
STIMULATE ___ PLUG OFF OLD FORMATION ___ PERFORATE NEW
FORMATION ___ OTHER PHYSICAL CHANGE IN WELL (SPECIFY) _____

*Plugging the 1929
Well?
Drilled?*

PLUG AND ABANDON ___ CLEAN OUT AND REPLUG X

TARGET INFORMATION _____ ESTIMATED DEPTH _____
WELL OPERATOR MCELROY COAL CO. DESIGNATED AGENT MICHELE O'NEIL MAY 11 1998
ADDRESS RD #4, BOX 425 ADDRESS RD #4, BOX 425
MOUNDSVILLE, WV 26041 MOUNDSVILLE, WV 26041

Latitude 39° 50'

S.D. FRANKLIN No. 1

Longitude 80° 40'

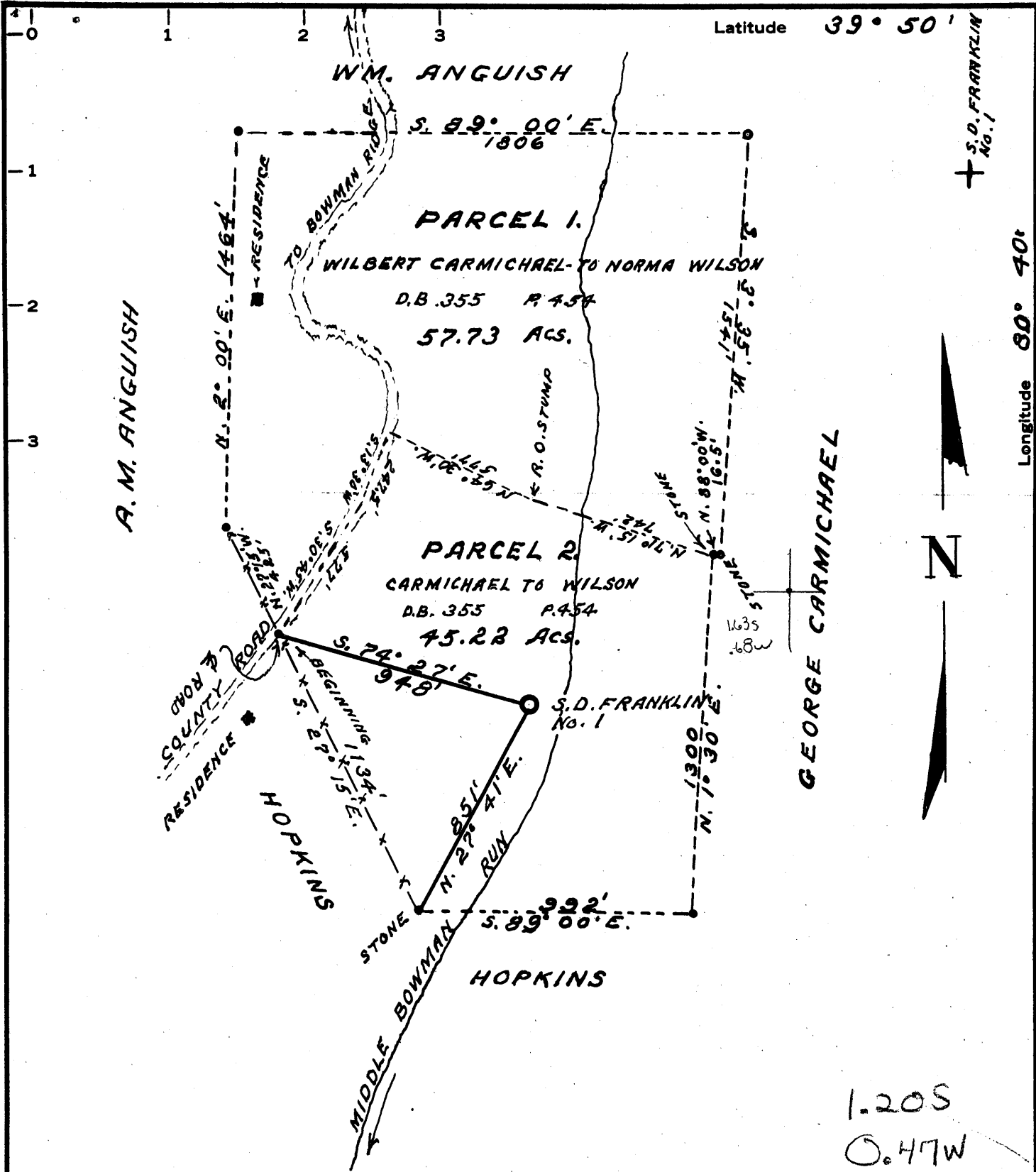

1.205
0.47W

MINIMUM ERROR OF CLOSURE 1:2000

SOURCE OF ELEVATION Q. OF PAVEMENT BOWMAN RIDGE CO. ROAD (ELEV. 1406) AT INTERSECTION WITH ABOVE ROAD

New Location
 Drill Deeper
 Abandonment

"I, THE UNDERSIGNED, HEREBY CERTIFY THAT THIS MAP IS CORRECT TO THE BEST OF MY KNOWLEDGE AND BELIEF AND SHOWS ALL THE INFORMATION REQUIRED BY PARAGRAPH 6 OF THE RULES AND REGULATIONS OF THE OIL AND GAS SECTION OF THE MINING LAWS OF WEST VIRGINIA."

Company M. W. BISSETT
 Address DEEP VALLEY, PA.
 Farm NORMA E. WILSON
 Tract 1 & 2 Acres 102.95 Lease No. _____
 Well (Farm) No. S. D. FRANKLIN Serial No. _____
 Elevation (Spirit Level) 1163
 Quadrangle CAMERON-SW 1/4 (GLEN EASTON)
 County MARSHALL District MEADE
 Engineer Gordon W. Sammons
 Engineer's Registration No. 509
 File No. _____ Drawing No. _____
 Date APRIL 14 - 1964 Scale 1" = 500

STATE OF WEST VIRGINIA
 DEPARTMENT OF MINES
 OIL AND GAS DIVISION
 CHARLESTON

WELL LOCATION MAP
 FILE NO. MARS-466-A
Now: 051834

+ Denotes location of well on United States Topographic Maps, scale 1 to 62,500, latitude and longitude lines being represented by border lines as shown.

— Denotes one inch spaces on border line of original tracing.

AFFIDAVIT OF PLUGGING AND FILLING WELL

AFFIDAVIT SHOULD BE MADE IN TRIPLICATE, one copy mailed to the Division, one copy to be retained by the Well Operator and the third copy (and extra copies if required) should be mailed to each coal operator at their respective addresses.

MCELROY COAL COMPANY
Coal Operator or Owner
RD #4, BOX 425, MOUNDSVILLE, WV 26041
Address
MCELROY COAL COMPANY
Coal Operator or Owner
RD #4, BOX 425, MOUNDSVILLE, WV 26041
Address
RONALD & THERESA MOORE
Lease or Property Owner
RD #1, BOX 76, GLEN EASTON, WV 26039
Address

MCELROY COAL COMPANY
Name of Well Operator
RD #4, BOX 425, MOUNDSVILLE, WV 26041
Complete Address
8-15-98 19
WELL LOCATION
MEADE
District
MARSHALL
County
#96-7 (M-33)
WELL NO.
RONALD MOORE
FARM

STATE INSPECTOR SUPERVISING PLUGGING _____

AFFIDAVIT

STATE OF WEST VIRGINIA,
County of UPSHUR

ss:

GEORGE R. GORE and DONALD HATFIELD
being first duly sworn according to law depose and say that they are experienced in the work of plugging and filling oil and gas wells and were employed by MCELROY COAL COMPANY
well operator, and participated in the work of plugging and filling the above well, that said work was commenced on the 28TH day of July 1998 and that the well was plugged in the following manner:

Sand or Zone Record	Filling Material	Plugs Used	Casing Pulled	Casing Left In
Formation		Size & Kind		
PULLED 937' OF 2 3/8" TUBING. CLEANED HOLE WITH 6 1/4" BIT TO 1,423'. WASHED OVER AND PULLED 23' OF 7" CASING CEMENTED IN AT GROUND LEEL. PULLED 592' OF 10 3/4" CASING. CLEANED HOLE WITH 12 1/4" BIT TO 1,077'. REDUCED HOLE TO 7 7/8" AND CLEANED HOLE WITH 7 7/8" TAPERED MILL TO 1,404'. CEMENTED HOLE FROM 1,404' BACK TO SURFACE SOLID USING 846 SACKS OF POZ MIX AND 244 SACKS OF THIXATROPIC CEMENT. USED 2000 GALLONS OF MUD FLUSH. CEMENT DID CIRCULATE. SENT CEMENT PLUG FROM 1,404' TO 1,100' WITH POZ MIX. SENT CEMENT PLUG FROM 1,100' TO 700' WITH THIXATROPIC CEMENT. SENT CEMENT PLUG FROM 700' TO SURFACE WITH POZ MIX. SOLID CEMENT PLUG: 1,423 FEET		2 3/8" 7" 10 3/4"	937' 23' 592'	0 0 164'
MEEKS WIRELINE RAN CALIPER LOG. CONSOL COAL RAN DEVIATION, CALIPER, GAMMA & BOND LOGS. B J SERVICES CEMENTED WELL #96-7.				
Coal Seams		Description of Monument		
(Name) PITTSBURGH	880' TO 886'	5' OF 4 1/2" CASING WITH PLAQUE STATING MCELROY COAL COMPANY WELL #96-7 (M-33) PERMIT #47-051-00834-P		

and that the work of plugging and filling said well was completed on the 6TH day of 10-98

And further deponents saith not.

Sworn to and subscribed before me this

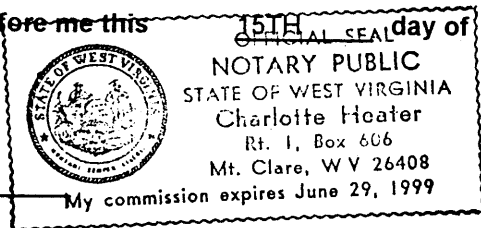

My commission expires:
JUNE 29 1999

8-98

Charlotte Heater
Notary Public

Permit No.
#47-051-00834-P

MARS 00834-P