

Latitude

Longitude

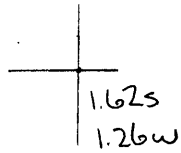

Topo Location

7.5' Loc. _____ 15' Loc. _____
 _____ (calc.) _____

Company L H Benson

Farm DA Jones #1

15' Quad _____
(sec.)

7.5' Quad Wom Eastern

District Meado

WELL LOCATION PLAT

County OSI Permit 30098

now: OSI 633

LATITUDE 39°50'00"

LONGITUDE 80°40'00"

Janie
5/6/98

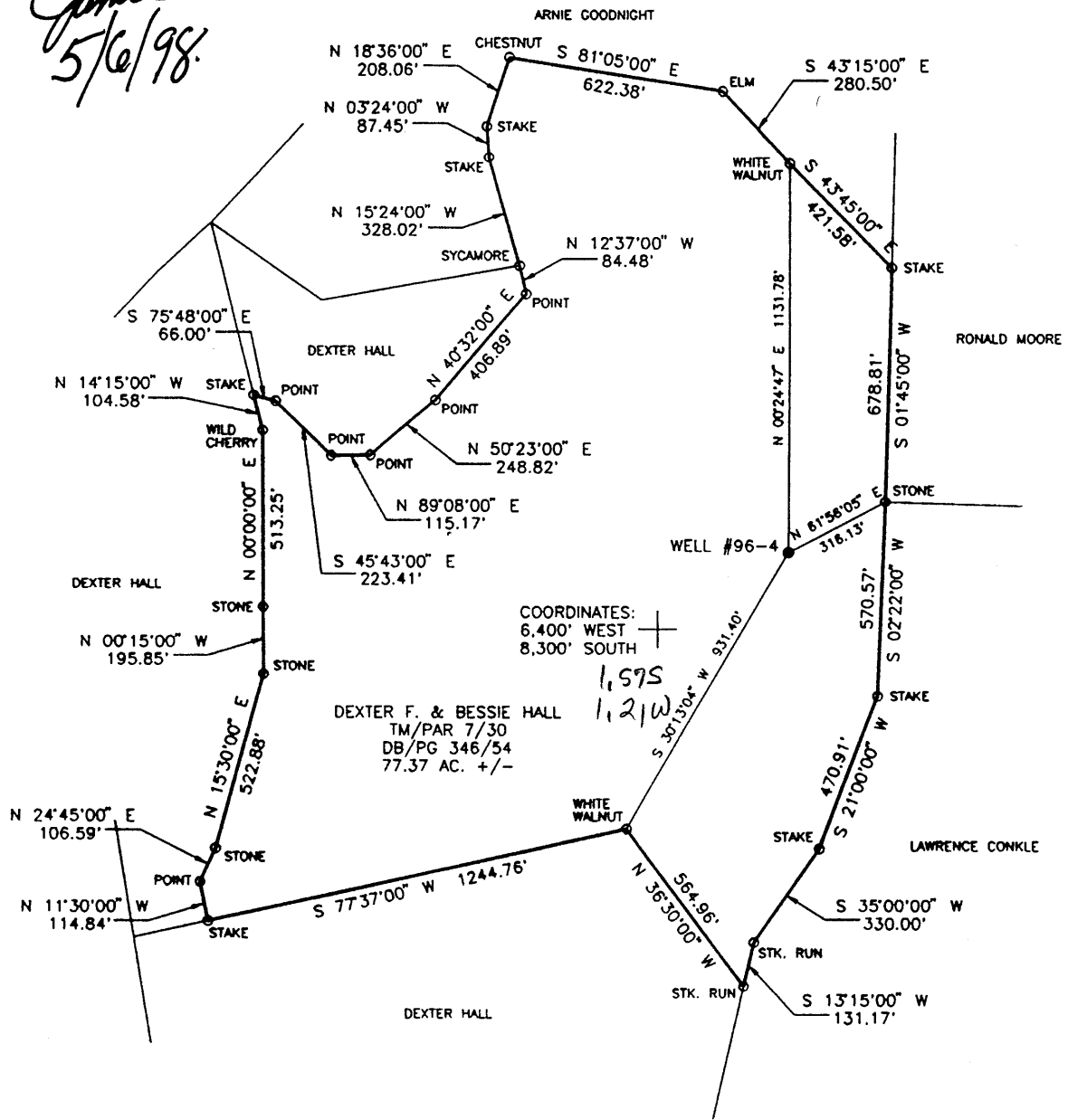

(+) DENOTES LOCATION OF WELL ON UNITED STATES TOPOGRAPHIC MAPS

FILE NO. _____
 DRAWING NO. _____
 SCALE 1" = 500'
 MINIMUM DEGREE OF ACCURACY 1 IN 2,500
 PROVEN SOURCE OF ELEVATION USGS MONUMENT EASTON 1,482'

I THE UNDERSIGNED, HEREBY CERTIFY THAT THIS PLAT IS CORRECT TO THE BEST OF MY KNOWLEDGE AND BELIEF AND SHOWS ALL THE INFORMATION REQUIRED BY LAW AND THE REGULATIONS ISSUED AND PRESCRIBED BY THE DEPARTMENT OF ENERGY.

(SIGNED) *William P. Foley*
 WILLIAM P. FOLEY
 R.P.C.E. 14449 P.S. _____

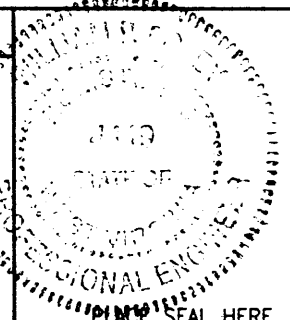

STATE OF WEST VIRGINIA
 DIVISION OF ENVIRONMENTAL PROTECTION
 OFFICE OF OIL AND GAS
 #10 McJUNKIN ROAD
 NITRO, WV 25143-2506

BLUE MOUNTAIN ENGINEERING
 58 WADESTOWN PIKE
 BURTON, WV 26562
 PHONE: (304) 662-6486

DATE MARCH 2, 1998
 OPERATOR'S WELL NO. MCCELROY #96-4 (M-32)
 API WELL NO. _____

WELL TYPE: OIL ___ GAS X LIQUID INJECTION ___ WASTE DISPOSAL ___
 (IF "GAS,") PRODUCTION ___ STORAGE ___ DEEP ___ SHALLOW ___ ABANDONED X
 LOCATION: ELEVATION 1,227.85' WATER SHED LOWER BOWMAN RUN DISTRICT MEADE COUNTY MARSHALL
 QUADRANGLE GLEN EASTON WV 7.5'

SURFACE OWNER DEXTER F. & BESSIE HALL ACREAGE 77.37 +/-
 OIL & GAS ROYALTY OWNER _____ LEASE ACREAGE _____
 LEASE NO. _____

PROPOSED WORK: DRILL ___ CONVERT ___ DRILL DEEPER ___ REDRILL ___ FRACTURE OR STIMULATE ___ PLUG OFF OLD FORMATION ___ PERFORATE NEW FORMATION ___ OTHER PHYSICAL CHANGE IN WELL (SPECIFY) Plugging a fine 1929 well No Records

PLUG AND ABANDON ___ CLEAN OUT AND REPLUG X
 TARGET INFORMATION _____ ESTIMATED DEPTH _____
 WELL OPERATOR MCCELROY COAL CO. DESIGNATED AGENT MICHELE O'NEIL
 ADDRESS RD #4, BOX 425 ADDRESS RD #4, BOX 425
MOUNDSVILLE, WV 26041 MOUNDSVILLE, WV 26041 11 1998

MARS 0833-P

511

LATITUDE 39°50'

LONGITUDE 80°46'

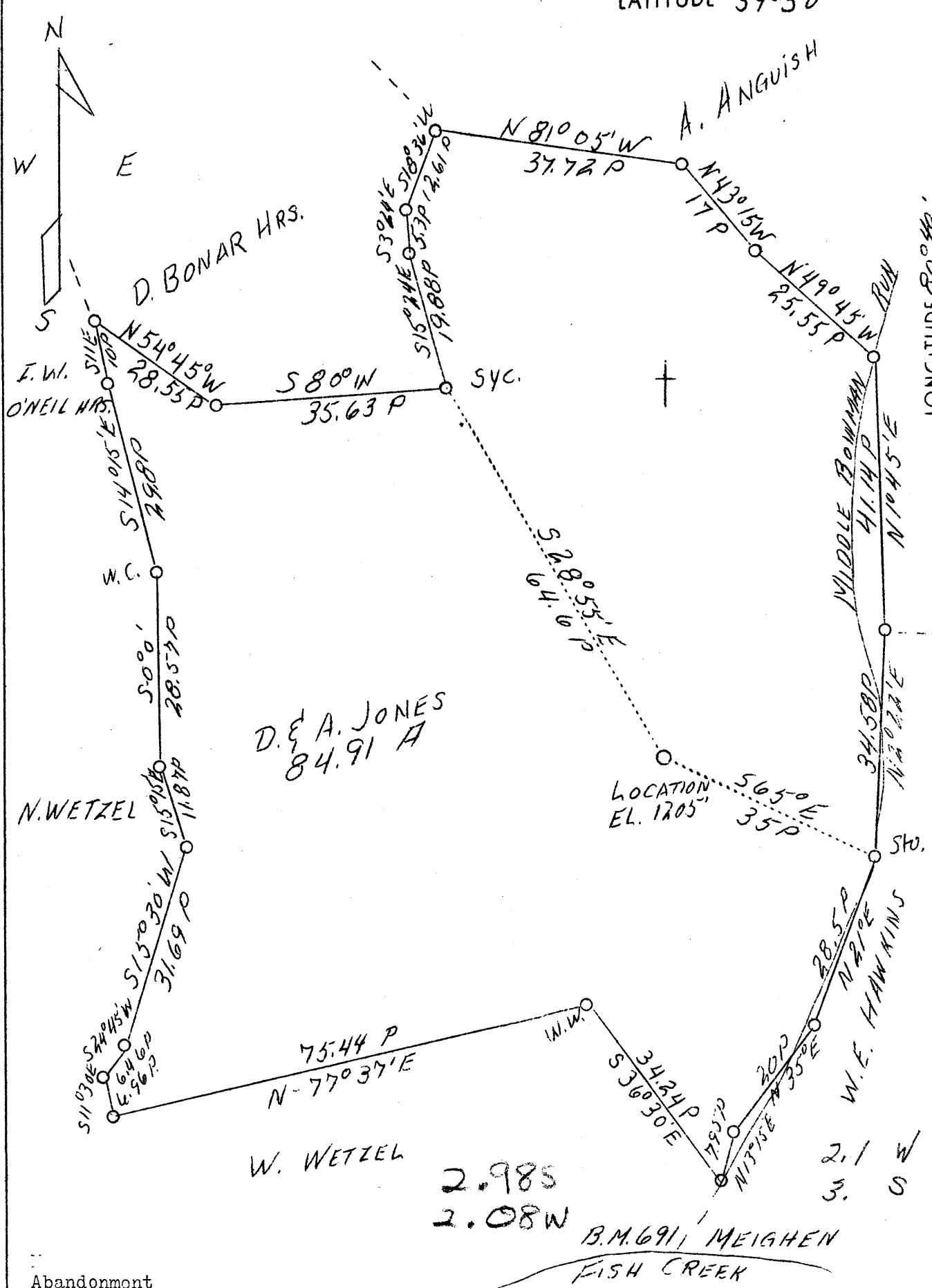

Abandonment

Company	I. H. Beron
Address	Marietta, Ohio
Farm	D. & A. Jones
Tract	1
Acres	84.91
Well (Farm) No.	One
Elevation (SL)	1205
Quadrangle	Cameron S. W.
County	Marshall
District	Moade
Engineer	F. W. Parsons
Eng. Reg. No.	203
Date	May 2, 1939
Scale	1" = 20 poles

STATE OF WEST VIRGINIA
 Department of Mines
 OIL & GAS DIVISION
 Charleston

WELL LOCATION MAP

File No. Mars-98-A-833

x Denotes location of well on U. S. Topographic Maps, scale 1 to 62,500, latitude and longitude lines being represented by border lines as shown.

- Denotes one inch spaces on border line of original tracing.

STATE OF WEST VIRGINIA
DEPARTMENT OF MINES
OIL AND GAS DIVISION

161

WELL RECORD

Permit No. MARS-98-A-833

Oil or Gas Well Oil
(Kind)

Company I. H. Beren
Address Marietta, Ohio
Farm Daniel Jones Acres 100
Location (waters).....
Well No. 142 Elev.....
District Meade County Marshall
The surface of tract is owned in fee by Daniel Jones
Address Proctor, W. Va.
Mineral rights are owned by Daniel Jones
Address Proctor, W. Va.
Drilling commenced.....
Drilling completed.....
Date shot..... Depth of shot.....
Open Flow /10ths Water in..... Inch
/10ths Merc. in..... Inch
Volume..... Cu. Ft.
Rock Pressure..... lbs..... hrs.
Oil..... bbls., 1st 24 hrs.
Fresh water..... feet..... feet
Salt water..... feet..... feet

Casing and Tubing	Used in Drilling	Left in Well	Packers
Size			
16			Kind of Packer.....
13	<u>110'</u>	<u>---</u>	<u>Disk Wall</u>
10	<u>1250'</u>	<u>395'</u>	Size of <u>6-5/8" x</u>
8 1/4	<u>1860'</u>	<u>904'</u>	<u>5-5/16"</u>
6 5/8	<u>2205'</u>	<u>2205'</u>	Depth set <u>2310'</u>
5 3/16		<u>2310' 10"</u>	
3			Perf. top.....
2	<u>2965'</u>	<u>2965'</u>	Perf. bottom.....
Liners Used.....			Perf. top.....
			Perf. bottom.....

CASING CEMENTED..... SIZE..... No. FT..... Date.....
COAL WAS ENCOUNTERED AT 835 FEET 60 INCHES
925 FEET 60 INCHES..... FEET..... INCHES
..... FEET..... INCHES..... FEET..... INCHES

Formation	Color	Hard or Soft	Top	Bottom	Oil Gas or Water	Depth Found	Remarks
Mapletown Coal			<u>835</u>	<u>840</u>			
Pittsburgh Coal			<u>925</u>	<u>930</u>			
Little Dunkard			<u>1245</u>	<u>1280</u>			
Big Dunkard			<u>1325</u>	<u>1445</u>			
Salt Sand			<u>1595</u>	<u>1635</u>			
Salt Sand			<u>1745</u>	<u>1760</u>			
Big Lime			<u>2005</u>	<u>2050</u>			
Big Injun Sand			<u>2050</u>	<u>2320</u>			
Gordon Sand			<u>2930</u>	<u>2960</u>			
Total Depth				<u>2978</u>			

98.9
O+G Jones

833

Heade District, Marshall County, W. Va.

Manufacturers Light & Heat Co.

Elevation, 1230' B.

Began July 18, 1907; completed, Sept. 22, 1907.

Shot Oct. 18, 1907, with 40 qts.

Conductor, 14"; 1 1/2" casing, 110'; 10", 1250'; 8 1/2", 1860';

6-5/8", 2205'; 2" tubing, 2978'.

	Top.	Bottom.
Mapletown Coal	845	- 850
Pittsburgh Coal	935	- 940
Big Burkard Sand (Moundville)	1255	- 1275
Little Burkard Sand	1435	- 1470
Gas Sand	1492	- 1567
Salt Sand	1675	- 1715
Salt Sand (no water in Salt Sand)	1835	- 1855
Big Lime	2015	- 2060
Big Injun Sand	2060	- 2330
Berea Sand	2655	- 2663
Red rock	2770	- 2850
Black slate	2850	- 2930
Gordon Sand (oil in top of sand; a new small showing before shot)	2940	- 2952
Total depth		2978

AFFIDAVIT OF PLUGGING AND FILLING WELL

AFFIDAVIT SHOULD BE MADE IN TRIPLICATE, one copy mailed to the Division, one copy to be retained by the Well Operator and the third copy (and extra copies if required) should be mailed to each coal operator at their respective addresses.

MCELROY COAL COMPANY
Coal Operator or Owner
RD #4, BOX 425, MOUNDSVILLE, WV 26041
Address
MCELROY COAL COMPANY
Coal Operator or Owner
RD #4, BOX 425, MOUNDSVILLE, WV 26041
Address
DEXTER F. & BESSIE HALL
Lease or Property Owner
RD #1, BOX 74, GLEN EASTON, WV 26039
Address

ECELROY COAL COMPANY
Name of Well Operator
RD #4, BOX 425, MOUNDSVILLE, WV 26041
Complete Address
8-15-98 19
WELL LOCATION
MEADE
District
MARSHALL
County
#96-4 (M-32)
WELL NO.
DEXTER F. & BESSIE HALL
FARM

STATE INSPECTOR SUPERVISING PLUGGING _____

AFFIDAVIT

STATE OF WEST VIRGINIA,
County of UPSHUR

ss:

GEORGE R. GORE

and

DONALD HATFIELD

being first duly sworn according to law depose and say that they are experienced in the work of plugging and filling oil and gas wells and were employed by CONSOLIDATION COAL COMPANY well operator, and participated in the work of plugging and filling the above well, that said work was commenced on the 7TH day of July 1998 and that the well was plugged in the following manner:

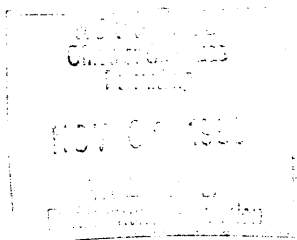

Sand or Zone Record	Filling Material	Plugs Used	Casing Pulled	Casing Left In
Formation		Size & Kind		
CLEANED HOLE WITH 10 5/8" BIT TO 835'. CLEANED OUT CEMENT PLUG FROM 737' TO 833'. REDUCED HOLE TO 9 7/8" AND CLEANED HOLE WITH 9 7/8" BIT TO 937'. REDUCED HOLE TO 7 7/8" AND CLEANED HOLE WITH 7 7/8" BIT TO 1,836'. REDUCED HOLE TO 6 1/4" AND CLEANED HOLE WITH 6 1/4" BIT TO 2,124'. PULLED 123' OF 7" CASING. PULLED 368' OF 8 5/8" CASING. PULLED 378' OF 10 3/4" CASING. CUT 8 5/8" CASING REMAINING IN HOLE AT 1,350' TO 1,550'. CEMENTED HOLE FROM 2,124' BACK TO SURFACE SOLID USING 1,026 SACKS OF POZ MIX AND 208 SACKS OF THIXATROPIC CEMENT. USED 2,000 GALLONS OF MUD FLUSH. CEMENT DID CIRCULATE. MEEKS WIRELINE RAN GAMMA RAY, CALIPER & BOND LOG, CONSOL COAL RAN DEVIATION AND CALIPER LOG. B. J. SERVICES CEMENTED WELL. SENT CEMENT PLUG FROM 2,100' TO 1,150' WITH POZ MIX. SENT CEMENT PLUG FROM 1,150' TO 750' WITH THIXATROPIC CEMENT. SENT CEMENT PLUG FROM 750' BACK TO SURFACE WITH POZ MIX		7" 8 5/8" 10 3/4"	123' 368' 378'	163' UNKNOWN 0
Coal Seams		Description of Monument		
(Name) PITTSBURGH	936' TO 942'	8' OF 4 1/2" ENGRAVED PLAQUE STATING: MCELROY COAL COMPANY WELL #96-4 (M-32) PERMIT #47-051-0833-P		

and that the work of plugging and filling said well was completed on the 22ND day of July 1998

And further deponents saith not.

George R. Gore
Donald Hatfield

Sworn to and subscribed before me this 15TH day of August 1998

Charlotte Heater
Notary Public

My commission expires 6-29-99

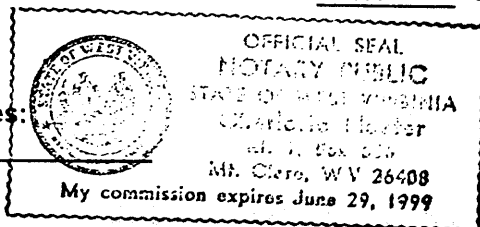

Permit No.
47-051-0833-P

AUG 16 1998

MARS 0833-P