

INSTRUCTIONS

7950'

39° 43'

1) Attach a photo copy of the location of the well on a 7.5 minute Quadrangle with the corresponding Longitude and Latitude.  
 2) Designate the location of the well with the symbol(+).

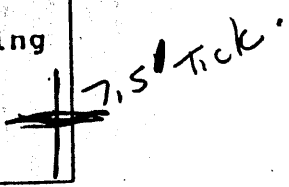

LATITUDE 39° 44' 39"

2002 10008 301

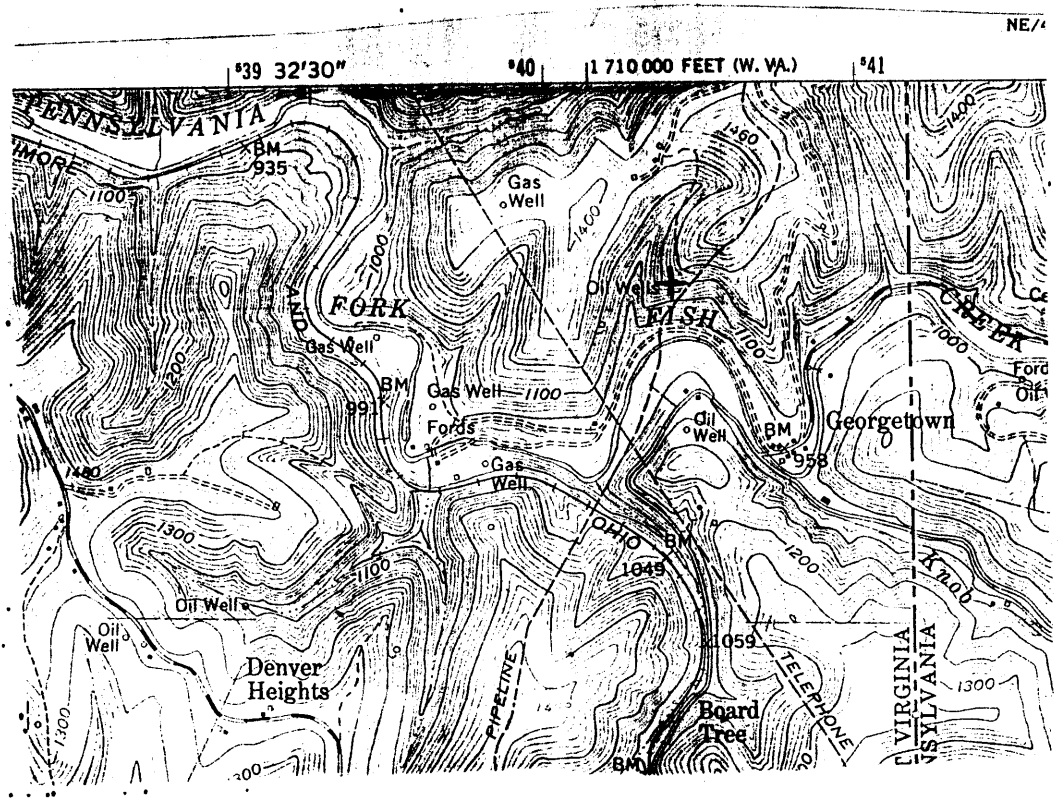

LONGITUDE 80° 51' 42"

0.39 S  
1.51 W

I, the undersigned, hereby certify that this plat is correct to the best of my knowledge and belief.

SIGNED [Signature]  
 TITLE VICE-PRESIDENT

16992

0.38 S  
1.51 W

DATE MARCH 15, 1993  
 OPERATORS WELL NO. 4392  
 API WELL NO. 051-0809-N

STATE OF WEST VIRGINIA  
 DEPARTMENT OF ENERGY  
 OIL AND GAS DIVISION

WELL TYPE: OIL  GAS  LIQUID INJECTION  WASTE DISPOSAL   
 (IE "GAS" PRODUCTION  STORAGE  DEEP  SHALLOW

LOCATION: ELEVATION 1205 WATER SHED FISH CREEK  
 DISTRICT LIBERTY COUNTY MARSHALL  
 QUADRANGLE LITTLETON 7.5' NE

SURFACE OWNER J. MILLER ACREAGE \_\_\_\_\_  
 OIL & GAS ROYALTY OWNER \_\_\_\_\_ LEASE ACREAGE \_\_\_\_\_  
 LEASE NO. \_\_\_\_\_

PRODUCING FORMATION BIG INDIAN TOTAL DEPTH 2327

WELL OPERATOR CHELSEA OIL & GAS CO. INC DESIGNATED AGENT AL ANDERSON  
 ADDRESS Box 1145 ADDRESS 901 WEST MAIN ST  
BRIDGEPORT WV 26330 BRIDGEPORT WV 26330  
 Sect # 1

STATE OF WEST VIRGINIA  
DIVISION OF ENVIRONMENTAL PROTECTION  
SECTION OF OIL AND GAS

WELL REGISTER ASSIGNMENT

This API Number 47- 51-00809, issued to CHELSEA OIL & GAS, INC is evidence of permission to operate the well that is referenced at the location described on the attached plat subject to the provisions of Chapters 22 and 22B of the West Virginia Code of 1931, as amended, and all rules and regulations promulgated thereunder. The name and telephone number of the Oil and Gas Inspector for this well is RANDAL MICK 304-986-3324.

Spills or emergency discharges must be reported to 1-800-654-3312

Failure to abide by all statutory and regulatory provisions governing all duties and operations hereunder may result in suspension or revocation of your permits and in addition may result in civil and/or criminal penalties.

The enclosed WR-35 must be completed by you and returned to this office. In addition annual production reports must be submitted on this well and failure to do so may require you to plug the well.

Theodore M. Streit  
Chief

By: 

Title: \_\_\_\_\_

Operator's Well No: 4392

Farm Name: MILLER, J.

API Well Number : 47- 51-00809 N

Date Issued : 01/27/94