

INSTRUCTIONS

- 1) Attach a photo copy of the location of the well on a 7.5 minute Quadrangle with the corresponding Longitude and Latitude.
 2) Designate the location of the well with the symbol(+).

+ 7.5" Tick

39°47'30" 6400'

0.205

1.22W

LATITUDE 39°47'19"

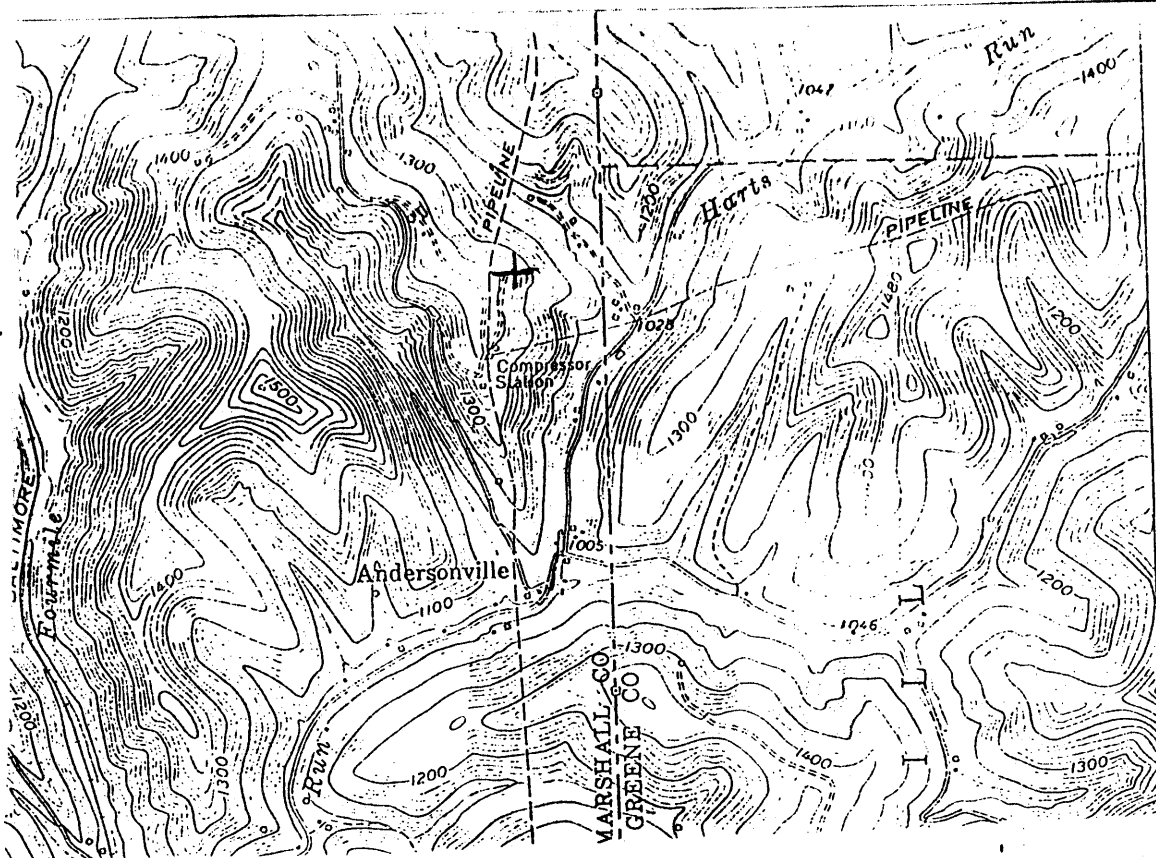

LONGITUDE 80°31'25"

105.08

I, the undersigned, hereby certify that this plat is correct to the best of my knowledge and belief.

SIGNED [Signature]
 TITLE VICE-PRESIDENT

DATE MARCH 15, 1993
 OPERATORS WELL NO. 4389 (583)
 API WELL NO. 051 - 0806 - N

16989

3.075
 1.21W

STATE OF WEST VIRGINIA
 DEPARTMENT OF ENERGY
 OIL AND GAS DIVISION

WELL TYPE: OIL GAS X LIQUID INJECTION WASTE DISPOSAL
 (IE "GAS" PRODUCTION X STORAGE DEEP SHALLOW X)

LOCATION: ELEVATION 1360 WATER SHED FISH CREEK
 DISTRICT LIBERTY COUNTY MARSHALL
 QUADRANGLE CAMERON N15'E

SURFACE OWNER M. SIMMS ACREAGE

OIL & GAS ROYALTY OWNER LEASE ACREAGE
 LEASE NO.

PRODUCING FORMATION GORDON TOTAL DEPTH 3243

WELL OPERATOR CHELSEA OIL & GAS CO. INC. DESIGNATED AGENT AL ANDERSON

ADDRESS Box 1145 ADDRESS 901 W. MAIN ST
BRIDGEPORT WV 26330 BRIDGEPORT WV 26330

Section 9

Liberty District, Marshall County, W. Va.

By Carnegie Natural Gas Co.

Map, Cameron SE.

On 30 acres.

Drilling commenced Feb. 1, 1916; completed, April 3, 1916.

Shot Feb. 6, 1930, with 15 qts., at ~~3230~~ 3234'.

Oil well.

Record from Wilcox Sept. 27, 1939.

	Top.	Bottom.
Mapletown (Sewickley) Coal	1015	- 1020
Pittsburgh Coal	1120	- 1126
(Water at 1340')		
Little Dunkard Sand	1520	- 1560
Big Dunkard Sand	1630	- 1655
1st Gas Sand		None
1st Salt Sand	1930	- 1980
Salt - Haxton Sand (show gas, 2200')	2100	- 2240
Little Lime	2259	- 2263
Pencil Cave	2263	- 2268
Big Lime	2268	- 2324
Big Injun Sand (show gas, 2364')	2324	- 2572
Gantz Sand	2924	- 2944
50-Ft. Sand	3107	- 3123
30-Ft. Sand	3170	- 3197
Gordon Stray Sand	3212	- 3218
Gordon Sand (oil and gas at 3232')	3230	- 3234
Total depth		3255

STATE OF WEST VIRGINIA
DIVISION OF ENVIRONMENTAL PROTECTION
SECTION OF OIL AND GAS

WELL REGISTER ASSIGNMENT

This API Number 47- 51-00806, issued to CHELSEA OIL & GAS, INC is evidence of permission to operate the well that is referenced at the location described on the attached plat, subject to the provisions of Chapters 22 and 22B of the West Virginia Code of 1931, as amended, and all rules and regulations promulgated thereunder. The name and telephone number of the Oil and Gas Inspector for this well is RANDAL MICK
304-986-3324.

Spills or emergency discharges must be reported to 1-800-654-3312.

Failure to abide by all statutory and regulatory provisions governing all duties and operations hereunder may result in suspension or revocation of your permits and in addition may result in civil and/or criminal penalties.

The enclosed WR-35 must be completed by you and returned to this office. In addition annual production reports must be submitted on this well and failure to do so may require you to plug the well.

Theodore M. Streit
Chief

By: 

Title: _____

Operator's Well No: 4389

Farm Name: SIMMS, M.

API Well Number : 47- 51-00806 N

Date Issued : 01/27/94