

39° 47' 30"

Latitude



Longitude

80° 32' 30"

Topo Location

7.5' Loc. 1.04 S 15' Loc. 3.92 S  
1.90 W (calc.) 4.09 W

Company (2586)  
Farm JOHN REID  
15' Quad Camoron SE  
(sec.)  
7.5' Quad \_\_\_\_\_  
District \_\_\_\_\_

WELL LOCATION PLAT

County 251 Permit 795 N

INSTRUCTIONS

1) Attach a photo copy of the location of the well on a 7.5 minute Quadrangle with the corresponding longitude and Latitude.  
 2) Designate the location of the well with the symbol(+).

10000'  
 1.89 W  
 39° 47' 30"

LATITUDE 39° 46' 35"

LONGITUDE 80° 34' 35"  
 1,045  
 55021 80° 32' 30"

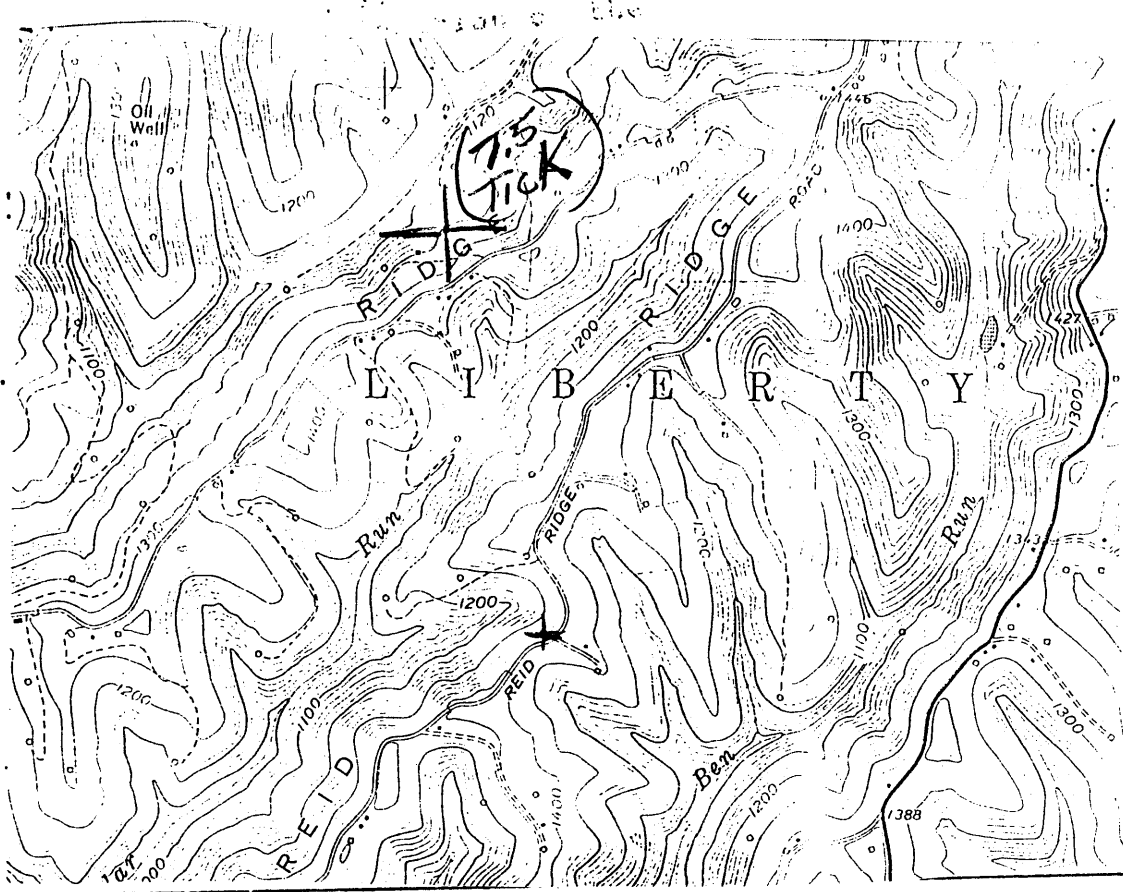

the undersigned, hereby certify that this plat is correct to the best of my knowledge and belief.

SIGNED [Signature]  
 TITLE VICE-PRESIDENT

DATE MARCH 15, 1993  
 OPERATORS WELL NO. 2586  
 API WELL NO. 051-0795-H

STATE OF WEST VIRGINIA  
 DEPARTMENT OF ENERGY  
 OIL AND GAS DIVISION

WELL TYPE: OIL  GAS  LIQUID INJECTION  WASTE DISPOSAL   
 IE "GAS" PRODUCTION  STORAGE  DEEP  SHALLOW   
 LOCATION: ELEVATION 1295 WATER SHED FISH CREEK  
 DISTRICT LIBERTY COUNTY MARSHALL  
 QUADRANGLE CAMERON

SURFACE OWNER J. REID ACREAGE \_\_\_\_\_  
 OIL & GAS ROYALTY OWNER \_\_\_\_\_ LEASE ACREAGE \_\_\_\_\_  
 LEASE NO. \_\_\_\_\_

PRODUCING FORMATION GORDON + 4 1/2 SAND TOTAL DEPTH 3135  
 WELL OPERATOR CHELSEA OIL & GAS CO. INC. DESIGNATED AGENT AL ANDERSON  
 ADDRESS Box 1145 ADDRESS 901 WEST MAIN ST  
BRIDGEPORT WV 26330 BRIDGEPORT WV 26330

16976

Liberty District, Marshall County, W. Va.  
 By Manufacturers Light & Heat Co.  
 Completed Jan. 31, 1921.  
 Record from Mr. Schillhahn Sept. 30, 1939.

	Top.	Bottom.
Pittsburgh Coal	1050	- 1056
Big Dunkard Sand (water, 1275')	1520	- 1583
Gas Sand	1610	- 1654
Salt Sand	1718	- 1890
Maxton Sand	2075	- 2090
Big Lime	2143	- 2190
Big Injun Sand (break, 2310-2325')	2190	- 2456
30-Foot? Sand	2890	- 2910
50-Foot Sand	2970	- 2988
Gordon Sand (gas, 3005-3010')	3002	- 3036
Total depth		3135

STATE OF WEST VIRGINIA  
DIVISION OF ENVIRONMENTAL PROTECTION  
SECTION OF OIL AND GAS

WELL REGISTER ASSIGNMENT

This API Number 47- 51-00795, issued to CHELSEA OIL & GAS, INC is evidence of permission to operate the well that is referenced at the location described on the attached plat, subject to the provisions of Chapters 22 and 22B of the West Virginia Code of 1931, as amended, and all rules and regulations promulgated thereunder. The name and telephone number of the Oil and Gas Inspector for this well is RANDAL MICK -  
304-986-3324.

Spills or emergency discharges must be reported to 1-800-654-3312.

Failure to abide by all statutory and regulatory provisions governing all duties and operations hereunder may result in suspension or revocation of your permits and in addition may result in civil and/or criminal penalties.

The enclosed WR-35 must be completed by you and returned to this office. In addition annual production reports must be submitted on this well and failure to do so may require you to plug the well.

Theodore M. Streit  
Chief

By:   
\_\_\_\_\_

Title: \_\_\_\_\_

Operator's Well No: 2586

Farm Name: REID, J.

API Well Number : 47- 51-00795 N

Date Issued : 01/27/94