

Partially Plugged

COAL OWNED BY Mary A. Turner Hrs. 3/4 - M. A. Hanna Co 1/4

- NEW LOCATION
- RECONDITION
- DRILL DEEPER
- ABANDONMENT

"I, the undersigned, hereby certify that this map is correct to the best of my knowledge and belief and shows all the information required by paragraph 6 of the rules and regulations of the oil and gas section of the mining laws of West Virginia."

Minimum degree of accuracy is one part in 2500

Signed Robert M. Heill (J.F.)

COMPANY	<u>The Manufacturers Light And Heat Company</u>		
ADDRESS	<u>800 Union Trust Bldg. Pittsburgh, Pa.</u>		
FARM	<u>Albert Turner Hrs.</u>		
MAP	<u>0-25/29</u>	ACRES	<u>140</u>
		LEASE NO.	<u>2231</u>
WELL (FARM) NO.	<u>1</u>	SERIAL NO.	<u>L2604</u>
ELEVATION (SPIRIT LEVEL)	<u>1159'</u>		
QUADRANGLE	<u>Cameron 15'</u>		
COUNTY	<u>Marshall</u>	DISTRICT	<u>Liberty</u>
POINT OF PROVEN ELEVATION	<u>Intersection of Lane and Rt. # 250</u>		
FILE NO.	DRAWING NO.	<u>Y-25-952</u>	
DATE	<u>Nov. 6, 1964</u>	SCALE	<u>1"=800'</u>

STATE OF WEST VIRGINIA
DEPARTMENT OF MINES
OIL AND GAS DIVISION
CHARLESTON
WELL LOCATION MAP

FILE NO. MARS-477-A
Reconditioned For Storage

+ DENOTES LOCATION OF WELL ON UNITED STATES TOPOGRAPHIC MAPS, SCALE 1 TO 62,500. LATITUDE AND LONGITUDE LINES BEING REPRESENTED BY BORDER LINES AS SHOWN.

- DENOTES ONE INCH SPACES ON BORDER LINE OF ORIGINAL TRACING.

LATITUDE 39° 50'

LONGITUDE 80° 30'



Frank L. Reid

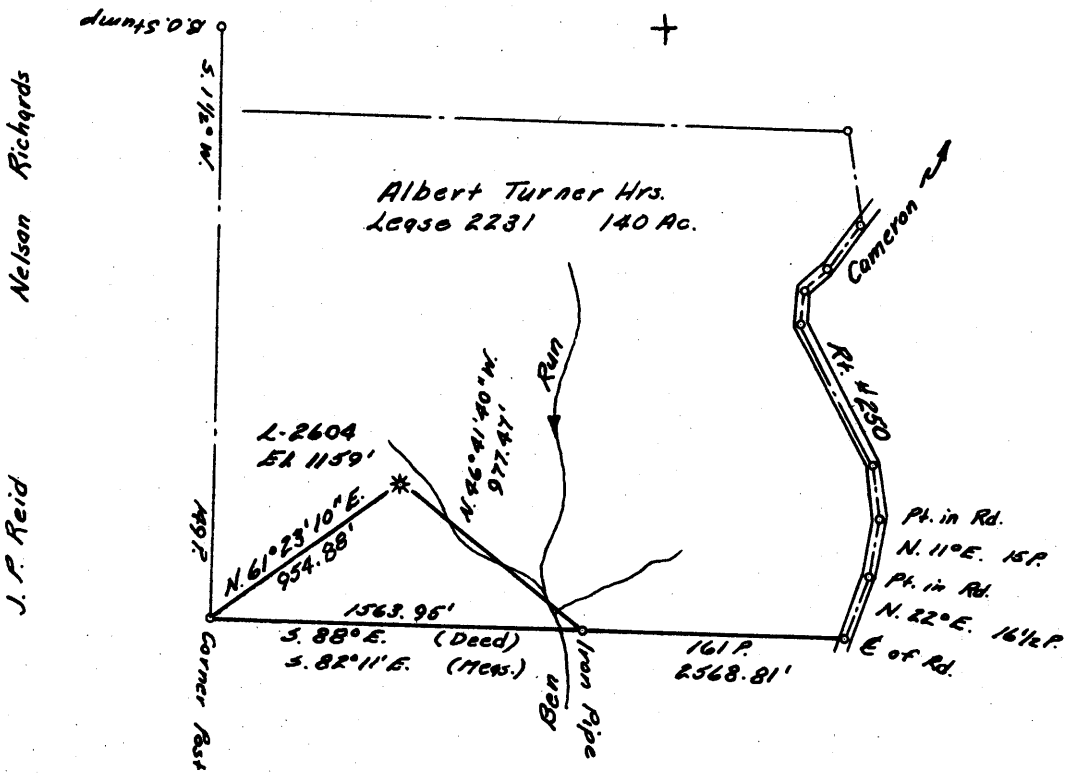

3.388
3.26W

338
288.
70

326
220
106

Partially Plugged

COAL OWNED BY Mary A. Turner Hrs. 3/4 - M. A. Hanna Co 1/4

- NEW LOCATION
- RECONDITION
- DRILL DEEPER
- ABANDONMENT

"I, the undersigned, hereby certify that this map is correct to the best of my knowledge and belief and shows all the information required by paragraph 6 of the rules and regulations of the oil and gas section of the mining laws of West Virginia."

Minimum degree of accuracy is one part in 2500

Signed Robert M. Heill (J.F.)

COMPANY The Manufacturers Light And Heat Company
 ADDRESS 800 Union Trust Bldg. Pittsburgh, Pa.
 FARM Albert Turner Hrs.
 MAP 0-25/29 ACRES 140 LEASE NO. 2231
 WELL (FARM) NO. 1 SERIAL NO. L2604
 ELEVATION (SPIRIT LEVEL) 1159'
 QUADRANGLE Cameron 15' - SE
 COUNTY Marshall DISTRICT Liberty
 POINT OF PROVEN ELEVATION Intersection of Lane and Rt. # 250
 FILE NO. _____ DRAWING NO. Y-25-952
 DATE Nov. 6, 1964 SCALE 1"=800'

STATE OF WEST VIRGINIA
 DEPARTMENT OF MINES
 OIL AND GAS DIVISION
 CHARLESTON
 WELL LOCATION MAP
 FILE NO. MARS-474-A
Reconditioned For Storage
 + DENOTES LOCATION OF WELL ON UNITED STATES TOPOGRAPHIC MAPS, SCALE 1 TO 62,500. LATITUDE AND LONGITUDE LINES BEING REPRESENTED BY BORDER LINES AS SHOWN.
 - DENOTES ONE INCH SPACES ON BORDER LINE OF ORIGINAL TRACING.

Now gas storage