

39° 52' 30"

Latitude

80° 30'

Longitude

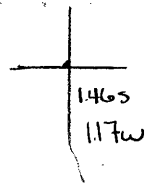

Topo Location  
 7.5' Loc. 1 S 15' Loc. 4.22S  
1.1W (calc.) 1.21W

Company \_\_\_\_\_

Farm Levi Phillips #1

15' Quad Cameron + 15' EC  
(sec.)

7.5' Quad Cameron

District Cameron

**WELL LOCATION PLAT**

County 051 Permit 759 N

was 70124

1) Attach a photo copy of the location of the well on a 7.5 minute Quadrangle with the corresponding longitude and Latitude.

2) Designate the location of the well with the symbol (+).

6400

39° 52' 30"

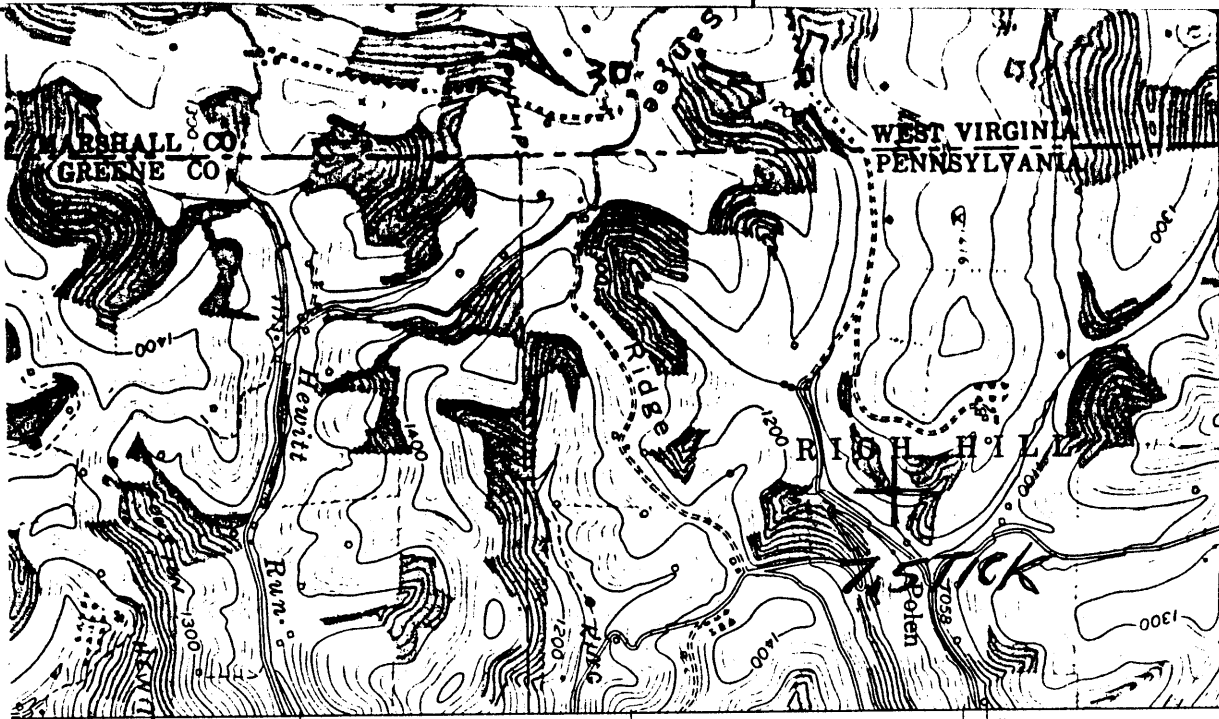

CAMERON QUADRANGLE  
WEST VIRGINIA - PENNSYLVANIA  
7.5 MINUTE SERIES (TOPOGRAPHIC)  
SR/4 CAMERON 15' QUADRANGLE  
WAVESBURG, PA. 23 MI.  
WAVESVILLE, PA. 8.4 MI.  
542  
80°30'  
39°52'30"  
5983 N.W. NW  
(WIND RIDGE)  
500 000 FEET  
(W. VA.)

18232

I, undersigned, hereby certify that the above information is correct to the best of my knowledge and belief.

SIGNED Joseph C. Condon  
TITLE President

Well NAME - Levi Phillips

DATE 1/8, 19 93  
OPERATORS WELL NO. 1  
API WELL NO. 051-0759-N

RECEIVED  
Department of  
Environmental Protection  
JAN 26 93  
Permitting  
Office of Oil & Gas

STATE OF WEST VIRGINIA  
DEPARTMENT OF ENERGY  
OIL AND GAS DIVISION

WGS: 70124

TYPE: OIL    GAS  LIQUID INJECTION    WASTE DISPOSAL     
"GAS" PRODUCTION  STORAGE    DEEP    SHALLOW   

LOCATION: ELEVATION 1300 EST WATER SHED North Fork  
DISTRICT    CAMERON COUNTY Marshall  
QUADRANGLE 39'30" x 50'  
CAMERON 278

FACE OWNER    ACREAGE     
& GAS ROYALTY OWNER    LEASE ACREAGE 150  
LEASE NO.   

PRODUCING FORMATION 50' Sand TOTAL DEPTH 2999

OPERATOR Greensboro Oil Co. DESIGNATED AGENT John Lavelle

ADDRESS R.O.#1 Box 267 ADDRESS R.D.1 Box 72

New Freeport Pa. 15350 Knob Fork, WV 26579

108 20 30  
CLASS 7

Cameron District, Marshall County, W. Va.  
By Manufacturers Light & Heat Co.  
Completed July 29, 1916.  
Record from Mr. Schillheim Sept. 30, 1939.

	Top.	Bottom.
Pittsburgh Coal	535	- 842
Murphy Sand	940	- 955
Little Dunkard Sand	1266	- 1285
Big Dunkard Sand	1340	- 1390
1st Salt Sand	1648	- 1660
2nd Salt Sand	1800	- 1850
Big Line	1925	- 1985
Big Injun Sand	1985	- 2270
50-Foot Sand	2770	- 2805
Gordon Sand	2832	- 2872
Total depth		2999