

*Amel
6/18/92*

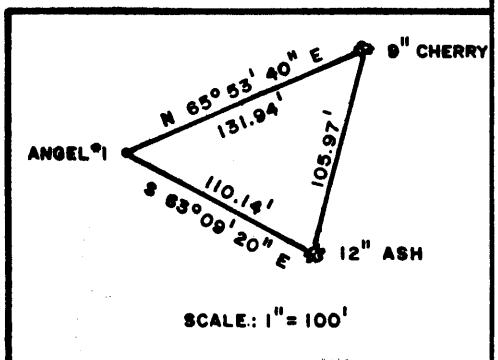
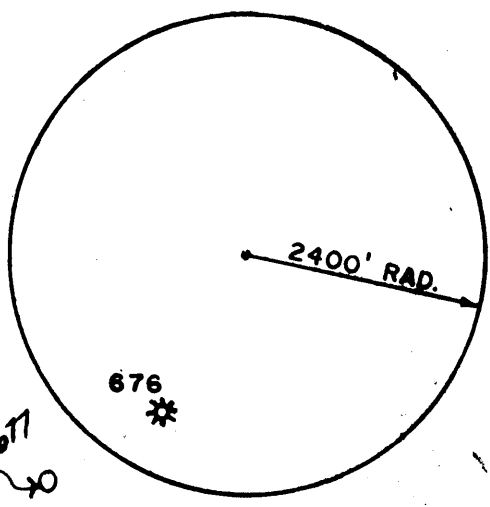
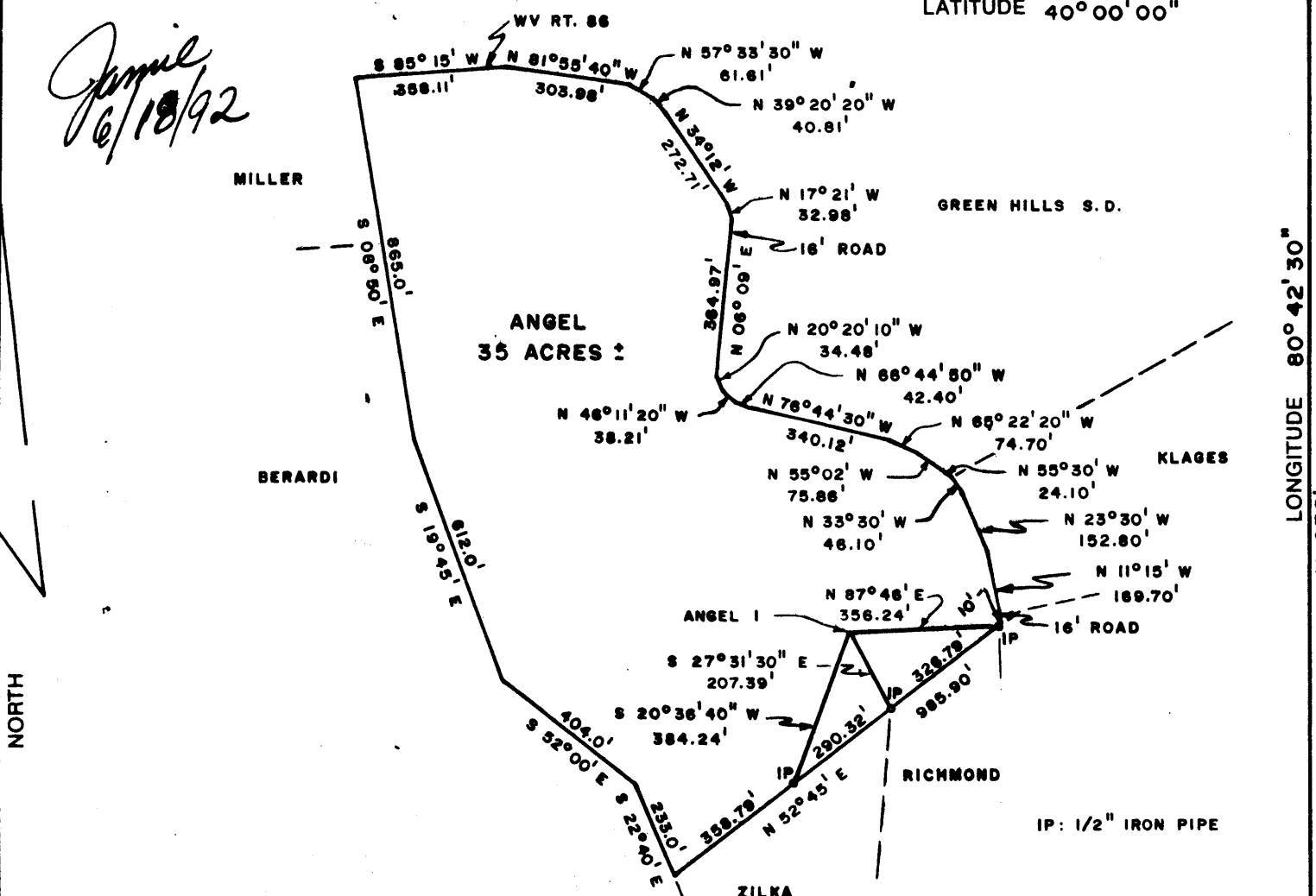

*2.265
0.09W*
7.5'
TOPO

(+) DENOTES LOCATION OF WELL ON UNITED STATES TOPOGRAPHIC MAPS

FILE NO. _____
DRAWING NO. 657 A
SCALE 1" = 400'
MINIMUM DEGREE OF ACCURACY 1: 2500
PROVEN SOURCE OF ELEVATION USGS BM NO. R122
1279.16

I THE UNDERSIGNED, HEREBY CERTIFY THAT THIS PLAT IS CORRECT TO THE BEST OF MY KNOWLEDGE AND BELIEF AND SHOWS ALL THE INFORMATION REQUIRED BY LAW AND THE REGULATIONS ISSUED AND PRESCRIBED BY THE DEPARTMENT OF MINES.
(SIGNED) *Charles S. Gerwick*
R.P.E. 6856 L.L.S. _____

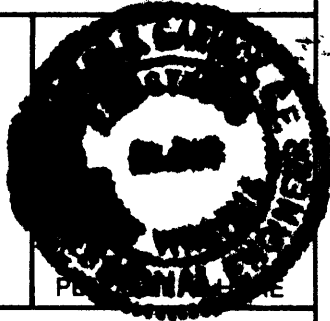

STATE OF WEST VIRGINIA
DEPARTMENT OF MINES
OIL AND GAS DIVISION



DATE MAY 20, 1992
OPERATOR'S WELL NO. ANGEL #1
API WELL NO. 47-051-0738-P

WELL TYPE: OIL GAS LIQUID INJECTION _____ WASTE DISPOSAL _____
(IF "GAS,") PRODUCTION STORAGE _____ DEEP _____ SHALLOW
LOCATION: ELEVATION 1173 WATERSHED LITTLE GRAVE CREEK
DISTRICT UNION COUNTY MARSHALL
QUADRANGLE MOUNDSVILLE
SURFACE OWNER ADAM ANGEL JR. ACREAGE 35
OIL & GAS ROYALTY OWNER " " LEASE ACREAGE 35

PROPOSED WORK: DRILL CONVERT _____ DRILL DEEPER _____ REDRILL _____ FRACTURE OR STIMULATE PLUG OFF OLD FORMATION _____ PERFORATE NEW FORMATION _____ OTHER PHYSICAL CHANGE IN WELL (SPECIFY) _____

PLUG AND ABANDON _____ CLEAN OUT AND REPLUG _____
TARGET FORMATION COW RUN ESTIMATED DEPTH 1100'
WELL OPERATOR MID-CON PETROLEUM CO., INC. DESIGNATED AGENT R. J. YEDLOSKY
ADDRESS 987 PROFESSIONAL PKY., *A ADDRESS RTE 8 BOX 306 AA
HEATH, OHIO 43056 FAIRMONT, WV

LONGITUDE 80° 42' 30"

COUNTY NAME MAR

PERMIT 0738

FORM IV-6 (8-78)
H.T. HALL

*Amel
6/18/92*

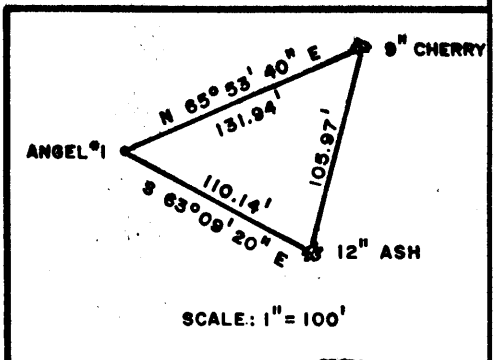
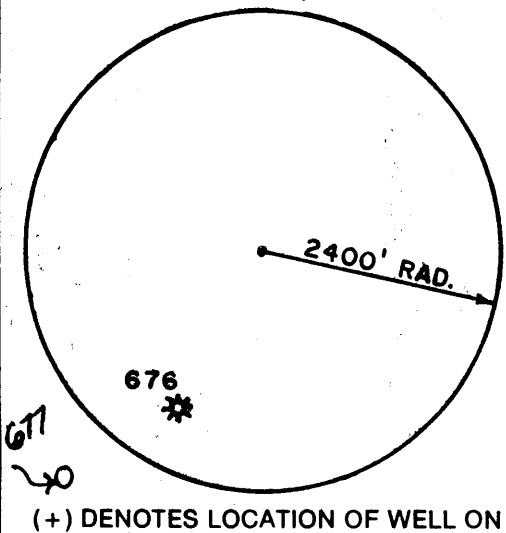
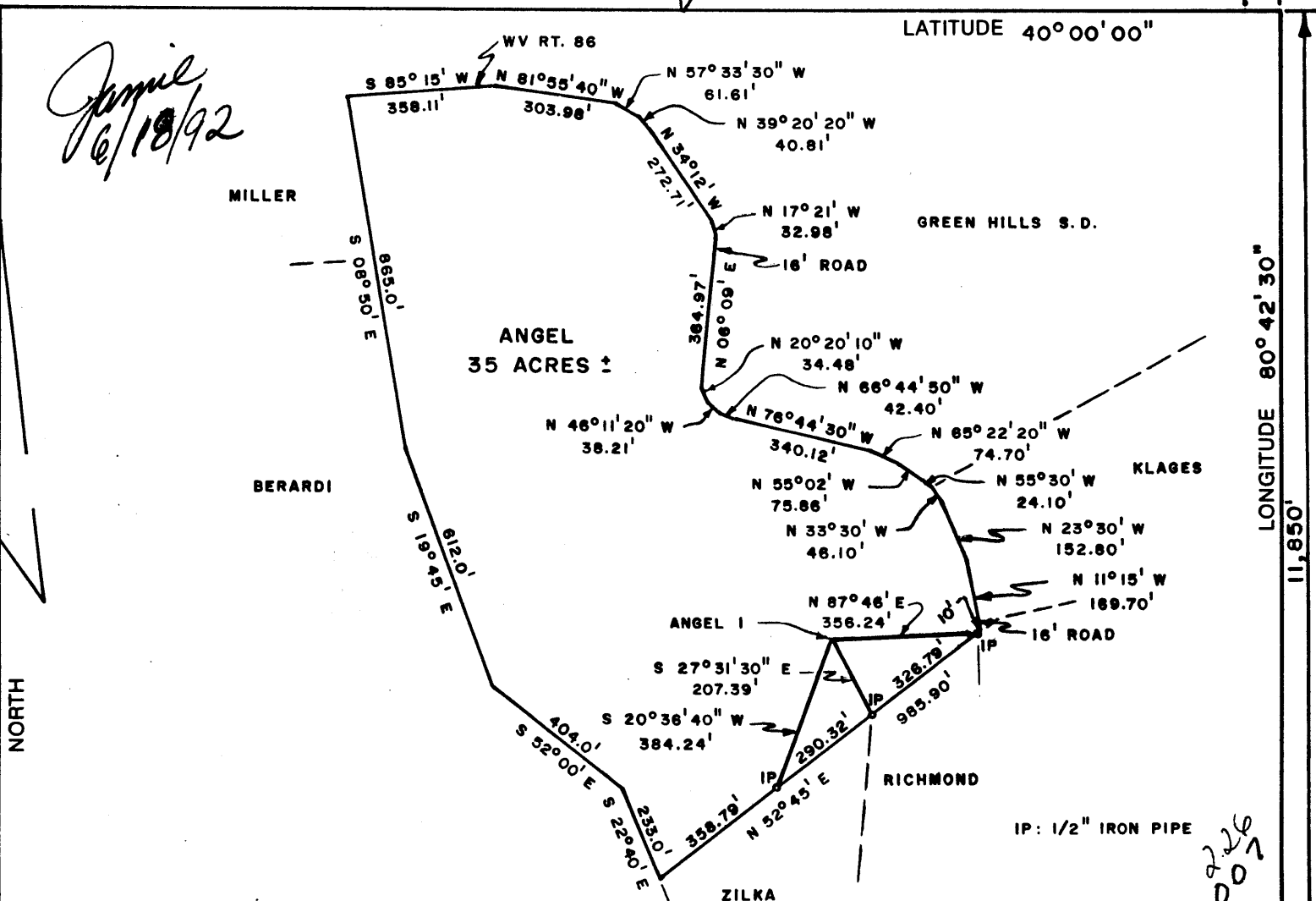

(+) DENOTES LOCATION OF WELL ON UNITED STATES TOPOGRAPHIC MAPS

FILE NO. _____
 DRAWING NO. 657 A
 SCALE 1" = 400'
 MINIMUM DEGREE OF ACCURACY 1:2500
 PROVEN SOURCE OF ELEVATION USGS BM NO. R122 1279.16

I THE UNDERSIGNED, HEREBY CERTIFY THAT THIS PLAT IS CORRECT TO THE BEST OF MY KNOWLEDGE AND BELIEF AND SHOWS ALL THE INFORMATION REQUIRED BY LAW AND THE REGULATIONS ISSUED AND PRESCRIBED BY THE DEPARTMENT OF MINES.
 (SIGNED) Charles S. Linnick
 R.P.E. 6856 L.L.S. _____



STATE OF WEST VIRGINIA
 DEPARTMENT OF MINES
 OIL AND GAS DIVISION



DATE MAY 20, 1992
 OPERATOR'S WELL NO. ANGEL #1
 API WELL NO. _____

WELL TYPE: OIL GAS LIQUID INJECTION _____ WASTE DISPOSAL _____
 (IF "GAS,") PRODUCTION STORAGE _____ DEEP _____ SHALLOW
 LOCATION: ELEVATION 1173 WATERSHED LITTLE GRAVE CREEK
 DISTRICT UNION COUNTY MARSHALL
 QUADRANGLE MOUNDSVILLE Cameron NW
 SURFACE OWNER ADAM ANGEL JR. ACREAGE 35
 OIL & GAS ROYALTY OWNER " " " LEASE ACREAGE 35
 LEASE NO. _____

PROPOSED WORK: DRILL CONVERT _____ DRILL DEEPER _____ REDRILL _____ FRACTURE OR STIMULATE PLUG OFF OLD FORMATION _____ PERFORATE NEW FORMATION _____ OTHER PHYSICAL CHANGE IN WELL (SPECIFY) _____

PLUG AND ABANDON _____ CLEAN OUT AND REPLUG _____
 TARGET FORMATION COW RUN ESTIMATED DEPTH 1100'
 WELL OPERATOR MID-CON PETROLEUM CO., INC. DESIGNATED AGENT R.J. YEDLOSKY
 ADDRESS 987 PROFESSIONAL PKY., *A 5800 ADDRESS RTE 8 BOX 306 AA
HEATH, OHIO 43056 FAIRMONT, WV

*26
007*
 JUN 26 1992

COUNTY NAME
 PERMIT

FORM IV-6 (8-78)
 H.T. HALL

Page 1 of _____
Form WV2-A
(09/87)
File Copy

RECEIVED
WV Division
Environment
JUN 1 6
Permitting
Office

1) Date: _____
2) Operator's well number
Angel #1
3) API Well No: 47 - 051 - 0738
State - County - Permit

STATE OF WEST VIRGINIA
DEPARTMENT OF ENERGY, DIVISION OF OIL AND GAS
NOTICE AND APPLICATION FOR A WELL WORK PERMIT

4) Surface Owner(s) to be served:
(a) Name Adam S. Angel, Jr.
Address 1841 Granview Dr.
Glendale, WV 26038
(b) Name _____
Address _____
(c) Name _____
Address _____
6) Inspector Randell Mick
Address Rt. 3, Box 248
Weston, WV 26452
Telephone (304)-269-2335

5) (a) Coal Operator:
Name Consolidation Coal Co.
Address P.O. Box 537
Moundsville, WV 26041 NA
(b) Coal Owner(s) with Declaration
Name _____
Address _____
Name _____
Address _____
(c) Coal Lessee with Declaration
Name _____
Address _____ NA

TO THE PERSON(S) NAMED ABOVE TAKE NOTICE THAT:

_____ Included is the lease or leases or other continuing contract or contracts by which I hold the right to extract oil and gas OR
X Included is the information required by Chapter 22B, Article 1, Section 8(d) of the Code of West Virginia (see page 2)

I certify that as required under Chapter 22B of the West Virginia Code I have served copies of this notice and application, a location plat, and accompanying documents pages 1 through _____ on the above named parties, by:
_____ Personal Service (Affidavit attached)
_____ Certified Mail (Postmarked postal receipt attached)
_____ Publication (Notice of Publication attached)

I have read and understand Chapter 22B and 38 CSR 11-18, and I agree to the terms and conditions of any permit issued under this application.
I certify under penalty of law that I have personally examined and am familiar with the information submitted on this application form and all attachments, and that based on my inquiry of those individuals immediately responsible for obtaining the information, I believe that the information is true, accurate, and complete.
I am aware that there are significant penalties for submitting false information, including the possibility of fine and imprisonment.

Well Operator Mid-Con Petroleum Co., Inc.
By: [Signature]
Its: [Signature]
Address 987 Professional Pky., #A
Heath, OH 43056
Telephone 614-323-2772



Sheryl L. Elkins
Notary Public, State of Ohio
Commission Expires 6/15, 1996

Subscribed and sworn before me this 2 day of June, 1992
Sheryl L. Elkins
My commission expires 6/15/96 Notary Public

STATE OF WEST VIRGINIA
DIVISION OF ENVIRONMENTAL PROTECTION
SECTION OF OIL AND GAS

RECEIVED

SEP 23 1994

AFFIDAVIT OF PLUGGING AND FILLING WELL

AFFIDAVIT SHOULD BE IN TRIPLICATE, one copy mailed to the Division, one copy to be retained by the Well Operator and the Environmental Protection Agency (extra copies if required) should be mailed to each coal operator at their respective addresses.

Farm name: ANGEL, ADAM S. JR. Operator Well No.: ANGEL #1

LOCATION: Elevation: 1173.00 Quadrangle: MOUNDSVILLE
District: UNION County: MARSHALL
Latitude: 11850 Feet South of 40 Deg. 0 Min. 0 Sec.
Longitude 450 Feet West of 80 Deg. 42 Min. 30 Sec.

Well Type: OIL _____ GAS X

Company: Mid-Con Petroleum Co., Inc.
987 Professional Pky., #A
Heath, OH 43056

Coal Operator None
or Owner _____

Agent: R. J. Yedlosky

Coal Operator _____
or Owner _____

Permit Issued: 12/16/92

AFFIDAVIT

STATE OF WEST VIRGINIA, Ohio,
County of Licking ss:

Douglas L. Core and Harry King being first duly sworn according to law depose and say that they are experienced in the work of plugging and filling oil and gas wells and were employed by the above named well operator, and participated in the work of plugging and filling the above well, and Randell Mick Oil and Gas Inspector representing the Director, say that said work was commenced on the 23rd day of August, 1993, and that the well was plugged and filled in the following manner:

TYPE	FROM	TO	PIPE REMOVED	LEFT
Cement (210 sacks)	1003'	surface	none	7" @ 680'

Description of monument: Steel pipe with date and permit number.
and that the work of plugging and filling said well was completed the 23rd day of August, 1993.

And further deponents saith not.

Sworn and subscribe before me this 8th day of July, 1994
My commission expires: 5/2/96

Douglas L. Core
Harry King
Lamarra C. Saunders (Burger)
Notary Public

Oil and Gas Inspector: _____