

39 47 30

Latitude 39° 50'

47 30

Longitude 80° 40'

RECEIVED

SEP 17 91

Division of Energy and Gas Section

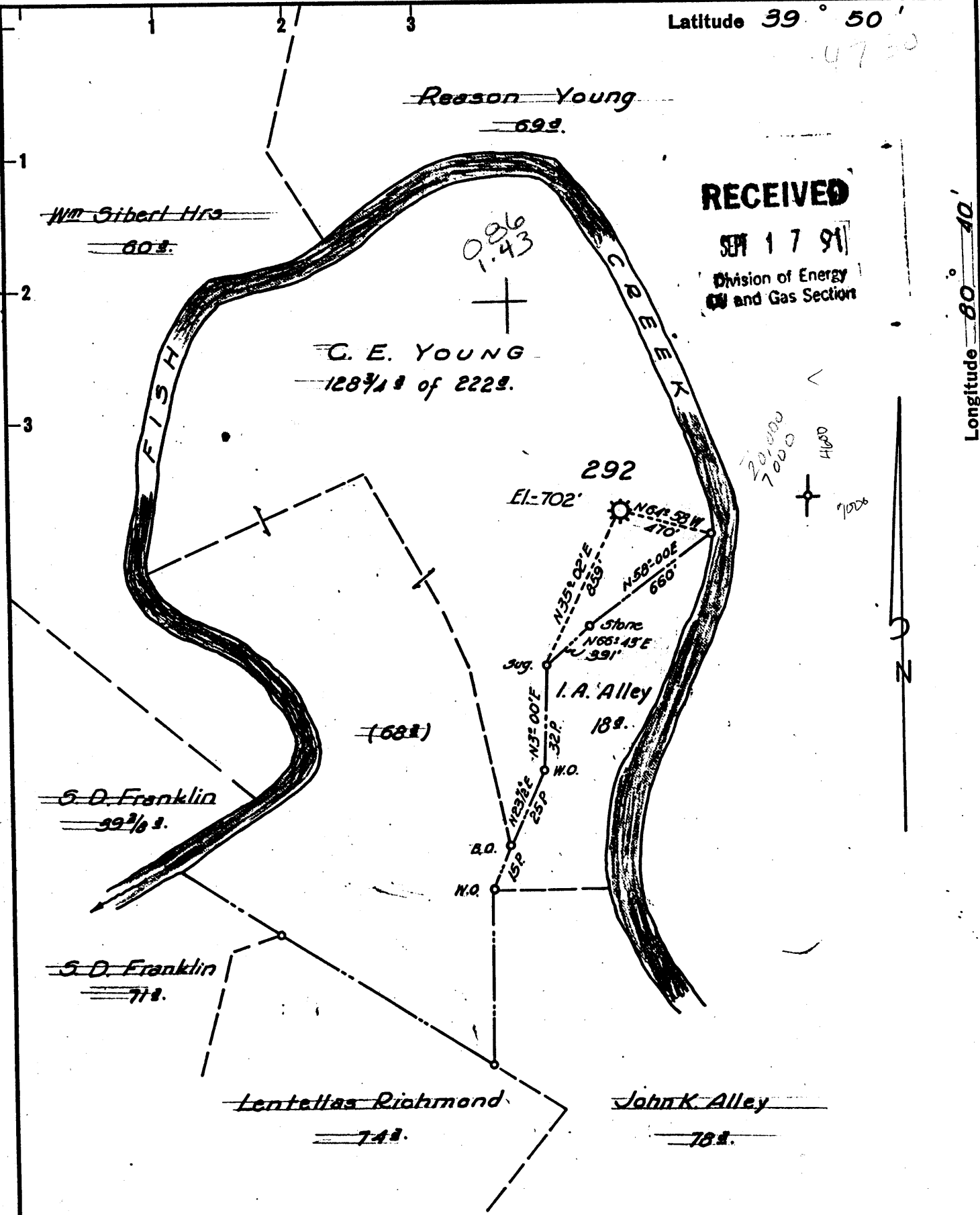

- New Location
- Drill Deeper
- Abandonment

FORMERLY H. N. G. Co. WELL No 292

Company A. M. SNIDER

Address HUNDRED, W. VA.

Farm G. E. YOUNG

Tract _____ Acres 222 Lease No. _____

Well (Farm) No. _____ Serial No. 292

Elevation (Split Level) 702

Quadrangle CAMERON Glen Gordon

County MARSHALL District MEADE

Engineer HENRY A. HAIN

Engineer's Registration No. 3150

File No. A.M.S.-20-60 Drawing No. _____

Date _____ Scale 1" = 40 POLES

STATE OF WEST VIRGINIA
 DEPARTMENT OF MINES
 OIL AND GAS DIVISION
 CHARLESTON

WELL LOCATION MAP
 FILE NO. 051-0734

+ Denotes location of well on United States Topographic Maps, scale 1 to 62,500, latitude and longitude lines being represented by border lines as shown.

- Denotes one inch spaces on border line of original tracing.

MAR 16 1992

(Glen Gordon)