

Latitude 39° 50'

Longitude 80° 20'

RECEIVED

SEPT 17 91

Division of Energy and Gas Section

14700

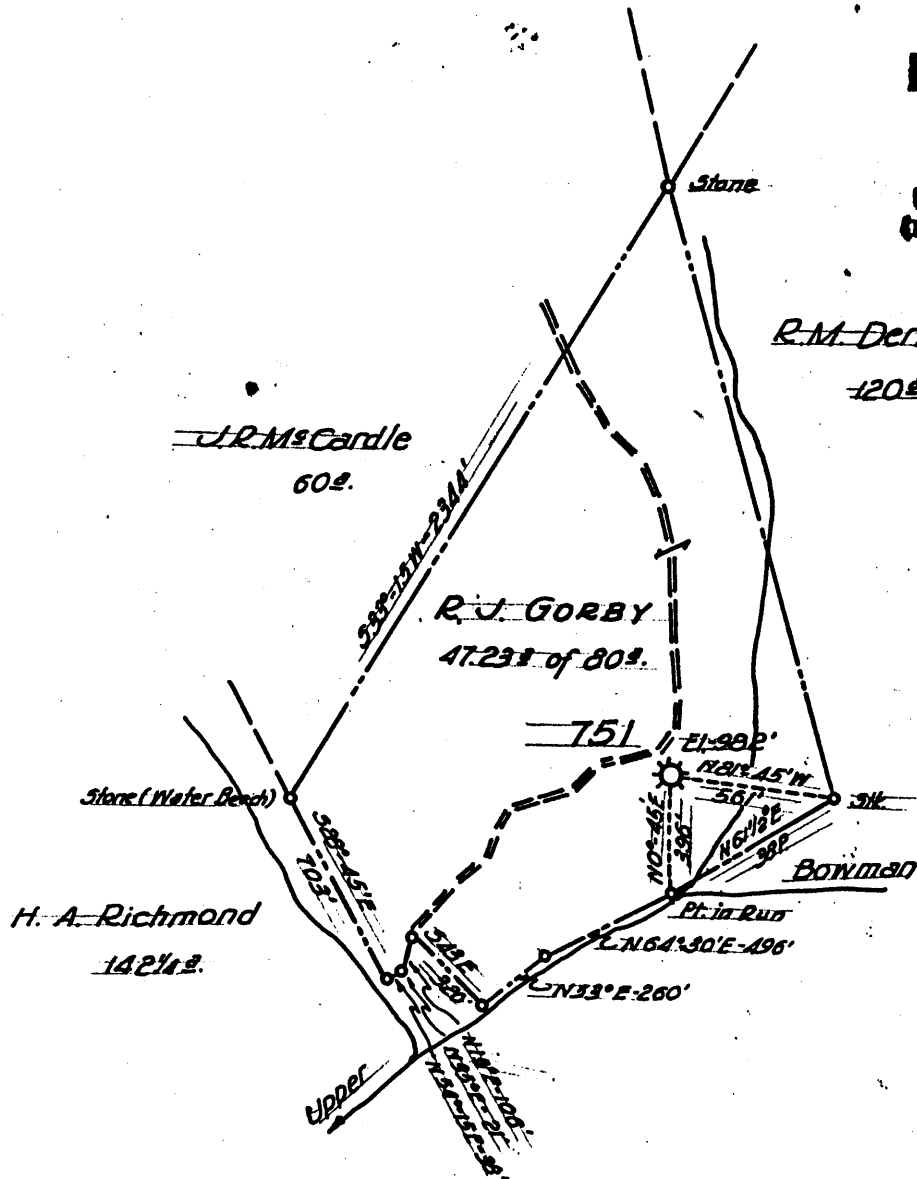

280
014

calc 15' loc
2805
0.14W

New Location...
Drill Deeper.....
Abandonment.....

FORMERLY H.N.G.C. WELL NO. 751

Company A. M. SNIDER 375°
 Address HUNDRED, W. VA.
 Farm R. J. GORBY
 Tract _____ Acres 80 Lease No. _____
 Well (Farm) No. _____ Serial No. 751
 Elevation (Spirit Level) 982'
 Quadrangle CAMERON SW 1/4 Section 7.5
 County MARSHALL District MEADE
 Engineer HENRY A. HAIN
 Engineer's Registration No. 3150
 File No. A.M.S. 18-60 Drawing No. _____
 Date _____ Scale 1" = 40 FEET

STATE OF WEST VIRGINIA
DEPARTMENT OF MINES
OIL AND GAS DIVISION
CHARLESTON

WELL LOCATION MAP
FILE NO. 051-0730

+ Denotes location of well on United States Topographic Maps, scale 1 to 62,500, latitude and longitude lines being represented by border lines as shown.

- Denotes one inch spaces on border line of original tracing.

Heade District, Marshall County, W. Va.
 By Hope Natural Gas Co.
 Elevation, 1085' B.
 Record from O. C. Reed, Oct. 5, 1939.

951730

	Top.	Bottom.
Conductor	0	16
(Water at 60')		
Native coal	140	145
Mapletown (Sewickley) Coal	670	675
Pittsburgh Coal	765	770
Little Dunkard Sand	1085	1100
Big Dunkard Sand	1185	1225
Salt Sand (water at 1565')	1500	1725
Horton Sand	1770	1790
Big Line	1845	1895
Big Injun Sand (water at 1965')	1895	2165
Stray Sand	2725	2730
Gordon Sand (gas, 2760')	2756	2791
Total depth		2821