



west virginia department of environmental protection

Office of Oil and Gas
601 57th Street, S.E.
Charleston, WV 25304
(304) 926-0450
fax: (304) 926-0452

Harold D. Ward, Cabinet Secretary
www.dep.wv.gov

Friday, March 1, 2024
WELL WORK PLUGGING PERMIT
Vertical Plugging

WEST VIRGINIA LAND RESOURCES, INC.
46226 NATIONAL ROAD WEST

ST. CLAIRSVILLE, OH 43950

Re: Permit approval for 21532
47-051-00718-00-00

This well work permit is evidence of permission granted to perform the specified well work at the location described on the attached pages and located on the attached plat, subject to the provisions of Chapter 22 of the West Virginia Code of 1931, as amended, and all rules and regulations promulgated thereunder, and to any additional specific conditions and provisions outlined in the pages attached hereto. Notification shall be given by the operator to the Oil and Gas Inspector at least 24 hours prior to the construction of roads, locations, and/or pits for any permitted work. In addition, the well operator shall notify the same inspector 24 hours before any actual well work is commenced and prior to running and cementing casing. Spills or emergency discharges must be promptly reported by the operator to 1-800-642-3074 and to the Oil and Gas Inspector.

Upon completion of the plugging well work, the above named operator will reclaim the site according to the provisions of WV Code 22-6-30. Please be advised that form WR-38, Affidavit of Plugging and Filling Well, is to be submitted to this office within 90 days of completion of permitted well work, as should form WR-34 Discharge Monitoring Report within 30 days of discharge of pits, if applicable. Failure to abide by all statutory and regulatory provisions governing all duties and operations hereunder may result in suspension or revocation of this permit and, in addition, may result in civil and/or criminal penalties being imposed upon the operators.

Per 35 CSR 4-5.2.g this permit will expire in two (2) years from the issue date unless permitted well work is commenced. If there are any questions, please feel free to contact me at (304) 926- 0450.

James A. Martin
Chief

Operator's Well Number:
Farm Name: KUPFER, NORA
U.S. WELL NUMBER: 47-051-00718-00-00
Vertical Plugging
Date Issued: 3/1/2024

PERMIT CONDITIONS

West Virginia Code §22-6-11 allows the Office of Oil and Gas to place specific conditions upon this permit. Permit conditions have the same effect as law. Failure to adhere to the specified permit conditions may result in enforcement action.

CONDITIONS

1. All pits must be lined with a minimum of 20 mil thickness synthetic liner.
2. In the event of an accident or explosion causing loss of life or serious personal injury in or about the well or while working on the well, the well operator or its contractor shall give notice, stating the particulars of the accident or explosion, to the oil and gas inspector and the Chief within twenty-four (24) hours.
3. Well work activities shall not constitute a hazard to the safety of persons.
4. Notification shall be given by the operator to the Oil and Gas Inspector at least 24 hours prior to the construction of roads, locations and/or pits for any permitted work. In addition, the well operator shall notify the same inspector 24 hours before any actual well work is commenced and prior to running and cementing casing.

1) Date JANUARY 19, 20 24
2) Operator's
Well No. M-1747
3) API Well No. 47-051-00710

**STATE OF WEST VIRGINIA
DEPARTMENT OF ENVIRONMENTAL PROTECTION
OFFICE OF OIL AND GAS**

APPLICATION FOR A PERMIT TO PLUG AND ABANDON

- 4) Well Type: Oil X / Gas / Liquid injection / Waste disposal /
(If "Gas, Production or Underground storage) Deep / Shallow
- 5) Location: Elevation 1474.56' Watershed HARTS RUN OF PENNSYLVANIA FORK OF FISH CREEK
District LIBERTY County MARSHALL Quadrangle CAMERON WV, PA
- 6) Well Operator WEST VIRGINIA LAND RESOURCES INC. 7) Designated Agent DAVID RODDY
Address 1 BRIDGE STREET Address 1 BRIDGE STREET
MONONGAH, WV 26554 MONONGAH, WV 26554
- 8) Oil and Gas Inspector to be notified 9) Plugging Contractor
Name STRADER GOWER Name
Address 2525W ALEXANDER RD. Address
VALLEY GROVE, WV 26060

10) Work Order: The work order for the manner of plugging this well is as follows:
See Exhibit No. 1 and MSHA 101-C Exemption

**Marshall County Mine (MSHA ID# 46-01437)
MSHA 101-C Docket No. M-2016-016-C**

RECEIVED
Office Of Oil and Gas
FEB 21 2024
WV Department of
Environmental Protection

**Approximate Surface Elevation = 1474.56'
Approximate Bottom Of Coal = 262.00'
Approximate Depth = 1212.56'**

Notification must be given to the district oil and gas inspector 24 hours before permitted work can commence.

Work order approved by inspector Strader Gower Date 1/26/2024



- [Table Descriptions](#)
- [County Code Translations](#)
- [Farm-Numbering Schemas](#)
- [Job Log Notes](#)
- [Contact Information](#)
- [Disclaimer](#)
- [WVGES Main](#)
- [Pipeline-Plus](#) New

Select County: (051) Marshall (Check All)

Enter Permit #: 00718

Get Data

Select datatypes: Production Plugging Location Stratigraphy Owner/Completion Sample Pay/Show/Water Logs Btm Hole Loc

WV Geological & Economic Survey:

Well: County = 51 Permit = 00718 [Link to all digital records for well](#)

Report Time: Friday, March 01, 2024 9:41:10 AM

Location Information: [View Map](#)

API	COUNTY	PERMIT	TAX DISTRICT	QUAD	75 QUAD	LAT_DD	LON_DD	UTME	UTMN
4705100718	Marshall	00718	Liberty	Cameron	39.785222	-80.529495	540287.8	4404025.3	

There is no Bottom Hole Location data for this well

Owner Information:

API	CMP_DT	SUFFIX	STATUS	SURFACE_OWNER	WELL_NUM	CO_NUM	LEASE	LEASE_NUM	MINERAL_OWN	OPERATOR_AT_COMPLETION	PROP_VD	PROP_TRGT_FM	TFM_EST_PR
4705100718	11/17/1987	Original Loc	Completed	Nora Mae Kupfer	21532	Emeral Coal	2880	2880	Tygart Resources Inc	Columbia Natural Resources, Inc. (CNR)			
4705100718	8/30/1989	Plugging	Completed	Nora Mae Kupfer	21532				Tygart Resources Inc	Columbia Natural Resources, Inc. (CNR)			

Completion Information:

API	CMP_DT	SPUD_DT	ELEV DATUM	FIELD	DEEPEST_FM	DEEPEST_FTM	INITIAL_CLASS	FINAL_CLASS	TYPE	RIG	CMP_MTHD	TVD	TMD	NEW_FTG	KOD	G_BEF	G_AFT	O_BEF	O_AFT	NGL_BEF	NGL_AFT	P_BEF	P_AFT	T1	T2
4705100718	8/30/1989	11/13/1987	1460	Ground Level	Fifth	1269	Development Well	Development Well	Rotary	unknown	Acid-Frac	3574	3574	0	12	0	0	0	0	0	0	0	0	0	0
4705100718	8/29/1989	1470	Ground Level						not available	unknown															

Pay/Show/Water Information:

API	CMP_DT	ACTIVITY	PRODUCT	SECTION	DEPTH_TOP	FM_TOP	DEPTH_BOTTOM	FM_BOTTOM	G_BEF	G_AFT	O_BEF	O_AFT	WATER_QNTY
4705100718	11/17/1987	Water	Fresh Water	Vertical	3219	Gordon	3374	Fifth	0	1			0
4705100718	11/17/1987	Pay	Oil	Vertical	3219	Gordon	3374	Fifth	0	12			
4705100718	11/17/1987	Show	Gas	Vertical	3219	Gordon	3374	Fifth	0	12			

There is no Production Gas data for this well

There is no Production Oil data for this well ** some operators may have reported NGL under Oil

There is no Production NGL data for this well ** some operators may have reported NGL under Oil

There is no Production Water data for this well

Stratigraphy Information:

API	SUFFIX	FM	FM_QUALITY	DEPTH_TOP	DEPTH_BOTTOM	THICKNESS	THICKNESS_QUALITY	ELEV	DATUM
4705100718	Original Loc	Waynesburg coal	Electric Log	934	Reasonable	7	Reasonable	1480	Kelly Bushing
4705100718	Original Loc	Sawickley coal	Electric Log	1118	Reasonable	2	Reasonable	1480	Kelly Bushing
4705100718	Original Loc	Pittsburgh coal	Electric Log	1221	Reasonable	7	Reasonable	1480	Kelly Bushing
4705100718	Original Loc	Morgantown Ss/Murphy	Well Record	1293	Reasonable	44	Reasonable	1460	Ground Level
4705100718	Original Loc	(lo) Bakerstown coal	Electric Log	1583	Reasonable	2	Reasonable	1480	Kelly Bushing
4705100718	Original Loc	Buffe Ss/1st Cow Rn	Well Record	1630	Reasonable	14	Reasonable	1460	Ground Level
4705100718	Original Loc	unidentified coal	Electric Log	1704	Reasonable	2	Reasonable	1480	Kelly Bushing
4705100718	Original Loc	Mahoning Ss/Big Dunk	Electric Log	1738	Reasonable	13	Reasonable	1480	Kelly Bushing
4705100718	Original Loc	Lo Freeport coal	Electric Log	1808	Reasonable	4	Reasonable	1480	Kelly Bushing
4705100718	Original Loc	Up Kittanning coal	Electric Log	1858	Reasonable	3	Reasonable	1480	Kelly Bushing
4705100718	Original Loc	Lo Kittanning coal	Electric Log	1918	Reasonable	2	Reasonable	1480	Kelly Bushing
4705100718	Original Loc	Clarion coal	Electric Log	1962	Reasonable	3	Reasonable	1480	Kelly Bushing
4705100718	Original Loc	unidentified coal	Electric Log	2012	Reasonable	24	Reasonable	1460	Ground Level
4705100718	Original Loc	1st Salt Sand	Well Record	2057	Reasonable	91	Reasonable	1460	Ground Level
4705100718	Original Loc	Maxton	Electric Log	2193	Reasonable	13	Reasonable	1480	Kelly Bushing
4705100718	Original Loc	Little Lime	Electric Log	2328	Reasonable	23	Reasonable	1480	Kelly Bushing
4705100718	Original Loc	Pencil Cave	Electric Log	2341	Reasonable	121	Reasonable	1480	Kelly Bushing
4705100718	Original Loc	Big Lime	Well Record	2364	Reasonable	52	Reasonable	1460	Ground Level
4705100718	Original Loc	Big Lime	Well Record	2366	Reasonable	69	Reasonable	1460	Ground Level
4705100718	Original Loc	Kwener	Electric Log	2416	Reasonable	242	Reasonable	1460	Ground Level
4705100718	Original Loc	Big Injun (Price&en)	Well Record	3210	Reasonable	26	Reasonable	1460	Ground Level
4705100718	Original Loc	Gordon Stray	Well Record	3274	Reasonable	9	Reasonable	1460	Ground Level
4705100718	Original Loc	Gordon	Well Record	3312	Reasonable	9	Reasonable	1460	Ground Level
4705100718	Original Loc	Fourth	Well Record	3312	Reasonable	9	Reasonable	1460	Ground Level
4705100718	Original Loc	Fifth	Well Record	3339	Reasonable	9	Reasonable	1460	Ground Level

Wireline (E-Log) Information:

* Scanned/Raster Log Information:

API	STATUS	LOG_TOP	LOG_BOTTOM	DEEPEST_FML	LOGS_AVAILABLE	SCAN	GR_TOP	GR_BOTTOM	D_TOP	D_BOTTOM	N_TOP	N_BOTTOM	I_TOP	I_BOTTOM	T_TOP	T_BOTTOM	S_TOP	S_BOTTOM	O_TOP	O_BOTTOM	INCH2	INCH5	REDUCED	KOP	ELEV_KB	ELEV_GL	ELEV_DF	LOG_MSRD_FR
4705100718	Regular Entry	50	3576	Gordon	G.I.N.D.T.C.*	Y	50	3533	1308	3562	1300	3562	1316	3562	1300	3560	1316	3574	Y	N								

Scanned/Raster Comment: *logs: tension, caliper, photoelectric

* There is no Digitized/LAS Log data for this well

Downloadable Log Images/Data: We advise you to save the scanned log or digitized log file(s) to your PC for viewing. To do so, right-click the file of interest and select the save option. Then you can direct the file to a location of your choice. Please note the scanned log images vary in size and some may take several minutes to download.

Quick Reference Guide for Log File Names For more info about WVGES scanned logs click [here](#)

geologic log types:
d density (includes bulk density, compensated density, density porosity, grain density, matrix density, etc.)
e photoelectric adsorption (PE or Pe, etc.)
g gamma ray

FILENAME
4705100718a.dtc.tif
4705100718a.tif

- i induction (includes dual induction, medium induction, deep induction, etc.)
- l laterolog
- m dipmeter
- n neutron (includes neutron porosity, sidewall neutron-SWN, etc.)
- o other¹
- s sonic or velocity
- t temperature (includes borehole temperature, BHT, differential temperature, etc.)
- z spontaneous potential or potential

mechanical log types:

- b cement bond
- c caliper
- o other¹
- p perforation depth control or perforate

¹ other logs may include, but are not limited to, such curves as audio, bit size, CCL-casing collar locator, continuous meter, directional survey, gas detector, guard, NCTL-Nuclear Cement Top Locator, radioactive tracer, tension

Plugging Information:

API PLG_DT DEPTH_PBT
4705100718 8/30/1989 0

There is no Sample data for this well



STATE OF WEST VIRGINIA
DEPARTMENT OF ENERGY
1815 WASHINGTON STREET, EAST
CHARLESTON, WEST VIRGINIA 25311
TELEPHONE: 348-3500

GASTON CAPERTON
GOVERNOR

July 6, 1990

GEORGE E. DIALS
COMMISSIONER

COLUMBIA NATURAL RESOURCES, INC.
P. O. Box 1273
Charleston
West Virginia 25325

Mr. Joseph E. Campbell, Agent

IN RE: PERMIT NO.: 051-0718
FARM: Nora Kupper
WELL NO.: 21532
DISTRICT: Liberty
COUNTY: Marshall
ISSUED: 8-21-89

Gentlemen:

The FINAL INSPECTION REPORT for the above captioned well has been received in this office. Your Affidavit of Plugging was received and reclamation requirements approved. The well designated by the above permit number has been released under your bond.

Sincerely,

Theodore M. Streit
Director
Division of Oil and Gas

TNS/ ff

03/01/2024

State of West Virginia
DEPARTMENT OF ENERGY
Division of Oil and Gas

RECEIVED

JUN 28 90

INSPECTOR'S PERMIT SUMMARY FORM

Farm name: KUPFER, NORA Operator Well No.: 21532 Division of Energy
Oil and Gas Section
LOCATION: Elevation: 1470.00 Quadrangle: CAMERON
District: LIBERTY County: MARSHALL
Latitude: 2400 Feet South of 39 Deg. 47 Min. 30 Sec.
Longitude 8450 Feet West of 60 Deg. 30 Min. 0 Sec.

EXISTING WELL INFORMATION:

Company: COLUMBIA NATURAL RESOURCES, INC.

P. O. BOX 1273
CHARLESTON, WV 25325

Agent: JOSEPH E. CAMPBELL

Inspector: MIKE UNDERWOOD
Permit Issued: 08/21/89
Plugging Commenced: _____
Plugging Completed: _____
Verbal Plugging _____
Permission granted on: _____
Rotary Cable _____ Rig
Total Depth (feet) _____
Fresh water depths (ft) _____

Salt water depths (ft) _____

Is coal being mined in area (Y/N)? _____
Coal Depths (ft): _____

Casing & Tubing Size	Used in	Left	Cement
	TIM - JUST TAKE THIS		
	WELL OFF THE BOOKS		
	FORGET ABOUT THE		
	W.R-34 - FROM FIRST		
	PERMIT AND SIGN IT		
	ALL OVER TO THE PLUGGING		
	PERMIT MICHELL		

PLUGGING WORK

TYPE	FROM	TO	PIPE REMOVED
GEL	2500'	Surface	Shot off 4 1/2" 2380'
Cement	2380'	2180'	
GEL	2180'	1000'	Shot off 6 3/8" 955'
Cement	1050'	850'	Could not pull to BAD
GEL	850'	500'	at top of hole pull to
Cement	500'	Surface	Two times with SPAG

AFFIDAVIT RECEIVED _____
DATE RELEASED 6-21-90 -

RECLAMATION SCORE 70

Mike Underwood
INSPECTOR'S SIGNATURE

RECORD ALL VISITS TO THIS WELL ON BACK

RECEIVED
JUN 21 1989



1) Date: June 1 1989
2) Operator's Well No. 21532
3) API Well No. 47 - 051 - 718-P
State County Permit

STATE OF WEST VIRGINIA
DEPARTMENT OF ENERGY, OIL AND GAS DIVISION
DIVISION OF OIL & GAS
DEPARTMENT OF ENERGY
PERMIT FOR A PERMIT TO PLUG AND ABANDON A WELL

4) WELL TYPE: A Oil _____ Gas X Liquid injection _____ Waste disposal _____
 B (If "Gas", Production X Underground storage) _____ Deep _____ Shallow X

5) LOCATION: Elevation: 1460' Watershed: Harts Run
 District: Liberty County: Marshall Quadrangle: Cameron

6) WELL OPERATOR Columbia Natural Resources, Inc. DESIGNATED AGENT Joseph E. Campbell
 Address: P. O. Box 1273 Address: P. O. Box 1273
Charleston, WV 25325 Charleston, WV 25325

8) OIL & GAS INSPECTOR TO BE NOTIFIED Name Mike Underwood
 Address Route 2, Box 135
Salem, WV 26426

9) PLUGGING CONTRACTOR Name _____ Address _____

10) WORK ORDER: The work order for the manner of plugging this well is as follows:

- 1) Run work string 2-3/8" to T.D., fill hole w/gel. Spot cement plug 3530'-3330'.
- 2) Pull work string, free-point & cut 4-1/2" casing (approx. 2800') and pull casing.
- 3) Re-run work string, spot cement plug from 2850'-2750'.
- 4) Pull work string and spot cement plug 2680'-2400'.
- 5) Pull work string, set cement plug from 1370'-900'.
- 6) Pull work string 250' and spot 250' cement plug to surface.
- 7) Erect monument as required by law.

OFFICE USE ONLY

PLUGGING PERMIT

Permit number 47-051-0718-P

August 21 19 89
Date

This permit covering the well operator and well location shown below is evidence of permission granted to plug in accordance with the pertinent legal requirements subject to the conditions contained herein and on the reverse hereof. Notification must be given to the District Oil and Gas Inspector 24 hours before actual permitted work has commenced.)

The permitted work is as described in the Notice and Application, plat, subject to any modifications and conditions on the reverse hereof.

Permit expires August 21, 1991 unless plugging is commenced prior to that date and prosecuted with due diligence.

Bond <u>[Signature]</u>	Agmt <u>[Signature]</u>	Plat <u>[Signature]</u>	Casing <u>[Signature]</u>	WPCP	OTHER
-------------------------	-------------------------	-------------------------	---------------------------	------	-------

For Test Street
By: Jimmie Stevens

Director, Division of Oil & Gas

NOTE: Keep one copy of this permit posted at the plugging location.

File

See the reverse side of the APPLICANT'S COPY for instructions to the well operator.

03/01/2024

9424

RECEIVED
JUN 21 1989

DIVISION OF OIL & GAS
DEPARTMENT OF ENERGY

- 1) Date: June 1, 19 89
Operator's
- 2) Well No. 21532
- 3) API Well No. 47 - 51 - 718 - P
State County Permit

STATE OF WEST VIRGINIA
DIVISION OF OIL AND GAS, DEPARTMENT OF ENERGY
NOTICE OF APPLICATION TO PLUG AND ABANDON A WELL

4) SURFACE OWNER(S) OF RECORD TO BE SERVED

- (i) Name Nora Mae Kupfer
Address RD #3, Pinehill Road
Wheeling, WV 26003
- (ii) Name _____
Address _____
- (iii) Name _____
Address _____

- 5 (i) COAL OPERATOR Consolidation Coal Company
Central Expl. Land Section
Address 924 North Washington Road
McMurray, PA 15317
- 5 (ii) COAL OWNER(S) WITH DECLARATION ON RECORD:
Name Tygart Resources, Inc.
Address 108 McCurdy Drive
Pittsburgh, PA 15235
- 5 (iii) COAL LESSEE WITH DECLARATION ON RECORD:
Name _____
Address _____

TO THE PERSON(S) NAMED ABOVE: You should have received this Form and the following documents:

- (1) The Application to Plug and Abandon a Well on Form WW-4(B), which sets out the parties involved in the work, and describes the well and its location and the plugging work order; and
- (2) The plat (surveyor's map) showing the well location on Form WW-6.

THE REASON YOU RECEIVED THESE DOCUMENTS IS THAT YOU HAVE RIGHTS REGARDING THE APPLICATION WHICH ARE SUMMARIZED IN THE "INSTRUCTIONS" ON THE REVERSE SIDE OF THE COPY OF THE APPLICATION (FORM WW-4(B)) DESIGNATED FOR YOU. HOWEVER, YOU ARE NOT REQUIRED TO TAKE ANY ACTION AT ALL.

Take notice that under Chapter 22B of the West Virginia Code, the undersigned well operator proposes to file or has filed this Notice and Application and accompanying documents for a Permit to plug and abandon a well with the Director of the Division of Oil and Gas, West Virginia Department of Energy, with respect to the well at the location described on the attached Application and depicted on the attached Form WW-6. Copies of this Notice, the Application, and the plat have been mailed by registered or certified mail or delivered by hand to the person(s) named above (or by publication in certain circumstances) on or before the day of mailing or delivery to the Director.

The truth of the information on the Notice and Application is verified and sworn to and the Notice is signed on behalf of the Well Operator in my County and State by

Joseph E. Campbell

This 5 day of JUNE, 1989.

My commission expires May 25, 1998.

Stephen V. Smolder

Notary Public, Homewood County,

State of W-Va.

WELL

OPERATOR Columbia Natural Resources, Inc.

By Joseph E. Campbell

Its Vice President, Drilling & Prod. Operations

Address P. O. Box 1273

Charleston, WV 25325

Telephone 357-2000

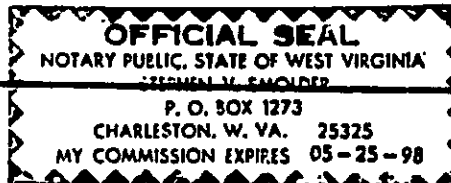



IV-35
(Rev 8-81)

RECEIVED
SEP 16 1988

State of West Virginia
Department of Mines
Oil and Gas Division

Date September 13, 1988
Operator's Well No. 21532
Farm Emerald Coal
API No. 451 - 051 - 0718

DIVISION OF OIL & GAS
DEPARTMENT OF ENERGY

WELL OPERATOR'S REPORT
OF

DRILLING, FRACURING AND/OR STIMULATING, OR PHYSICAL CHANGE

WELL TYPE: Oil / Gas X / Liquid Injection / Waste Disposal /
(If "Gas," Production X / Underground Storage / Deep / Shallow X /)

LOCATION: Elevation; 1460' Watershed Harts Run
District: Liberty County Marshall Quadrangle Cameron

COMPANY Columbia Natural Resources, Inc.
ADDRESS P. O. Box 1273, Charleston, WV 25352
DESIGNATED AGENT Joseph E. Campbell
ADDRESS P. O. Box 1273, Charleston, WV 25325
SURFACE OWNER Nora Mae Kupfer
ADDRESS RD #3, Pinehill Rd., Wheeling, WV 26003
MINERAL RIGHTS OWNER Iygart Res., Inc.
ADDRESS 108 McCurdy Drive, Pittsburgh, PA 15235
OIL AND GAS INSPECTOR FOR THIS WORK Mike Underwood ADDRESS Salem, WV

PERMIT ISSUED February 19, 1987
DRILLING COMMENCED November 13, 1987
DRILLING COMPLETED November 17, 1987

IF APPLICABLE: PLUGGING OF DRY HOLE ON
CONTINUOUS PROGRESSION FROM DRILLING OR
REWORKING. VERBAL PERMISSION OBTAINED
ON

Casing Tubing Size Cond.	Used in Drilling	Left in Well	Comments fill up On ft.
20-16			
13-10"	90'	87'	
9 5/8	1320'	1305'	
8 5/8			
7			
5 1/2			
4 1/2	3540'	3530'	
3			
2			
Liners used			

GEOLOGICAL TARGET FORMATION Fifth Sand Depth 3574 feet
Depth of completed well 3576 feet Rotary X / Cable Tools
Water strata depth: Fresh 1269 feet; Salt feet
Coal seam depths: 1190' Is coal being mined in the area? No

* OPEN FLOW DATA

Producing formation Fifth Sand Pay zone depth 3530 feet
Gas: Initial open flow N/A Mcf/d Oil: Initial open flow N/A Bbl/d
Final open flow 12 Mcf/d Final open flow 1/2 Bbl/d
Time of open flow between initial and final tests hours
Static rock pressure psig (surface measurement) after hours shut in
(If applicable due to multiple completion...)

Second producing formation Pay zone depth feet
Gas: Initial open flow Mcf/d Oil: Initial open flow Bbl/d
Final open flow Mcf/d Oil: Final open flow Bbl/d
Time of open flow between initial and final tests hours
Static rock pressure psig (surface measurement) after hours shut in

RECEIVED
Office Of Oil and Gas
FEB 21 2024
WV Department of
Environmental Protection

MARSH 07/8

03/01/2024

(Continue on reverse side)

DETAILS OF PERFORATED INTERVALS, FRACTURING OR STIMULATING, PHYSICAL CHANGE, ETC.

Perforated - 1 shot/ft. - 3314, 3315, 3341, 3342, 3343, 3372, 3373, 3374.

Perforated - 1 shot/ft. - 3219, 3220, 3221, 3222, 3278, 3286, 3287, 3288, 3294.

Gordon Sand - 75 quality Foam Frac, 28% FE acid, 500 gals. @ 2200#, N₂ 707,184 scf, 20/40 sand 50,000#.

Fourth & Fifth Sand - 75 quality Foam Frac, 15% FE acid, 150 gals. @ 2300#, N₂ 496,584 scf, 20/40 sand 40,000#, 80/100 sand 2500#.

WELL LOG

FORMATION	COLOR	HARD OR SOFT	TOP FEET	BOTTOM FEET	REMARKS
					Including indication of all fresh and salt water, coal, oil and gas
Sand & Shale			0	97	Damp to 87'
Sand			97	140	
Sand & Shale			140	180	
Sand			180	190	
Red Rock			190	197	Fresh Water
Sand & Shale			197	212	
Sand			212	352	
Red Rock			352	361	
Sand			361	411	
Red Rock			411	433	
Sand			433	448	
Red Rock			448	450	
Sand			450	462	
Red Rock			462	471	
Sand			471	490	
Sand & Shale			490	559	
Sand			559	570	
Sand & Shale			570	880	
Sand			880	917	
Shale			917	1042	
Sand & Shale (Wbg. Coal)			930	1042	
Sand			1042	1114	
Shale - Mapletown Coal			1114	1125	
Pitts. Coal			1125	1239	
Sand & Shale			1239	1293	
Murphy Sand			1293	1337	
Sand & Shale			1337	1630	
Little Dunkarp			1630	1644	
Sand & Shale			1644	2057	
1st Salt Sand			2057	2081	
Sand & Shale			2081	2193	
Maxon			2193	2284	
Sand & Shale			2284	2366	
Big Lime			2366	2418	
Big Injun			2418	2660	
Sand & Shale			2660	3019	
Murrysville			3019	3036	
Sand & Shale			3036	3210	
Gordon Stray			3210	3232	
Sand & Shale			3232	3274	
Gordon Sand			3274	3302	

RECEIVED
SEP 16 1988

DIVISION OF OIL & GAS
DEPARTMENT OF ENERGY

(Attach separate sheets as necessary)

Columbia Natural Resources, Inc.

Well Operator

By: *Joseph P. Bell*

Date: *Sept 14 1988*

RECEIVED
Office Of Oil and Gas

FEB 21 2024

WV Department of
Environmental Protection

Note: Regulation 2.02(f) provides as follows:
"The term 'log' or 'well log' shall mean a systematic detailed geological record of all formations, including all, encountered in the drilling of a well."

03/01/2024

WELL LOG - Con't.

Sand & Shale	3302	3312
4th Sand	3312	3318
Sand & Shale	3318	3339
5th Sand	3339	3348
Sand & Shale	3348	3450
Sand & Shale	3450	3574

Driller T.D. - 3574

Logger T.D. - 3348

* Note: Well was declared a dry hole on 3/21/88 and will be sold to Asia Oil.

RECEIVED
SEP 16 1988

DIVISION OF OIL & GAS
DEPARTMENT OF ENERGY

RECEIVED
Office Of Oil and Gas

FEB 21 2024

WV Department of
Environmental Protection

2508

MARSH. 0718

03/01/2024

EXHIBIT No.1

From the experience and technology developed since 1970 in plugging oil and gas wells for the mining through, West Virginia Land Resources will utilize the following method to plug all future wells.

SOLID PLUG METHOD

Well Clean Out

- (a) If active well: Clean out to the total depth and plug back according to the state regulations to a minimum of 200 feet below the lowest minable coal seam.
- (b) If abandoned well: Clean out to the first plug 200 feet below the lowest minable coal seam.

Cement

- (a) Circulate through the tubing or drill steel an expanding Class A cement plug from a minimum of 200 feet below the minable coal seam to a point 100 feet above the minable coal seam.
- (b) Circulate through the tubing or drill steel an expanding Class A cement plug from 100 feet above the coal seam to the surface

A monument will be installed with API number and stating "solid plug."

Marshall County 101C

Docket No. M-2016-016-C

RECEIVED
Office Of Oil and Gas
FEB 21 2024
WV Department of
Environmental Protection

03/01/2024

101C MSHA Petition Summary
Marshall County Coal
Ohio County Coal

I. **Definitions**

- A. Diligent Effort is defined as pulling 150% casing weight and making at least 3 attempts. Assume casing is 3,000' when length is unknown.

II. **Active Well**

- A. Check for Methane
B. Notify MSHA we are plugging an active well
C. Kill Well
D. Pull Sucker Rods and tubing
E. Make Diligent Effort to Pull Casing
F. If casing cannot be pulled...
 i. Run Bond Log
 1. Discuss Action Plan with Mine Personal
 ii. Notify MSHA that casing cannot be pulled
 iii. Cut, rip, or perforate every 200'. First cut will be 200' above the end of casing up to 200' below Pittsburgh coal
 1. MSHA can waive 200' cuts if bond log shows adequate material behind casing.
 iv. Cut, Rip, or Perforate every 50' from 200' below Pittsburgh to 100' above Pittsburgh (see Appendix A).
 v. Cut, Rip, or Perforate every 5' from 10' below Pittsburgh Coal to 10' above Pittsburgh (see Appendix A).
G. Pump Class A Cement from TD to 200' below Pittsburgh
H. Pump Thixotropic Cement from 200' below Pittsburgh to 100' above
I. Pump Class A cement from 100' above Pittsburgh to surface.
J. Install Well Marker

RECEIVED
Office Of Oil and Gas

FEB 21 2024

WV Department of
Environmental Protection

III. **Abandoned Well**

- A. Check for Methane
 i. Notify MSHA if actively producing methane
B. Kill Well
C. If well is less than 4,000' deep, clean out well 220' below Pittsburgh (cleanout an extra 20' to allow for variance in coal elevation).
D. If well has casing, make diligent effort to pull casing as defined above.
E. If casing cannot be pulled...
 i. Run Bond Log
 ii. Notify MSHA that casing cannot be pulled
 iii. Cut, Rip, or Perforate every 50' from 200' below Pittsburgh to 100' above Pittsburgh (see Appendix A).

03/01/2024

- iv. Cut, Rip, or Perforate every 5' from 10' below Pittsburgh Coal to 10' above Pittsburgh (see Appendix A).
- F. Pump expanding cement under 200 PSI to form a plug 200' below Pittsburgh
- G. Verify plug
- H. Pump Class A Cement from verified plug to 200' below Pittsburgh
- I. Pump Thixotropic Cement from 200' below Pittsburgh to 100' above
- J. Pump Class A cement from 100' above Pittsburgh to surface.
- K. Install well marker

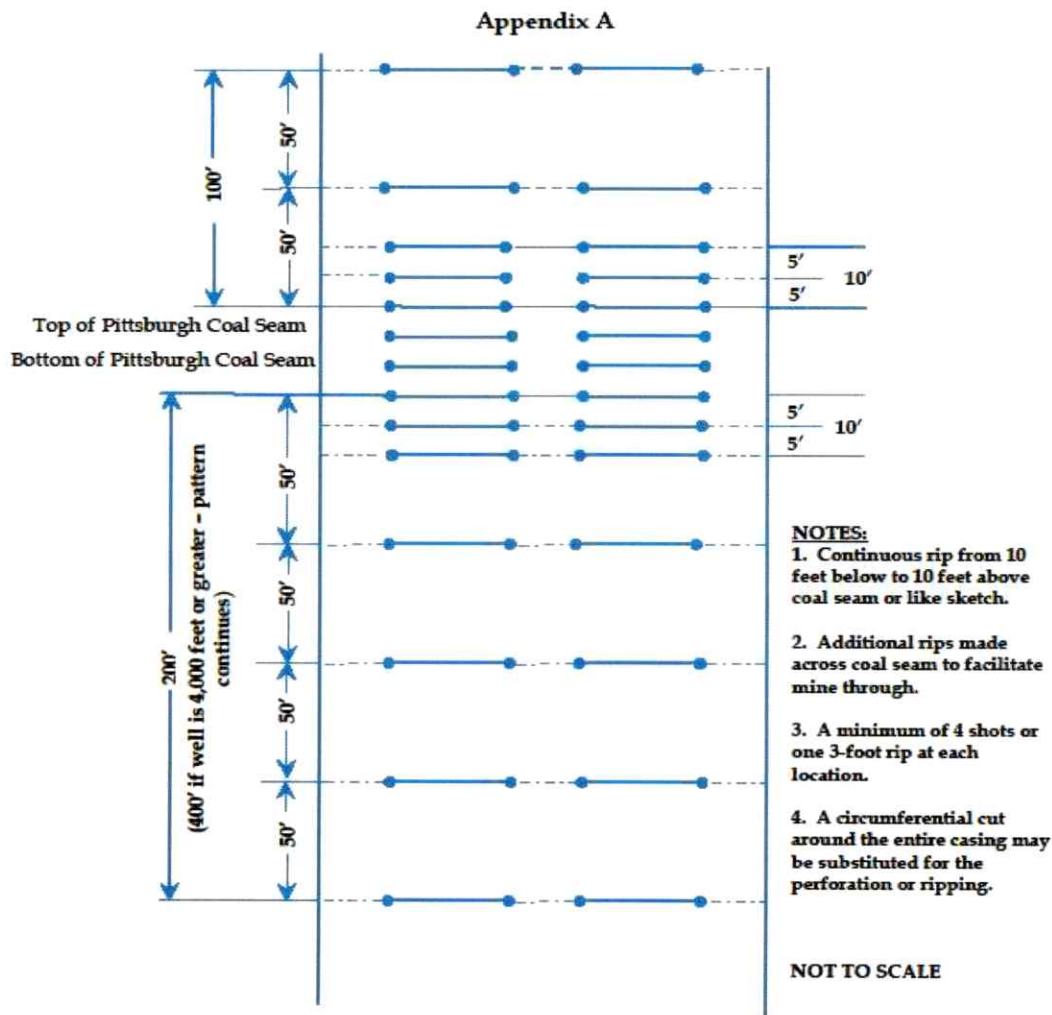

***If the depth is greater than 4,000 feet, all 200' number change to 400' respectively

RECEIVED
Office Of Oil and Gas

FEB 21 2024

WV Department of
Environmental Protection

03/01/2024

In the matter of:
The Marshall County Coal Company
Marshall County Mine
I.D. No. 46-01437

Petition for modification

Docket No. M-2016-016-C

PROPOSED AMENDED DECISION AND ORDER

On May 31, 2016, a Petition was filed seeking a modification of the application of 30 C.F.R. § 75.1700 to The Marshall County Coal Company's Marshall County Mine located in Marshall County, West Virginia. The Petitioner filed the Petition to permit an alternative method of compliance with the standard with respect to vertical oil and gas wells into the underground coal seams. The Petitioner requests to amend their current PDO granted on May 15, 1989, under Docket M-1988-199-C formerly known as McElroy Coal Company, McElroy Mine to the alternate method stipulated in the April 29, 2013 PDO granted to ACI Tygart Valley, Leer Mine.

The Petitioner alleges that the proposed alternative method will at all times guarantee no less than the same measure of protection afforded miners under 30 C.F.R. § 75.1700 as that provided by the standard, which states:

§ 75.1700 Oil and gas wells.

Each operator of a coal mine shall take reasonable measures to locate oil and gas wells penetrating coalbeds or any underground area of a coal mine. When located, such operator shall establish and maintain barriers around such oil and gas wells in accordance with State laws and regulations, except that such barriers shall not be less than 300 feet in diameter, unless the Secretary or his authorized representative permits a lesser barrier consistent with the applicable State laws and regulations where such lesser barrier will be adequate to protect against hazards from such wells to the miners in such mine, or unless the Secretary or his authorized representative requires a greater barrier where the depth of the mine, other geologic conditions, or other factors warrant such a greater barrier.

The Petition addresses items for which District Manager approval is required, procedures for cleaning out and preparing oil and gas wells prior to plugging or re-plugging, procedures for plugging or re-plugging oil or gas wells to the surface, procedures for plugging or re-plugging oil or gas wells for use as degasification boreholes, alternative procedures for preparing and plugging or re-plugging oil or gas wells, and procedures after approval has been granted to mine through a plugged or re-plugged well.

03/01/2024

On July 27, 2016, MSHA personnel conducted an investigation of the Petition and filed a report of their findings with the Administrator for Coal Mine Safety and Health. The modification granted under Docket No. M-1988-199-C will be superseded and replaced by this amended modification granted under Docket No. M-2016-016-C after this Proposed Amended Decision and Order becomes final.

The mine is represented by United Mine Workers of America (UMWA), AFL-CIO, CLC-1638 with miners' representatives and did not file any questions or comments on behalf of the miners.

After review of the parties' submissions and Joint Motion for Settlement, the following Decision and Order is issued.

FINDINGS OF FACT AND CONCLUSIONS OF LAW

The Marshall County Mine employs approximately 712 miners and produces approximately 50,000 tons of bituminous coal per day from the Pittsburgh #8 coal seam with an average mine height of 66 inches. At this time, there are no coal seams being mined below (i.e., stratigraphically down section from) the Pittsburgh seam. The mine is accessed through 2 slope and 12 air shafts. The mine operates 3 production shifts per day, 5 days per week, on five working sections, two longwall and three advancing gate sections utilizing continuous mining machines. The mine liberates 11,659,131 cubic feet of methane on a daily basis.

Although MSHA has granted modifications of this standard at different mines over the years, changing circumstances in oil and gas drilling technology and practices compels MSHA to reconsider the safest approach to mining around or through such wells. In recent years, changes in hydraulic fracturing (fracking) technology, marketplace and resource conditions have led to an increase in the number and depth of oil and gas wells penetrating the Pittsburgh #8 and other coal seams. Since deeper wells are usually associated with higher well pressures, modifications of § 75.1700 must include appropriate measures to better protect miners. In addition to the risks associated with higher well pressures, MSHA is concerned that operators may be preparing and plugging wells to inadequate depths for convenience or to lower costs, which may result in reduced safety for miners.

This Decision and Order reflects the settlement between the Petitioner's proposal and the amended terms and conditions first set forth by MSHA, under the terms set forth below. The major points of compromise include the following:

1. *Making a diligent effort to remove the casing to the original total depth.* If all of the casing can be removed, or if the well contains no casing, the operator shall

prepare the well for plugging, and use seals described below, for wells less than 4,000' depth to seal to 200 feet below the coal seam to be mined, or the lowest mineable seam, whichever is lower, or for wells 4,000' deep or greater, seal 400 feet below the coal seam to be mined, or lowest mineable seam, whichever is lower. MSHA retains the right to review and direct the operator's sealing protocol, in the event geologic or well conditions require further measures. As used in this Proposed Amended Decision and Order, in order to make a diligent effort to remove the casing, the operator shall pull a minimum of 150% of casing string weight and/or have made at least three attempts to spear or overshot to grip the casing for the required minimum pull effort. Where casing string length is unknown, a 3,000' casing string will be assumed. The operator shall keep a record of these efforts, including casing length and weights, and make available for MSHA review. The District Manager reserves the right to require additional measures in efforts to remove casing, as appropriate.

2. *Unknown total depth.* If the total depth of the well is unknown the operator must contact the District Manager before proceeding. MSHA believes, by including this step in the process, that miner safety will be better served because the Petitioner and the District Manager can work together to evaluate the conditions of the well to be plugged as well as the safest way to accomplish the plugging. MSHA and the operator will work cooperatively to establish a communications protocol, so that the operator may contact the District Manager while working outside normal working hours.
3. *Cement.* Cement is specified to be used as a plugging material, instead of an unnamed "approved equivalent," as requested by Petitioner.
4. *Wells vary in depth.* The terms and conditions required by MSHA will require operator to prepare these wells for safe intersection by making a diligent effort to remove casing to the total depth if possible, then: cleaning to and setting a plug at least 200' below the coal seam to be mined or lowest mineable seam, whichever is lower; or for wells 4,000' or greater, to at least 400 feet below the coal seam to be mined, or lowest mineable seam, whichever is lower. The operator will then plug from either the attainable bottom or the newly installed plug, as applicable, by pumping expanding cement slurry and pressurizing to at least 200 psi. If the total depth is not reached and casing cannot be removed, these alternative methods included in this proposed decision and order have proven to be safe and effective when properly implemented.
5. *Notification* – Where the operator is required to notify the District Manager pursuant to the terms of this Proposed Decision and Order, the method of notification will be set forth in the cut-through procedures for each well. The

District Manager agrees to provide a number wherein he or his designee is available at all times.

Therefore, the terms and conditions as amended will at all times guarantee no less than the same measure of protection afforded the miners under 30 C.F.R. § 75.1700 for all wells regardless of depth. On the basis of the Petition, comments received, the findings of MSHA's investigation, and the parties' Joint Motion for Settlement, the Marshall County Coal Company is granted a modification of the application of 30 C.F.R. § 75.1700 to its Marshall County Mine.

ORDER

Under the authority delegated by the Secretary of Labor to the Administrator for Coal Mine Safety and Health, and under § 101(c) of the Federal Mine Safety and Health Act of 1977, 30 U.S.C. § 811(c), and 30 C.F.R. Part 44, a modification of the application of 30 C.F.R. § 75.1700 at The Marshall County Coal Company's Marshall County Mine is hereby:

GRANTED, subject to the following terms and conditions:

1. DISTRICT MANAGER APPROVAL REQUIRED

- a. The type of oil or gas well that will be considered under this Petition includes wells that have been depleted of oil or gas production or have not produced oil or gas and may have been plugged, or active conventional vertical wells which are not producing gas or oil, subject to the provisions below. Unconventional wells in the Marcellus, Utica, and all other unconventional shale oil and gas wells are not subject to this modification. Nothing in these provisions is meant to lessen, diminish, or substitute any provision found in applicable state laws or regulations.
- b. A safety barrier of 300 feet in diameter (150 feet between any mined area and a well) shall be maintained around all oil and gas wells (defined herein to include all active, inactive, abandoned, shut-in, previously plugged wells, water injection wells, and carbon dioxide sequestration wells) until approval to proceed with mining has been obtained from the District Manager. Wells that were drilled into potential oil or gas producing formations that did not produce commercial quantities of either gas or oil (exploratory wells, wildcat wells or dry holes) are classified as oil or gas wells by MSHA.
- c. Prior to mining within the safety barrier around any well that the mine plans to intersect, the mine operator shall provide to the District Manager a sworn

affidavit or declaration executed by a company official, the person at the mine who is in charge of health and safety at the mine, stating that all mandatory procedures for cleaning out, preparing, and plugging each gas or oil well have been completed as described by the terms and conditions of this order.

The affidavit or declaration must be accompanied by all logs, electronic or otherwise, described in subparagraphs 2(a)(2) and 2(a)(3) below and any other records described in those subparagraphs which the District Manager may request. The District Manager will review the affidavit or declaration, the logs and any other records that have been requested, and may inspect the well itself, and will then determine if the operator has complied with the procedures for cleaning out, preparing, and plugging each well as described by the terms and conditions of this Order. If the District Manager determines that the procedures have been complied with, he will provide his approval, and the mine operator may then mine within the safety barrier of the well, subject to the terms of this Order.

If well intersection is not planned, the mine operator may request a permit to reduce the 300 foot diameter of the safety barrier that does not include intersection of the well. The District Manager may require documents and information that help verify the accuracy of the location of the well in respect to the mine maps and mining projections. This information may include survey closure data, down-hole well deviation logs, historical well intersection location data and any additional data required by the District Manager. If the District Manager determines that the proposed barrier reduction is reasonable, he will provide his approval, and the mine operator may then mine within the safety barrier of the well.

d. The terms and conditions of this Order apply to all types of underground coal mining.

2. MANDATORY PROCEDURES FOR CLEANING OUT, PREPARING, PLUGGING, AND RE-PLUGGING OIL OR GAS WELLS

a. **MANDATORY PROCEDURES FOR CLEANING OUT AND PREPARING VERTICAL OIL AND GAS WELLS PRIOR TO PLUGGING OR RE-PLUGGING**

The mine operator shall test for gas emissions inside the hole before cleaning out, preparing, plugging, and re-plugging oil and gas wells. The District Manager shall be contacted if the well is actively producing gas.

- (1) A diligent effort shall be made to remove all the casing in the well and clean the well to 200' below the coal seam to be mined, or the lowest mineable coal seam, whichever is lower, or for wells 4,000' or greater, clean the well to 400' below the coal seam to be mined, or the lowest mineable coal seam, whichever is lower.

If the total depth of the well is less than 4,000 feet, the operator shall completely clean out the well from the surface to at least 200 feet below the coal seam to be mined, unless the District Manager requires cleaning to a greater depth based on his judgment as to what is required due to the geological strata, or due to the pressure within the well. The operator shall provide the District Manager with all information it possesses concerning the geological nature of the strata and the pressure of the well. If the total depth of the well is 4,000 feet, or greater, the operator shall completely clean out the well from the surface to at least 400 feet below the coal seam to be mined. Wells of this greater depth are under greater pressure, so the 400 feet requirement provides greater protection for miners. The operator shall make a diligent effort to remove all material from the entire diameter of the well, wall to wall. If the total depth of the well is unknown and there is no historical information, the mine operator must contact the District Manager before proceeding.

Where active wells which are no longer producing are being cleaned and prepared subject to this order, the operator must: 1) attempt to remove all of the casing using a diligent effort, and comply with all other applicable provisions in this order, or 2) if the casing cannot be removed from the total depth, must be filled with cement from the lowest possible depth to 200 feet below the seam to be mined or lowest mineable coal seam, whichever is lower for wells less than 4,000', or 400 feet below the seam to be mined or lowest mineable coal seam, whichever is lower, for wells 4,000' or greater, and the other applicable provisions in this order still apply, or 3) if the casing cannot be removed it shall be perforated from 200 feet below the coal seam to be mined, or lowest mineable seam, whichever is lower, or 400 feet below the seam to be mined or lowest mineable coal seam, whichever is lower, for wells 4,000' or greater, and the annuli shall be cemented or otherwise filled, and the other applicable provisions in this order still apply.

- (2) The operator shall prepare down-hole logs for each well. Logs shall consist of a caliper survey, a bond log if appropriate, a deviation survey, and a gamma survey for determining the top, bottom, and thickness of all coal seams down to the coal seam to be mined, or the lowest mineable coal seam, whichever is lower, potential hydrocarbon producing strata and the

location of any existing bridge plug. In addition, a journal shall be maintained describing the depth of each material encountered; the nature of each material encountered; bit size and type used to drill each portion of the hole; length and type of each material used to plug the well; length of casing(s) removed, perforated or ripped or left in place; any sections where casing was cut or milled; and other pertinent information concerning cleaning and sealing the well. Invoices, work-orders, and other records relating to all work on the well shall be maintained as part of this journal and provided to MSHA upon request.

- (3) When cleaning out the well as provided for in subparagraph (a)(1), the operator shall make a diligent effort to remove all of the casing in the well. Thereafter, the well should be plugged to the attainable bottom, at least 200 feet below the coal seam to be mined or lowest mineable seam, whichever is lower, by pumping expanding cement slurry and pressurizing to at least 200 psi. If the casing cannot be removed, it must be cut, milled, perforated or ripped at sufficient intervals to facilitate the removal of any remaining casing in the coal seam by the mining equipment. Any casing which remains shall be perforated or ripped to permit the injection of cement into voids within and around the well. All casing remaining at the coal seam to be mined shall be perforated or ripped at least every 5 feet from 10 feet below the coal seam to 10 feet above the coal seam.

Perforations or rips are required at least every 50 feet from 200 feet (400 feet if the total well depth is 4,000 feet or greater) below the base of the lowest mineable coal seam up to 100 feet above the uppermost mineable coal seam. For perforations in the Pittsburgh Seam, see Appendix A. The mine operator must take appropriate steps to ensure that the annulus between the casing and the well walls are filled with expanding (minimum 0.5% expansion upon setting) cement and contain no voids.

Jet/sand cutting is one method for ripping or perforating casing with three or more strings of casing in the Pittsburgh coal seam in preparation for mining. This method uses compressed nitrogen gas and sand to cut the well casings as outlined in Appendix A. On active wells cuts start at 200' above the bottom of the casing at 200' intervals, to 200' below the bottom of the Pittsburgh coal seam where Appendix A outlines cut interval minimums.

If it is not possible to remove all of the casing, the operator shall notify the District Manager before any other work is performed. If the well cannot be cleaned out or the casing removed, the operator shall prepare the

well as described from the surface to at least 200 feet below the base of the lowest mineable coal seam for wells less than 4000 feet in depth and 400 feet below the lowest mineable coal seam for wells 4000 feet or greater, unless the District Manager requires cleaning out and removal of casing to a greater depth based on his judgement as to what is required due to geological strata, or due to the pressure within the well.

If the operator, using a casing bond log, can demonstrate to the satisfaction of the District Manager that all annuli in the well are already adequately sealed with cement, then the operator will not be required to perforate or rip the casing for that particular well. When multiple casing and tubing strings are present in the coal horizon(s), any casing which remains shall be ripped or perforated and filled with expanding cement as indicated above. An acceptable casing bond log for each casing and tubing string is needed if used in lieu of ripping or perforating multiple strings.

- (4) If the District Manager concludes that the completely cleaned-out well is emitting excessive amounts of gas, the operator must place a mechanical bridge plug in the well.

It must be placed in a competent stratum at least 200 feet (400 feet if the total well depth is 4,000 feet or greater) below the base of the lowest mineable coal seam, but above the top of the uppermost hydrocarbon-producing stratum, unless the District Manager requires a greater distance based on his judgment that it is required due to the geological strata, or due to the pressure within the well. The operator shall provide the District Manager with all information it possesses concerning the geological nature of the strata and the pressure of the well. If it is not possible to set a mechanical bridge plug, an appropriately sized packer may be used. The mine operator shall document what has been done to "kill the well" and plug the hydrocarbon producing strata.

- (5) If the upper-most hydrocarbon-producing stratum is within 300 feet of the base of the coal seam to be mined, or lowest mineable seam, whichever is lower, the operator shall properly place mechanical bridge plugs as described in subparagraph (a)(4) to isolate the hydrocarbon-producing stratum from the expanding cement plug.

Nevertheless, the operator shall place a minimum of 200 feet (400 feet if the total well depth is 4,000 feet or greater) of expanding cement below the coal seam to be mined, or lowest mineable seam, whichever is lower, unless the District Manager requires a greater distance based on

his judgment that it is required due to the geological strata, or due to the pressure within the well.

b. MANDATORY PROCEDURES FOR PLUGGING OR RE-PLUGGING OIL OR GAS WELLS TO THE SURFACE

After completely cleaning out the well as specified in paragraph 2(a) above, the following procedures shall be used to plug or re-plug wells:

- (1) The operator shall pump expanding cement slurry down the well to form a plug which runs from at least 200 feet (400 feet if the total well depth is 4,000 feet or greater) below the base of the coal seam to be mined, or lowest mineable seam, whichever is lower, (or lower if required by the District Manager based on his judgment that a lower depth is required due to the geological strata, or due to the pressure within the well) to the surface. The expanding cement will be placed in the well under a pressure of at least 200 pounds per square inch. Portland cement or a lightweight cement mixture may be used to fill the area from 100 feet above the top of the uppermost mineable coal seam (or higher if required by the District Manager based on his judgment that a higher distance is required due to the geological strata, or due to the pressure within the well) to the surface.
- (2) The operator shall embed steel turnings or other small magnetic particles in the top of the cement near the surface to serve as a permanent magnetic monument of the well. In the alternative, a 4-inch or larger diameter casing, set in cement, shall extend at least 36 inches above the ground level with the API well number engraved or welded on the casing. When the hole cannot be marked with a physical monument (e.g. prime farmland), high-resolution GPS coordinates (one-half meter resolution) are required.

c. MANDATORY PROCEDURES FOR PLUGGING OR RE-PLUGGING OIL AND GAS WELLS FOR USE AS DEGASIFICATION WELLS

After completely cleaning out the well as specified in paragraph 2(a) above, the following procedures shall be utilized when plugging or re-plugging wells that are to be used as degasification wells:

- (1) The operator shall set a cement plug in the well by pumping an expanding cement slurry down the tubing to provide at least 200 feet (400 feet if the total well depth is 4,000 feet or greater) of expanding cement below the coal seam to be mined, or lowest mineable seam, whichever is lower, unless the District Manager requires a greater depth

based on his judgment that a greater depth is required due to the geological strata, or due to the pressure within the well. The expanding cement will be placed in the well under a pressure of at least 200 pounds per square inch. The top of the expanding cement shall extend at least 50 feet above the top of the coal seam being mined, unless the District Manager requires a greater distance based on his judgment that a greater distance is required due to the geological strata, or due to the pressure within the well.

- (2) The operator shall securely grout into the bedrock of the upper portion of the degasification well a suitable casing in order to protect it. The remainder of this well may be cased or uncased.**
- (3) The operator shall fit the top of the degasification casing with a wellhead equipped as required by the District Manager in the approved ventilation plan. Such equipment may include check valves, shut-in valves, sampling ports, flame arrestor equipment, and security fencing.**
- (4) Operation of the degasification well shall be addressed in the approved ventilation plan. This may include periodic tests of methane levels and limits on the minimum methane concentrations that may be extracted.**
- (5) After the area of the coal mine that is degassed by a well is sealed or the coal mine is abandoned, the operator must plug all degasification wells using the following procedures:**
 - (i) The operator shall insert a tube to the bottom of the well or, if not possible, to within 100 feet above the coal seam being mined. Any blockage must be removed to ensure that the tube can be inserted to this depth.**
 - (ii) The operator shall set a cement plug in the well by pumping Portland cement or a lightweight cement mixture down the tubing until the well is filled to the surface.**
 - (iii) The operator shall embed steel turnings or other small magnetic particles in the top of the cement near the surface to serve as a permanent magnetic monument of the well. In the alternative, a 4-inch or larger casing, set in cement, shall extend at least 36 inches above the ground level with the API well number engraved or welded on the casing.**
 - (iv) This provision does not apply to traditional degasification holes**

which have not intersected the seam to be mined, have not commercially produced gas and have no API number.

d. MANDATORY ALTERNATIVE PROCEDURES FOR PREPARING AND PLUGGING OR RE-PLUGGING OIL OR GAS WELLS

The following provisions apply to all wells which the operator determines, and with which the MSHA District Manager agrees, cannot be completely cleaned out due to damage to the well caused by subsidence, caving, or other factors.

- (1) The operator shall drill a hole adjacent and parallel to the well, to a depth of at least 200 feet (400 feet if the total well depth is 4,000 feet or greater) below the coal seam to be mined, or lowest mineable seam, whichever is lower, unless the District Manager requires a greater depth based on his judgment that a greater depth is required due to the geological strata, or due to the pressure within the well.
- (2) The operator shall use a geophysical sensing device to locate any casing which may remain in the well.
- (3) If the well contains casing(s), the operator shall drill into the well from the parallel hole. From 10 feet below the coal seam to 10 feet above the coal seam, the operator shall perforate or rip all casings at least every 5 feet. Beyond this distance, the operator shall perforate or rip at least every 50 feet from at least 200 feet (400 feet if the total well depth is 4,000 feet or greater) below the base of the coal seam to be mined, or lowest mineable seam, whichever is lower, up to 100 feet above the seam being mined, unless the District Manager requires a greater distance based on his judgment that a greater distance is required due to the geological strata, or due to the pressure within the well. The diagram shown in Appendix A is representative of the locations of the perforations or ripping that must be done.

The operator shall fill the annulus between the casings and between the casings and the well wall with expanding (minimum 0.5% expansion upon setting) cement, and shall ensure that these areas contain no voids. If the operator, using a casing bond log, can demonstrate to the satisfaction of the District Manager that the annulus of the well is adequately sealed with cement, then the operator will not be required to perforate or rip the casing for that particular well, or fill these areas with cement. When multiple casing and tubing strings are present in the coal

horizon(s), any casing which remains shall be ripped or perforated and filled with expanding cement as indicated above. An acceptable casing bond log for each casing and tubing string is needed if used in lieu of ripping or perforating multiple strings.

- (4) Where the operator determines, and the District Manager agrees, that there is insufficient casing in the well to allow the method outlined in subparagraph (d)(3) to be used, then the operator shall use a horizontal hydraulic fracturing technique to intercept the original well. From at least 200 feet (400 feet if the total well depth is 4,000 feet or greater) below the base of the coal seam to be mined, or lowest mineable seam, whichever is lower, to a point at least 50 feet above the seam being mined, the operator shall fracture in at least six places at intervals to be agreed upon by the operator and the District Manager after considering the geological strata and the pressure within the well. The operator shall then pump expanding cement into the fractured well in sufficient quantities and in a manner which fills all intercepted voids.
- (5) The operator shall prepare down-hole logs for each well. Logs shall consist of a caliper survey, a bond log if applicable, a deviation survey, and a gamma log for determining the top, bottom, and thickness of all coal seams down to the coal seam to be mined, or lowest mineable seam, whichever is lower, potential hydrocarbon producing strata and the location of any existing bridge plug. The operator may obtain the logs from the adjacent hole rather than the well if the condition of the well makes it impractical to insert the equipment necessary to obtain the log.
- (6) A journal shall be maintained describing the depth of each material encountered; the nature of each material encountered; bit size and type used to drill each portion of the hole; length and type of each material used to plug the well; length of casing(s) removed, perforated or ripped or left in place; any sections where casing was cut or milled; and other pertinent information concerning sealing the well. Invoices, work-orders, and other records relating to all work on the well shall be maintained as part of this journal and provided to MSHA upon request.
- (7) After the operator has plugged the well as described in subparagraphs (d)(3) and/or (d)(4), the operator shall plug the adjacent hole, from the bottom to the surface, with Portland cement or a lightweight cement mixture.

The operator shall embed steel turnings or other small magnetic particles in the top of the cement near the surface to serve as a permanent magnetic

monument of the well. In the alternative, a 4-inch or larger casing, set in cement, shall extend at least 36 inches above the ground level.

A combination of the methods outlined in subparagraphs (d)(3) and (d)(4) may have to be used in a single well, depending upon the conditions of the hole and the presence of casings. The operator and the District Manager shall discuss the nature of each hole. The District Manager may require that more than one method be utilized. The mine operator may submit an alternative plan to the District Manager for approval to use different methods to address wells that cannot be completely cleaned out. The District Manager may require additional documentation and certification by a registered petroleum engineer to support the proposed alternative methods.

3. MANDATORY PROCEDURES WHEN MINING WITHIN A 100-FOOT DIAMETER BARRIER AROUND WELL

- a. A representative of the operator, a representative of the miners, the appropriate State agency, or the MSHA District Manager may request that a conference be conducted prior to intersecting any plugged or re-plugged well. Upon receipt of any such request, the District Manager shall schedule such a conference. The party requesting the conference shall notify all other parties listed above within a reasonable time prior to the conference to provide opportunity for participation. The purpose of the conference shall be to review, evaluate, and accommodate any abnormal or unusual circumstance related to the condition of the well or surrounding strata when such conditions are encountered.
- b. The operator shall intersect a well on a shift approved by the District Manager. The operator shall notify the District Manager and the miners' representative in sufficient time prior to intersecting a well in order to provide an opportunity to have representatives present.
- c. When using continuous mining methods, the operator shall install drivage sights at the last open crosscut near the place to be mined to ensure intersection of the well. The drivage sites shall not be more than 50 feet from the well. When using longwall-mining methods, distance markers shall be installed on 5-foot centers for a distance of 50 feet in advance of the well in the headgate entry and in the tailgate entry.
- d. The operator shall ensure that fire-fighting equipment including fire extinguishers, rock dust, and sufficient fire hose to reach the working face area of the well intersection (when either the conventional or continuous

mining method is used) is available and operable during all well intersections. The fire hose shall be located in the last open crosscut of the entry or room. The operator shall maintain the water line to the belt conveyor tailpiece along with a sufficient amount of fire hose to reach the farthest point of penetration on the section. When the longwall mining method is used, a hose to the longwall water supply is sufficient.

- e. The operator shall ensure that sufficient supplies of roof support and ventilation materials shall be available and located at the last open crosscut. In addition, emergency plugs and suitable sealing materials shall be available in the immediate area of the well intersection.
- f. On the shift prior to intersecting the well, the operator shall service all equipment and check it for permissibility. Water sprays, water pressures, and water flow rates used for dust and spark suppression shall be examined and any deficiencies corrected.
- g. The operator shall calibrate the methane monitor(s) on the longwall, continuous mining machine, or cutting machine and loading machine on the shift prior to intersecting the well.
- h. When mining is in progress, the operator shall perform tests for methane with a handheld methane detector at least every 10 minutes from the time that mining with the continuous mining machine or longwall face is within 30 feet of the well until the well is intersected. During the actual cutting process, no individual shall be allowed on the return side until the well intersection has been completed, and the area has been examined and declared safe. All workplace examinations on the return side of the shearer will be conducted while the shearer is idle. The operator's most current Approved Ventilation Plan will be followed at all times unless the District Manager deems a greater air velocity for the intersect is necessary.
- i. When using continuous or conventional mining methods, the working place shall be free from accumulations of coal dust and coal spillages, and rock dust shall be placed on the roof, rib, and floor to within 20 feet of the face when intersecting the well. On longwall sections, rock dusting shall be conducted and placed on the roof, rib, and floor up to both the headgate and tailgate gob.
- j. When the well is intersected, the operator shall de-energize all equipment, and thoroughly examine and determine the area to be safe before permitting mining to resume.

- k. After a well has been intersected and the working place determined to be safe, mining shall continue in by the well a sufficient distance to permit adequate ventilation around the area of the well.
- l. If the casing is cut or milled at the coal seam level, the use of torches should not be necessary. However, in rare instances, torches may be used for inadequately or inaccurately cut or milled casings. No open flame shall be permitted in the area until adequate ventilation has been established around the well bore and methane levels of less than 1.0% are present in all areas that will be exposed to flames and sparks from the torch. The operator shall apply a thick layer of rock dust to the roof, face, floor, ribs and any exposed coal within 20 feet of the casing prior to the use of torches.
- m. Non-sparking (brass) tools will be available and will be used exclusively to expose and examine cased wells.
- n. No person shall be permitted in the area of the well intersection except those actually engaged in the operation, including company personnel, representatives of the miners, personnel from MSHA, and personnel from the appropriate State agency.
- o. The operator shall alert all personnel in the mine to the planned intersection of the well prior to their going underground if the planned intersection is to occur during their shift. This warning shall be repeated for all shifts until the well has been mined through.
- p. The well intersection shall be under the direct supervision of a certified individual. Instructions concerning the well intersection shall be issued only by the certified individual in charge.
- q. If the mine operator cannot find the well in the longwall panel or if a development section misses the anticipated intersection, the operator shall cease mining to examine for hazardous conditions at the projected location of the well, notify the District Manager, and take reasonable measures to locate the well, including visual observation/inspection or through survey data. Mining may resume if the well is located and no hazardous conditions exist. If the well cannot be located, the mine operator shall work with District Manager to resolve any issues before mining resumes.

- r. The provisions of this Order do not impair the authority of representatives of MSHA to interrupt or halt the well intersection, and to issue a withdrawal order, when they deem it necessary for the safety of the miners. MSHA may order an interruption or cessation of the well intersection and/or a withdrawal of personnel by issuing either a verbal or written order to that effect to a representative of the operator, which order shall include the basis for the order. Operations in the affected area of the mine may not resume until a representative of MSHA permits resumption. The mine operator and miners shall comply with verbal or written MSHA orders immediately. All verbal orders shall be committed to writing within a reasonable time as conditions permit.
- s. A copy of this Order shall be maintained at the mine and be available to the miners.
- t. If the well is not plugged to the total depth of all minable coal seams identified in the core hole logs, any coal seams beneath the lowest plug will remain subject to the barrier requirements of 30 C.F.R. § 75.1700, should those coal seams be developed in the future.
- u. All necessary safety precautions and safe practices according to Industry Standards, required by MSHA regulations and State regulatory agencies having jurisdiction over the plugging site will be followed to provide the utmost protection to the miners involved in the process.
- v. All miners involved in the plugging or re-plugging operations will be trained on the contents of this Petition prior to starting the process and a copy of this Petition will be posted at the well site until the plugging or re-plugging has been completed.
- w. Mechanical bridge plugs should incorporate the best available technologies that are either required or recognized by the State regulatory agency and/or oil and gas industry.
- x. Within 30 days after this Order becomes final, the operator shall submit proposed revisions for its approved 30 C.F.R. Part 48 training plan to the District Manager. These proposed revisions shall include initial and refresher training on compliance with the terms and conditions stated in the Order. The operator shall provide all miners involved in well intersection with training on the requirements of this Order prior to mining within 150 feet of the next well intended to be mined through.

- y. The responsible person required under 30 C.F.R. § 75.1501 Emergency Evacuations, is responsible for well intersection emergencies. The well intersection procedures should be reviewed by the responsible person prior to any planned intersection.
- z. Within 30 days after this Order becomes final, the operator shall submit proposed revisions for its approved mine emergency evacuation and firefighting program of instruction required under 30 C.F.R § 75.1502. The operator will revise the program of instruction to include the hazards and evacuation procedures to be used for well intersections. All underground miners will be trained in this revised plan within 30 days of submittal.

SUBJECT TO THE ABOVE TERMS AND CONDITIONS, and under the authority delegated by the Secretary of Labor to the Administrator for Coal Mine Safety and Health, and under § 101(c) of the Federal Mine Safety and Health Act of 1977, 30 U.S.C. § 811(c), and 30 C.F.R. Part 44, a modification of the application of 30 C.F.R. § 75.1700 at The Marshall County Coal Company's Marshall County Mine is hereby GRANTED.

DISTRIBUTION

*Winfield Wilson
Office of the Solicitor, U.S. Dept. of Labor
201 12th St S, Suite 401
Arlington, VA 22202*

*Christopher D. Pence
Hardy Pence PLLC
500 Lee Street East, Suite 701
Charleston, WV 25301*

*Stephen Gigliotti
Coal Mine Safety & Health, Safety Division
Mine Safety and Health Administration, U.S. Dept. of Labor
201 12th St S, Suite 401
Arlington, VA 22202*

*Sheila McConnell
Office of Standards Regulations and Variances
Mine Safety and Health Administration, U.S. Dept. of Labor
201 12th St S, Suite 401
Arlington, VA 22202*

*Jay Hores
Marshall County Coal Company
1 Bridge Street
Monongah, WV 26554*

*Greg J. Norman, Director
West Virginia Office of Miners' Health Safety & Training
#7 Players Club Dr. Suite 2
Charleston WV 25311*

*Jerry M. Blake
UMWA Representative, Marshall County Coal Mine
902 Wheeling Avenue
Glen Dale, West Virginia 26038*

Appendix A

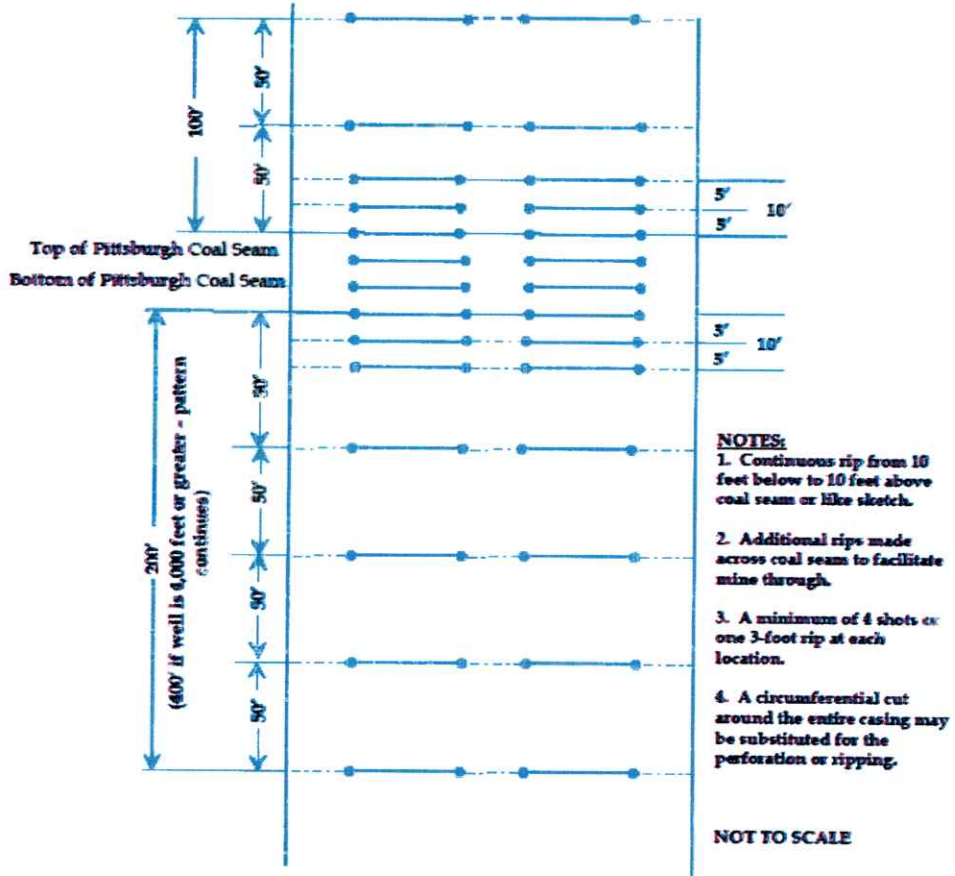

WW-4A
Revised 6-07

1) Date: JANUARY 19, 2024
2) Operator's Well Number M-1747
3) API Well No.: 47 - 051 - 00718

STATE OF WEST VIRGINIA
DEPARTMENT OF ENVIRONMENTAL PROTECTION, OFFICE OF OIL AND GAS
NOTICE OF APPLICATION TO PLUG AND ABANDON A WELL

4) Surface Owner(s) to be served:	5) (a) Coal Operator
(a) Name <u>JOHN E. ARTIMEZ JR. ET AL</u>	Name <u>WEST VIRGINIA LAND RESOURCES INC.</u>
Address <u>P.O. BOX 726</u>	Address <u>1 BRIDGE STREET</u>
<u>MOUNDSVILLE, WV 26041</u>	<u>MONONGAH, WV 26554</u>
(b) Name _____	(b) Coal Owner(s) with Declaration
Address _____	Name _____
	Address _____
(c) Name _____	Name _____
Address _____	Address _____
6) Inspector <u>STRADER GOWER</u>	(c) Coal Lessee with Declaration <u>WV Department of</u>
Address <u>2525W ALEXANDER RD.</u>	Environmental Protection
<u>VALLEY GROVE, WV 26060</u>	Name _____
Telephone <u>(304) 993-6188</u>	Address _____

RECEIVED
Office Of Oil and Gas
FEB 21 2024

TO THE PERSONS NAMED ABOVE: You should have received this Form and the following documents:

- (1) The application to Plug and Abandon a Well on Form WW-4B, which sets out the parties involved in the work and describes the well its and the plugging work order; and
- (2) The plat (surveyor's map) showing the well location on Form WW-6.

The reason you received these documents is that you have rights regarding the application which are summarized in the instructions on the reverses side. However, you are not required to take any action at all.

Take notice that under Chapter 22-6 of the West Virginia Code, the undersigned well operator proposes to file or has filed this Notice and Application and accompanying documents for a permit to plug and abandon a well with the Chief of the Office of Oil and Gas, West Virginia Department of Environmental Protection, with respect to the well at the location described on the attached Application and depicted on the attached Form WW-6. Copies of this Notice, the Application, and the plat have been mailed by registered or certified mail or delivered by hand to the person(s) named above (or by publication in certain circumstances) on or before the day of mailing or delivery to the Chief.

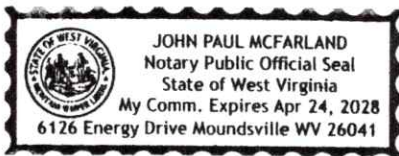

Well Operator WEST VIRGINIA LAND RESOURCES INC.
 By: JAY HORES
 Its: PROJECT ENGINEER
 Address 6126 ENERGY ROAD
MOUNDSVILLE, WV 26041
 Telephone (304) 843-3565

Subscribed and sworn before me this 24TH day of JANUARY 2024
John P. McFarland Notary Public
My Commission Expires April 24TH, 2028

Oil and Gas Privacy Notice

The Office of Oil and Gas processes your personal information, such as name, address and phone number, as a part of our regulatory duties. Your personal information may be disclosed to other State agencies or third parties in the normal course of business or as needed to comply with statutory or regulatory requirements, including Freedom of Information Act requests. Our office will appropriately secure your personal information. If you have any questions about our use of your personal information, please contact DEP's Chief Privacy Officer at depprivacyofficer@wv.gov.

03/01/2024

RECEIVED
Office Of Oil and Gas

FEB 21 2024

WV Department of
Environmental Protection

9589 0710 5270 0220 1521 06

U.S. Postal Service™
CERTIFIED MAIL® RECEIPT
Domestic Mail Only

For delivery information, visit our website at www.usps.com

Moundsville, WV 26041

OFFICIAL USE

Certified Mail Fee	\$4.40
Extra Services & Fees (check box, add fee as appropriate)	\$7.45
<input type="checkbox"/> Return Receipt (hardcopy)	\$0.00
<input type="checkbox"/> Return Receipt (electronic)	\$0.00
<input type="checkbox"/> Certified Mail Restricted Delivery	\$0.00
<input type="checkbox"/> Adult Signature Required	\$0.00
<input type="checkbox"/> Adult Signature Restricted Delivery	\$0.00
Postage	\$2.11
Total Postage and Fees	\$10.16

Sent to
John Artinez
Street and Apt. No., or PO Box No.
PO Box 726
City, State, ZIP+4®
Moundsville, WV 26041

MAR 15 2024
FEB - Here 2024
USPS 2024

PS Form 3800, January 2023 See Reverse for Instructions

03/01/2024

WW-9
(5/16)

API Number 47 - 051 - 00718
Operator's Well No. _____

STATE OF WEST VIRGINIA
DEPARTMENT OF ENVIRONMENTAL PROTECTION
OFFICE OF OIL AND GAS
FLUIDS/ CUTTINGS DISPOSAL & RECLAMATION PLAN

Operator Name WEST VIRGINIA LAND RESOURCES INC. OP Code _____

Watershed (HUC 10) HARTS RUN OF PENNSYLVANIA FORK OF FISH CREEK Quadrangle CAMERON WV, PA

Do you anticipate using more than 5,000 bbls of water to complete the proposed well work? Yes No

Will a pit be used? Yes No

If so, please describe anticipated pit waste: _____

Will a synthetic liner be used in the pit? Yes No If so, what ml.? _____

Proposed Disposal Method For Treated Pit Wastes:

- Land Application (if selected provide a completed form WW-9-GPP)
- Underground Injection (UIC Permit Number _____)
- Reuse (at API Number _____)
- Off Site Disposal (Supply form WW-9 for disposal location)
- Other (Explain Tanks, see attached letter)

Will closed loop system be used? If so, describe: Yes. Gel circulated from tank thru well bore and returned to tank

Drilling medium anticipated for this well (vertical and horizontal)? Air, freshwater, oil based, etc. Gel or Cement

-If oil based, what type? Synthetic, petroleum, etc.

Additives to be used in drilling medium? Bentonite, Bicarbonate of Soda

RECEIVED
Office Of Oil and Gas

Drill cuttings disposal method? Leave in pit, landfill, removed offsite, etc. Shaker cutting buried on site.

FEB 21 2024

-If left in pit and plan to solidify what medium will be used? (cement, lime, sawdust) N/A

-Landfill or offsite name/permit number? N/A

WV Department of
Environmental Protection

Permittee shall provide written notice to the Office of Oil and Gas of any load of drill cuttings or associated waste rejected at any West Virginia solid waste facility. The notice shall be provided within 24 hours of rejection and the permittee shall also disclose where it was properly disposed.

I certify that I understand and agree to the terms and conditions of the GENERAL WATER POLLUTION PERMIT issued on April 1, 2016, by the Office of Oil and Gas of the West Virginia Department of Environmental Protection. I understand that the provisions of the permit are enforceable by law. Violations of any term or condition of the general permit and/or other applicable law or regulation can lead to enforcement action.

I certify under penalty of law that I have personally examined and am familiar with the information submitted on this application form and all attachments thereto and that, based on my inquiry of those individuals immediately responsible for obtaining the information, I believe that the information is true, accurate, and complete. I am aware that there are significant penalties for submitting false information, including the possibility of fine or imprisonment.

Company Official Signature Jay Hores
Company Official (Typed Name) Jay Hores
Company Official Title Project Engineer

Subscribed and sworn before me this 24TH day of JANUARY, 20 24

John P. McFarland
My commission expires April 24TH, 2028

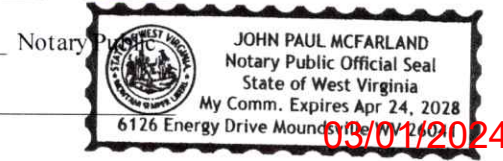

Proposed Revegetation Treatment: Acres Disturbed 1 Prevegetation pH _____

Lime 3 Tons/acre or to correct to pH 6.0

Fertilizer type 10-20-20 or equivalent

Fertilizer amount 500 lbs/acre

Mulch 2 Tons/acre

Seed Mixtures

Temporary

Permanent

Seed Type lbs/acre

Seed Type lbs/acre

Seed Mix in accordance with WVDEP Oil and Gas, Erosion and Sediment Control Field Manual

Seed Mix in accordance with WVDEP Oil and Gas, Erosion and Sediment Control Field Manual

Attach:

Maps(s) of road, location, pit and proposed area for land application (unless engineered plans including this info have been provided). If water from the pit will be land applied, provide water volume, include dimensions (L, W, D) of the pit, and dimensions (L, W), and area in acres, of the land application area.

Photocopied section of involved 7.5' topographic sheet.

Plan Approved by: Trader Gower

Comments: _____

RECEIVED
Office Of Oil and Gas

FEB 21 2024

WV Department of
Environmental Protection

Title: Oil & Gas Inspector

Date: 1/26/2024

Field Reviewed? Yes No

TYPICAL DRAWING OF
WELL PLUGGING
SITE PLAN

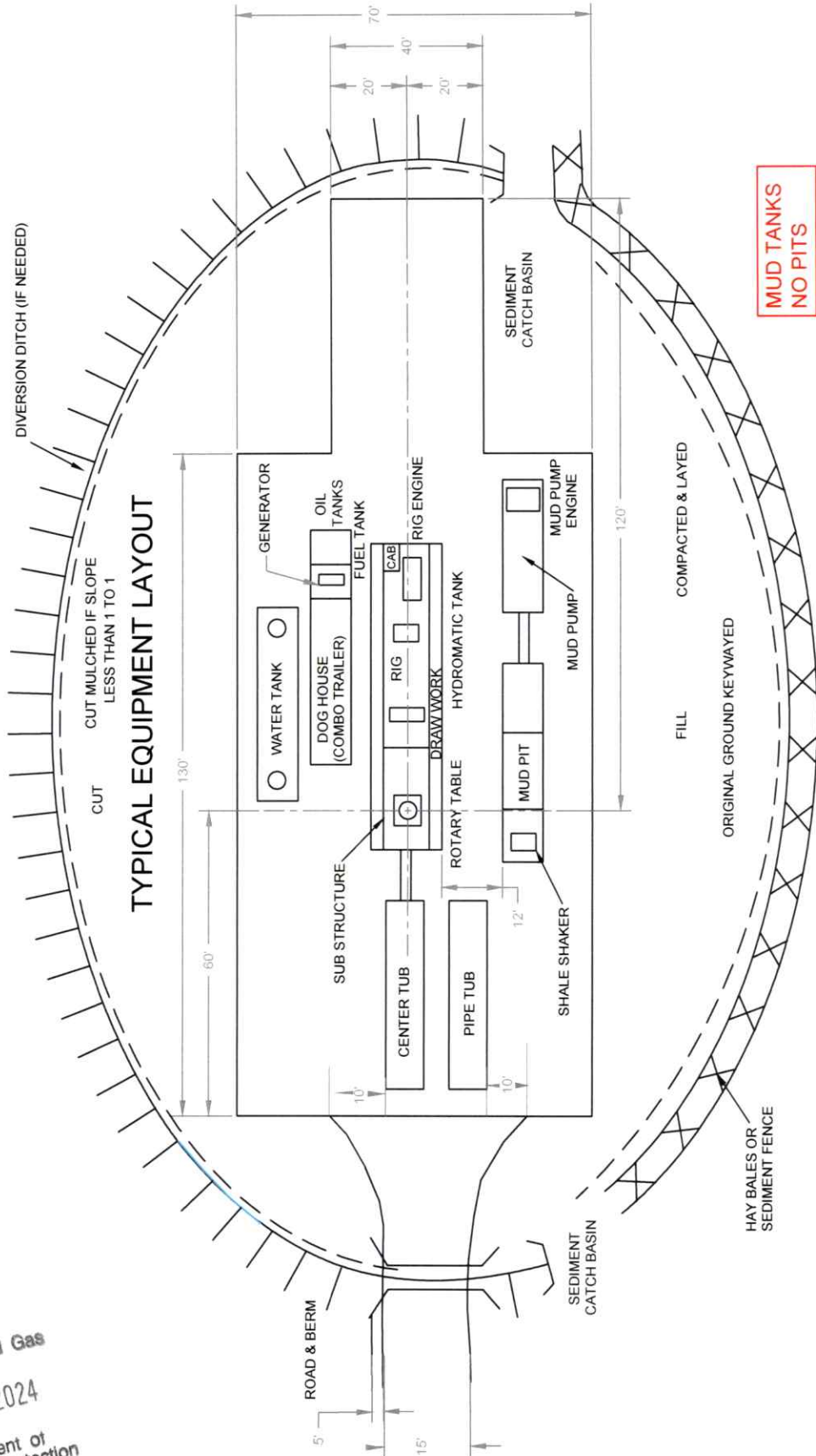

RECEIVED
Office Of Oil and Gas
FEB 21 2024
WV Department of
Environmental Protection

WEST VIRGINIA LAND RESOURCES

WEST VIRGINIA LAND RESOURCES

46226 National Road
St. Clairsville, OH 43950

phone: 304.843.3565

fax: 304.843.3546

e-mail: JayHores@acnrinc.com

JAY HORES

Project Engineer

January 24, 2024

Department of Environmental Protection
Office of Oil and Gas
601-57th Street
Charleston, WV 25320

To Whom It May Concern,

As per the Division of Environmental Protection, Office of Oil and Gas request, West Virginia Land Resources submits the following procedures utilizing pit waste.

Upon submitting a well work application (without a general permit for Oil & Gas Pit Waste Discharge Application), West Virginia Land Resources will construct no pits, but instead will use mud tanks to contain all drilling muds.

Once the well is completed, that material (minus the cave material) will be trucked to the next well to be plugged or to DEP facilities number U-0033-83, O-1001-00, U-1035-91U-46-84, U-78-83, O-1044-9, or U-100-83.

Sincerely,

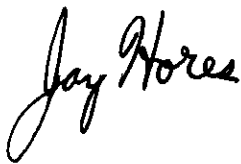

Jay Hores
Project Engineer

RECEIVED
Office Of Oil and Gas

FEB 21 2024

WV Department of
Environmental Protection

03/01/2024

N/A

STATE OF WEST VIRGINIA
DEPARTMENT OF ENVIRONMENTAL PROTECTION
OFFICE OF OIL AND GAS
GROUNDWATER PROTECTION PLAN

Operator Name: WEST VIRGINIA LAND RESOURCES INC.

Watershed (HUC 10): HARTS RUN OF PENNSYLVANIA FORK OF FISH CREEK Quad: CAMERON WV,PA

Farm Name: _____

1. List the procedures used for the treatment and discharge of fluids. Include a list of all operations that could contaminate the groundwater.

2. Describe procedures and equipment used to protect groundwater quality from the list of potential contaminant sources above.

3. List the closest water body, distance to closest water body, and distance from closest Well Head Protection Area to the discharge area.

RECEIVED
Office Of Oil and Gas
FEB 21 2024
WV Department of
Environmental Protection

4. Summarize all activities at your facility that are already regulated for groundwater protection.

5. Discuss any existing groundwater quality data for your facility or an adjacent property.

N/A

6. Provide a statement that no waste material will be used for deicing or fill material on the property.

7. Describe the groundwater protection instruction and training to be provided to the employees. Job procedures shall provide direction on how to prevent groundwater contamination.

8. Provide provisions and frequency for inspections of all GPP elements and equipment.

Signature: _____

Date: _____

RECEIVED
Office Of Oil and Gas

FEB 21 2024

WV Department of
Environmental Protection

03/01/2024

WW-7
8-30-06



West Virginia Department of Environmental Protection
Office of Oil and Gas

WELL LOCATION FORM: GPS

API: 47-051-00718 WELL NO.: M-1747

FARM NAME: NORA MAE KUPFER

RESPONSIBLE PARTY NAME: WEST VIRGINIA LAND RESOURCES INC.

COUNTY: MARSHALL DISTRICT: LIBERTY

QUADRANGLE: CAMERON WV, PA

SURFACE OWNER: JOHN E. ARTIMEZ JR. ET AL

ROYALTY OWNER: _____

UTM GPS NORTHING: 4,404,045 m

UTM GPS EASTING: 540,268 m GPS ELEVATION: 449 m

The Responsible Party named above has chosen to submit GPS coordinates in lieu of preparing a new well location plat for a plugging permit or assigned API number on the above well. The Office of Oil and Gas will not accept GPS coordinates that do not meet the following requirements:

- Datum: NAD 1983, Zone: 17 North, Coordinate Units: meters, Altitude: height above mean sea level (MSL) – meters.
- Accuracy to Datum – 3.05 meters
- Data Collection Method:

Survey grade GPS : Post Processed Differential _____
Real-Time Differential

Mapping Grade GPS _____ : Post Processed Differential _____
Real-Time Differential _____

RECEIVED
Office Of Oil and Gas

FEB 21 2024

WV Department of
Environmental Protection

4. **Letter size copy of the topography map showing the well location.**

I the undersigned, hereby certify this data is correct to the best of my knowledge and belief and shows all the information required by law and the regulations issued and prescribed by the Office of Oil and Gas.

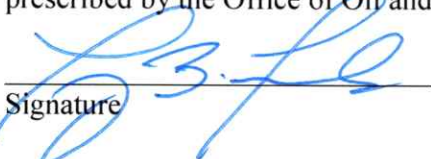

Signature

PS 2002
Title

JANUARY 19, 2024

Date

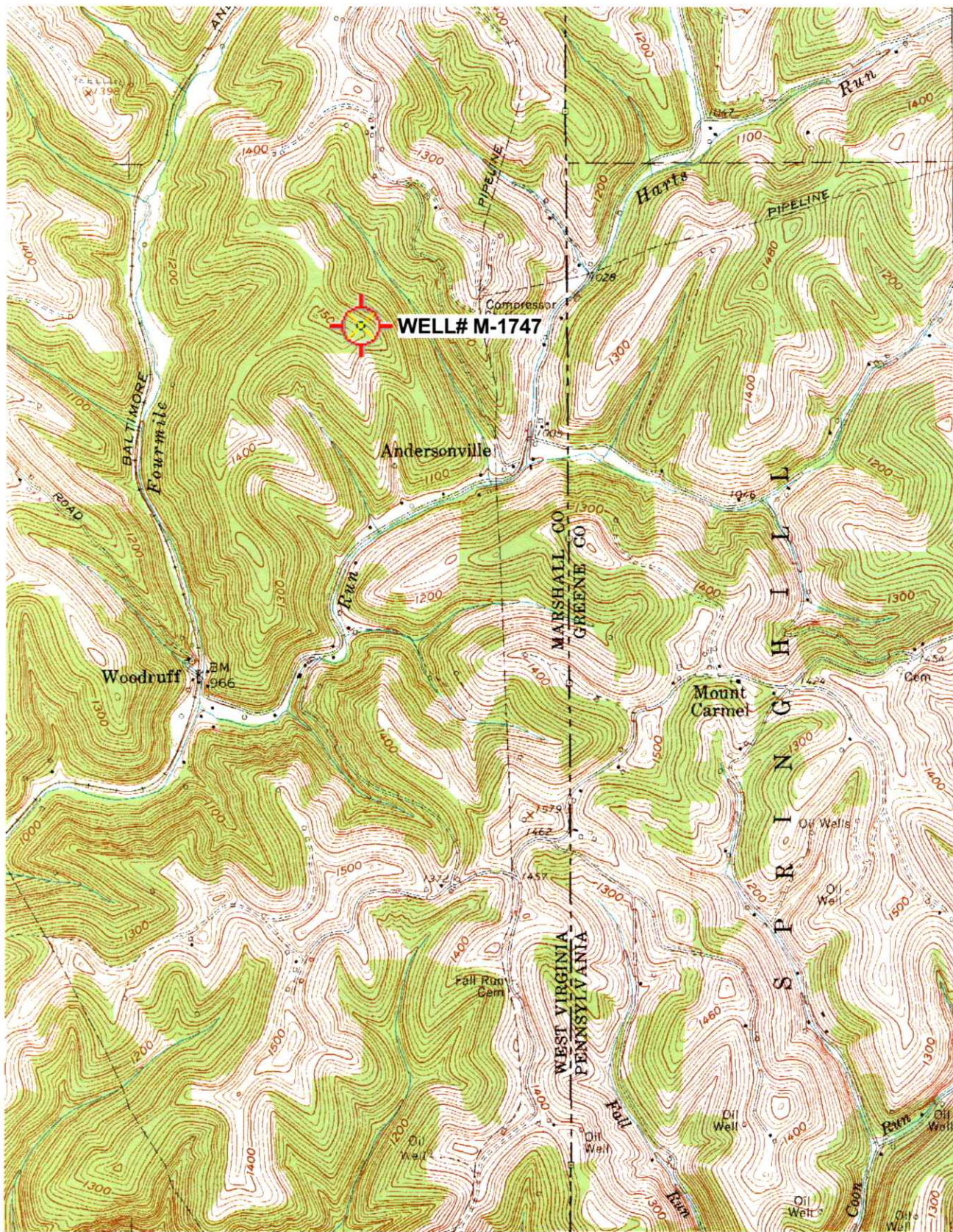
03/01/2024



4405
47'30"
4404
4403
4402
170 000 FEET (PA.)
4401000m.N.
39°45'

539 32'30" 540 1 220 000 FEET (PA.) 542000m.E. 80°30'



ROAD CLASSIFICATION

Heavy-duty		Light-duty	
Medium-duty		Unimproved dirt	
	U. S. Route		State Route



'Cameron; WV,PA' Scale: 1" = 0.379Mi 610Mt 2,000Ft, 1 Mi = 2.640" . 1 cm = 240Mt

(HUNDRED) NW
RECEIVED
Office Of Oil and Gas
FEB 21 2024
CAMERON, W. VA.—PA. 03/01/2024
WV Department of Environmental Protection
39080-G5-TF-024