



west virginia department of environmental protection

Office of Oil and Gas
601 57th Street, S.E.
Charleston, WV 25304
(304) 926-0450
fax: (304) 926-0452

Austin Caperton, Cabinet Secretary
www.dep.wv.gov

Tuesday, September 10, 2019
WELL WORK PLUGGING PERMIT
Vertical Plugging

LEATHERWOOD, LLC
1000 CONSOL ENERGY DRIVE
CANONSBURG, PA 15317

Re: Permit approval for 5270 (GRAY 1)
47-051-00711-00-00

This well work permit is evidence of permission granted to perform the specified well work at the location described on the attached pages and located on the attached plat, subject to the provisions of Chapter 22 of the West Virginia Code of 1931, as amended, and all rules and regulations promulgated thereunder, and to any additional specific conditions and provisions outlined in the pages attached hereto. Notification shall be given by the operator to the Oil and Gas Inspector at least 24 hours prior to the construction of roads, locations, and/or pits for any permitted work. In addition, the well operator shall notify the same inspector 24 hours before any actual well work is commenced and prior to running and cementing casing. Spills or emergency discharges must be promptly reported by the operator to 1-800-642-3074 and to the Oil and Gas Inspector.

Upon completion of the plugging well work, the above named operator will reclaim the site according to the provisions of WV Code 22-6-30. Please be advised that form WR-38, Affidavit of Plugging and Filling Well, is to be submitted to this office within 90 days of completion of permitted well work, as should form WR-34 Discharge Monitoring Report within 30 days of discharge of pits, if applicable. Failure to abide by all statutory and regulatory provisions governing all duties and operations hereunder may result in suspension or revocation of this permit and, in addition, may result in civil and/or criminal penalties being imposed upon the operators.

Per 35 CSR 4-5.2.g this permit will expire in two (2) years from the issue date unless permitted well work is commenced. If there are any questions, please feel free to contact me at (304) 926- 0450.

James A. Martin
Chief

Operator's Well Number: 5270 (GRAY 1)
Farm Name: JOSHUA BROWN
U.S. WELL NUMBER: 47-051-00711-00-00
Vertical Plugging
Date Issued: 9/10/2019

Promoting a healthy environment.

I

47-051-00711P

PERMIT CONDITIONS

West Virginia Code §22-6-11 allows the Office of Oil and Gas to place specific conditions upon this permit. Permit conditions have the same effect as law. Failure to adhere to the specified permit conditions may result in enforcement action.

CONDITIONS

1. All pits must be lined with a minimum of 20 mil thickness synthetic liner.
2. In the event of an accident or explosion causing loss of life or serious personal injury in or about the well or while working on the well, the well operator or its contractor shall give notice, stating the particulars of the accident or explosion, to the oil and gas inspector and the Chief within twenty-four (24) hours.
3. Well work activities shall not constitute a hazard to the safety of persons.

RECEIVED
Office of Oil and Gas

JUN 17 2019

WV-4B
Rev. 2/01WV Department of
Environmental Protection1) Date May 24, 2019
2) Operator's
Well No. 5270
3) API Well No. 47-051-00711 PSTATE OF WEST VIRGINIA
DEPARTMENT OF ENVIRONMENTAL PROTECTION
OFFICE OF OIL AND GAS

APPLICATION FOR A PERMIT TO PLUG AND ABANDON

- 4) Well Type: Oil ___ / Gas X / Liquid injection ___ / Waste disposal ___ /
(If "Gas, Production ___ or Underground storage ___) Deep ___ / Shallow X
- 5) Location: Elevation 1164.39 Watershed Williams Run
District Webster County Marshall Quadrangle Majorsville WV-PA 7.5
- 6) Well Operator Leatherwood LLC 7) Designated Agent Sandra Halstead
Address 1000 CONSOL Energy Drive Address 1627 Quarrier Street
Canonsburg, PA 15317 Charleston, WV 25311
- 8) Oil and Gas Inspector to be notified 9) Plugging Contractor
Name James Nicholson Name Coastal Drilling East
Address P.O. Box 44 Address 130 Meadow Ridge Road, Suite 24
Moundsville, WV 26041 Mount Morris, PA 15349

10) Work Order: The work order for the manner of plugging this well is as follows:

See Exhibit No. 1 and MSHA 101C petition

THIS APPEARS TO BE A WELL THAT WAS ABANDONED BEFORE DRILLING WAS COMPLETED. WELL MAY HAVE $\approx 750'$ OF $8\frac{5}{8}"$ CASING CEMENTED TO SURFACE. $7\frac{7}{8}"$ HOLE WAS ABANDONED AT 2268'.

- CLEAN OUT HOLE TO TD. SPOT GEL
- PLUG W/ CLASS A CEMENT FROM TO $\approx 2268'$ - TO 200' BELOW LOWEST MINABLE SEAM.
- FOLLOW MSHA 101 C EXEMPTION REQUIREMENT TO 100' ABOVE HIGHEST MINABLE COAL.
- PLUG W/ CLASS A CEMENT FROM 100' ABOVE HIGHEST MINABLE COAL TO SURFACE
- SET MONUMENT PER WV CODE.

Notification must be given to the district oil and gas inspector 24 hours before permitted work can commence.

Work order approved by inspector

*Jim Nicholson*Date 6/12/2019

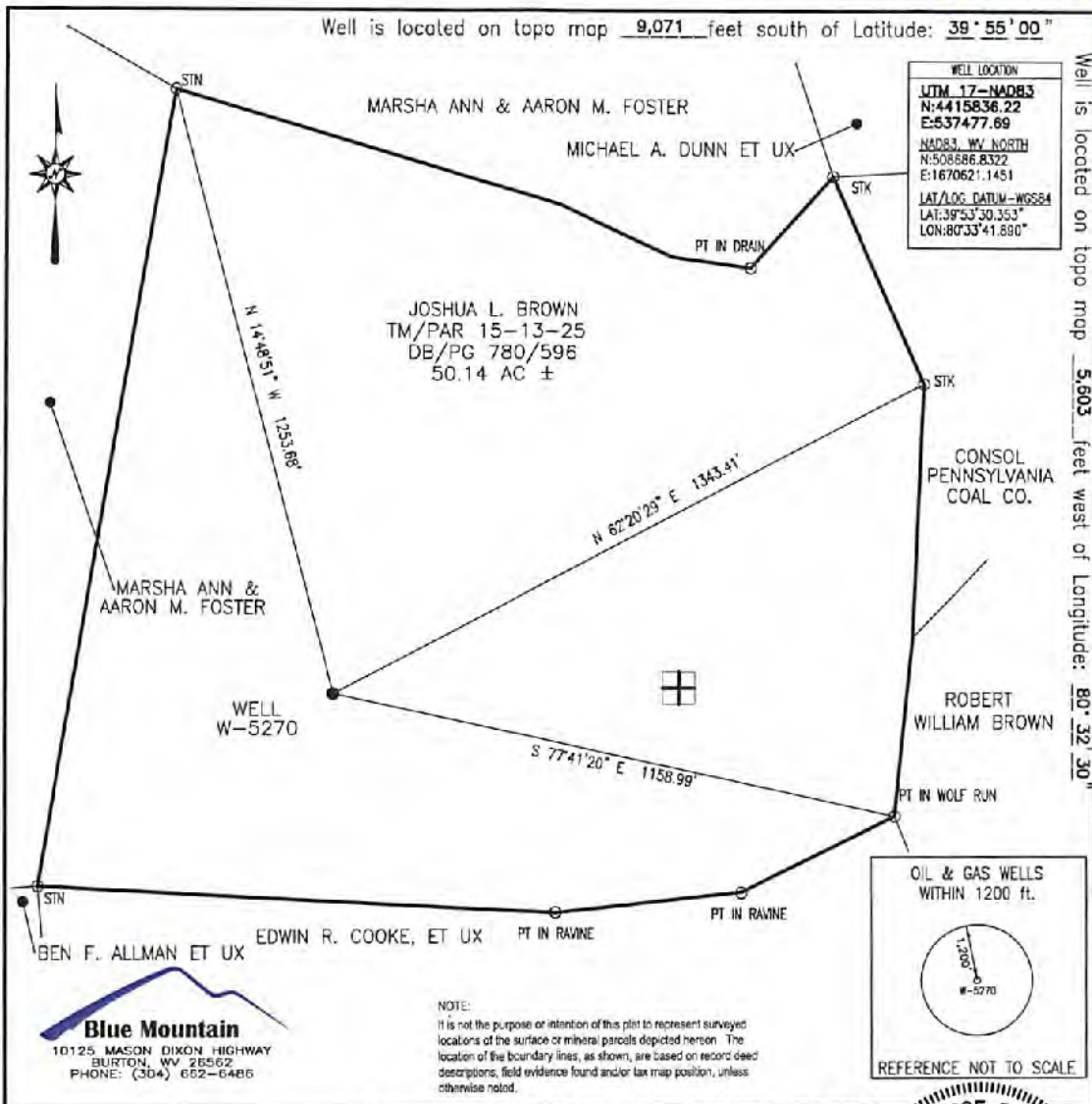

FILE #: W-5270
 DRAWING #: W-5270
 SCALE: 1" = 300'
 MINIMUM DEGREE OF ACCURACY: 1/2500
 PROVEN SOURCE OF ELEVATION: U.S.G.S. MONUMENT THOMAS 1498.81'

I, THE UNDERSIGNED, HEREBY CERTIFY THAT THIS PLAT IS CORRECT TO THE BEST OF MY KNOWLEDGE AND BELIEF AND SHOWS ALL THE INFORMATION REQUIRED BY LAW AND THE REGULATIONS ISSUED AND PRESCRIBED BY THE DEPARTMENT OF ENVIRONMENTAL PROTECTION.

Signed: *George D. Six*
 R.P.E.: _____ L.L.S.: P.S. No. 2000



(+) DENOTES LOCATION OF WELL ON UNITED STATES TOPOGRAPHIC MAPS WVDEP
 OFFICE OF OIL & GAS
 601 57TH STREET
 CHARLESTON, WV 25304

DATE: FEBRUARY 19, 2019
 OPERATOR'S WELL #: W-5270
 API WELL #: 47 51 00711
 STATE COUNTY PERMIT

Well Type: Oil Waste Disposal Production Deep
 Gas Liquid Injection Storage Shallow

WATERSHED: WHEELING CREEK ELEVATION: 1164.39'
 COUNTY/DISTRICT: MARSHALL/WEBSTER QUADRANGLE: MAJORSVILLE, WV 7.5'
 SURFACE OWNER: JOSHUA L. BROWN ACREAGE: 50.14±
 OIL & GAS ROYALTY OWNER: UNKNOWN ACREAGE: _____

DRILL CONVERT DRILL DEEPER REDRILL FRACTURE OR STIMULATE
 PLUG OFF OLD FORMATION PERFORATE NEW FORMATION PLUG & ABANDON
 CLEAN OUT & REPLUG OTHER CHANGE (SPECIFY): _____

TARGET FORMATION: UNKNOWN ESTIMATED DEPTH: UNKNOWN

WELL OPERATOR *Leatherwood LLC.* DESIGNATED AGENT *Sandra Halstead*
 Address 1000 CONSOL ENERGY DRIVE Address 1627 Quarrier Street
 City CANONSBURG State PA Zip Code 15317 City Charleston State WV Zip Code 25311

RECEIVED
 Office of Oil and Gas
 JUN 17 2019
 WV Department of Environmental Protection

Exhibit #1

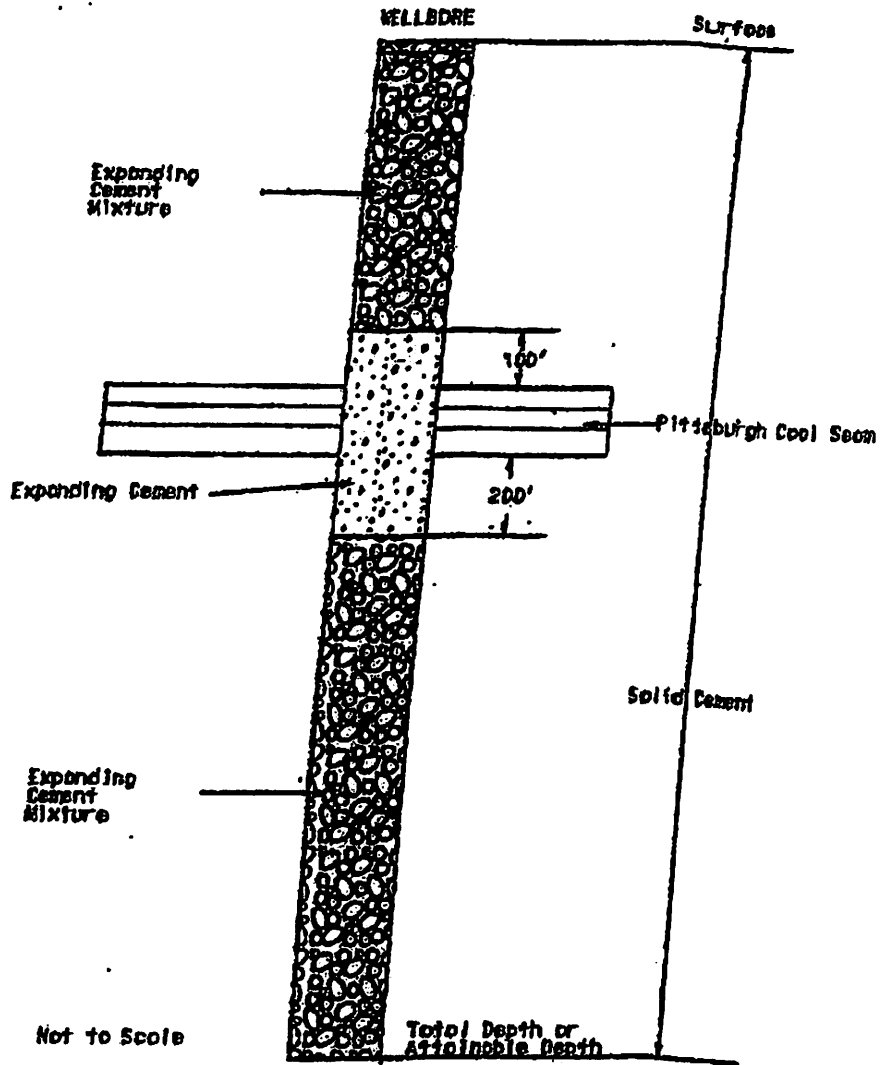

RECEIVED
Office of Oil and Gas

JUN 17 2019

WV Department of
Environmental Protection

U.S. Department of Labor

Mine Safety and Health Administration
 Coal Mine Safety and Health, District 2
 Paladin Professional Center
 631 Excel Drive, Suite 100
 Mt. Pleasant, Pennsylvania 15666



MSHA

Mr. Ken Harvey
 General Superintendent
 Consol Pennsylvania Coal Company
 Bailey Mine Crabapple Portal
 192 Crabapple Road
 Wind Ridge, PA 15380

Dear Mr. Harvey:

This letter is being sent for clarification on the 101(c) Petition for 30 CFR Part 75.1700 (Docket No. M-83-129-C) at the Bailey Mine, I.D. No. 36 07230. On December 18, 2013, an Amended Decision and Order superseded the original Decision and Order, dated December 11, 1985.

Attached to this letter is a copy of the Amended Decision and Order (M-1983-129-C).

Please Note: All terms and conditions listed in this Amended Decision and Order shall be complied with at the Bailey Mine.

Please contact Jeremy Williams at (724) 925-5150 ext 119 if you have any questions.

The district has established a specific email address for the electronic submittal of plans. Please use this address to assure prompt processing of your plans.

Email Address: District2Plans@dol.gov

Sincerely,

Russell J. Riley

Russell J. Riley
 District Manager – Coal Mine
 Safety and Health District 2

J. Williams
 Bailey Amended Decision and Order (M-1983-129-C)

RECEIVED
 Office of Oil and Gas

JUN 17 2019

WV Department of
 Environmental Protection

DEC 18 2013

In the matter of:
Consol Pennsylvania Coal Company LLC

Petition for Modification

Bailey Mine
I. D. No. 36-07230

BMX Mine
I. D. No. 36-10045

MSHA 101 C
EXEMPTION

Docket No. M-1983-129-C

PROPOSED DECISION AND ORDER

On October 06, 1983, a petition was filed seeking a modification of the application of 30 CFR. 75.1700 to Petitioner's Bailey Mine located in Green County, Pennsylvania. The Petitioner has split the Bailey Mine by installing 120 psi seals and calling the other half the BMX Mine. This Amended Decision and Order includes the BMX Mine in the original Order and will supersede the original Decision and Order. The mine conditions are the same for both mines. All terms and conditions will pertain to both mines. The Petitioner alleges that the alternative method outlined in the petition will at all times guarantee no less than the same measure of protection afforded by the standard.

MSHA investigators conducted an investigation relevant to the merits of the petition and filed a report of their findings and recommendations with the Chief, Division of Safety, Coal Mine Safety and Health. After a careful review of the entire record, including the petition and MSHA's investigation report and recommendation, this Proposed Decision and Order is issued.

Binding of Fact and Conclusion of Law

The alternative method proposed by the Petitioner (as amended by the recommendations of MSHA) will at all times guarantee no less than the same measure of protection afforded the miners under 30 CFR 75.1700.

On the basis of the petition and the findings of MSHA's investigation, Consol Pennsylvania Coal Company LLC is entitled to a modification of the application of 30 C. F. R. § 75.1700 to its Bailey Mine and BMX Mine.

RECEIVED
Office of Oil and Gas
JUN 17 2019

WV Department of
Environmental Protection

ORDER

Under the authority delegated by the Secretary of Labor to the Administrator for Coal Mine Safety and Health, and under § 101(c) of the Federal Mine Safety and Health Act of 1977, 30 U.S.C. § 811(c), and 30 C.F.R. Part 44, a modification of the application of 30 C.F.R. § 75.1700 at the Bailey Mine and BMX Mine is hereby:

GRANTED, subject to the following terms and conditions:

1. DISTRICT MANAGER APPROVAL REQUIRED

- a. A safety barrier of 300 feet in diameter (150 feet between any mined area and a well) shall be maintained around all oil and gas wells (defined herein to include all active, inactive, abandoned, shut-in, and previously plugged wells, and including water injection wells) until approval to proceed with mining has been obtained from the district manager.
- b. Prior to mining within the safety barrier around any well, the mine operator shall provide to the district manager a sworn affidavit or declaration executed by a company official stating that all mandatory procedures for cleaning out, preparing, and plugging each gas or oil well have been completed as described by the terms and conditions of this order. The affidavit or declaration must be accompanied by all logs described in subparagraphs 2(a)(2) and 2(a)(3) below and any other records described in those subparagraphs which the district manager may request. The district manager will review the affidavit or declaration, the logs and any other records that have been requested, and may inspect the well itself, and will then determine if the operator has complied with the procedures for cleaning out, preparing and plugging each well as described by the terms and conditions of this Order. If the district manager determines that the procedures have been complied with, he will provide his approval, and the mine operator may then mine within the safety barrier of the well, subject to the terms of this Order.
- c. The terms and conditions of this Order apply to all types of coal mining.

RECEIVED
Office of Oil and Gas
JUN 17 2019
WV Department of
Environmental Protection

2. MANDATORY PROCEDURES FOR CLEANING OUT, PREPARING, PLUGGING AND REPLUGGING OIL OR GAS WELLS

a. MANDATORY PROCEDURES FOR CLEANING OUT AND PREPARING OIL AND GAS WELLS PRIOR TO PLUGGING OR REPLUGGING

- (1) If the total depth of the well is less than 4,000 feet, the operator shall completely clean out the well from the surface to at least 200 ft. below the base of the lowest mineable coal seam, unless the district manager requires cleaning to a greater depth based on his judgment as to what is required due to the geological strata, or due to the pressure within the well (the operator shall provide the district manager with all information it possesses concerning the geological nature of the strata and the pressure of the well). If the total depth of the well is 4,000 feet, or greater, the operator shall completely clean out the well from the surface to at least 400 feet below the base of the lowest mineable coal seam. The operator shall remove all material from the entire diameter of the well, wall to wall.
- (2) The operator shall prepare down-hole logs for each well. They shall consist of a caliper survey and log(s) suitable for determining the top, bottom, and thickness of all coal seams and potential hydrocarbon producing strata and the location for a bridge plug. The district manager may approve the use of a down-hole camera survey in lieu of down-hole logs. In addition, a journal shall be maintained describing the depth of each material encountered, the nature of each material encountered; bit size and type used to drill each portion of the hole; length and type of each material used to plug the well; length of casing(s) removed, perforated or ripped or left in place, any sections where casing was cut or milled; and other pertinent information concerning cleaning and sealing the well. Invoices, work-orders, and other records relating to all work on the well shall be maintained as part of this journal and provided to MSHA upon request.
- (3) When cleaning out the well as provided for in subparagraph (a)(1), the operator shall make a diligent effort to remove all of the casing in the well. If it is not possible to remove all of the casing, then the operator must take appropriate steps to ensure that the annulus between casings and between the outer casings and the well walls are

RECEIVED
Office of Oil and Gas
JUN 17 2019
WV Department of
Environmental Protection

filled with expanding (minimum 0.5% expansion upon setting) cement and contain no voids. If the casing cannot be removed, it must be cut or milled at all mineable coal seam levels. Any casing which remains shall be perforated or ripped. Perforations or rips are required at least every 50 feet from 200 feet (400 feet if the total well depth is 4,000 feet or greater) below the base of the lowest mineable coal seam up to 100 feet above the uppermost mineable coal seam. If the operator, using a casing bond log, can demonstrate to the satisfaction of the district manager that all annuli in the well are already adequately sealed with cement, then the operator will not be required to perforate or rip the casing for that particular well. When multiple casing and tubing strings are present in the coal horizon(s), any casing which remains shall be ripped or perforated and filled with expanding cement as indicated above. An acceptable casing bond log for each casing and tubing string is needed if used in lieu of ripping or perforating multiple strings.

- (4) If the district manager concludes that the completely cleaned-out well is emitting excessive amounts of gas, the operator must place a mechanical bridge plug in the well. It must be placed in a competent stratum at least 200 feet (400 feet if the total well depth is 4,000 feet or greater) below the base of the lowest mineable coal seam, but above the top of the uppermost hydrocarbon-producing stratum, unless the district manager requires a greater distance based on his judgment that it is required due to the geological strata, or due to the pressure within the well (the operator shall provide the district manager with all information it possesses concerning the geological nature of the strata and the pressure of the well). If it is not possible to set a mechanical bridge plug, an appropriately sized packer may be used.
- (5) If the upper-most hydrocarbon-producing stratum is within 300 feet of the base of the lowest minable coal seam, the operator shall properly place mechanical bridge plugs as described in subparagraph (a)(4) to isolate the hydrocarbon producing stratum from the expanding cement plug. Nevertheless, the operator shall place a minimum of 200 feet (400 feet if the total well depth is 4,000 feet or greater) of expanding cement below the lowest mineable coal seam, unless the district manager requires a greater distance based on his judgment that it is required due to the geological strata, or due to the pressure within the well.

b. MANDATORY PROCEDURES FOR PLUGGING OR REPLUGGING OIL OR GAS WELLS TO THE SURFACE.

After completely cleaning out the well as specified in paragraph 2(a) above, the following procedures shall be used to plug or replug gas or oil wells to the surface:

(1) The operator shall pump expanding cement slurry down the well to form a plug which runs from at least 200 feet (400 feet if the total well depth is 4,000 feet or greater) below the base of the lowest mineable coal seam (or lower if required by the district manager based on his judgment that a lower depth is required due to the geological strata, or due to the pressure within the well) to the surface. The expanding cement will be placed in the well under a pressure of at least 200 pounds per square inch. Portland cement or a lightweight cement mixture may be used to fill the area from 100 feet above the top of the uppermost mineable coal seam (or higher if required by the district manager based on his judgment that a higher distance is required due to the geological strata, or due to the pressure within the well) to the surface.

(2) The operator shall embed steel turnings or other small magnetic particles in the top of the cement near the surface to serve as a permanent magnetic monument of the well. In the alternative, a 4 inch or larger casing, set in cement, shall extend at least 36 inches above the ground level with the API well number engraved or welded on the casing. When the hole cannot not be marked with a physical monument (i.e. prime farmland), high-resolution GPS coordinates (one-half meter resolution) are required.

c. MANDATORY PROCEDURES FOR PLUGGING OR REPLUGGING OIL AND GAS WELLS FOR USE AS DEGASIFICATION BOREHOLES.

After completely cleaning out the well as specified in paragraph 2(a) above, the following procedures shall be utilized when plugging or replugging oil or gas wells that are used as degasification boreholes:

(1) The operator shall set a cement plug in the well by pumping an expanding cement slurry down the tubing to provide at least 200 feet (400 feet if the total well depth is 4,000 feet or greater) of expanding cement below the lowest mineable coal seam, unless the district manager requires a greater depth based on his judgment that a

greater depth is required due to the geological strata, or due to the pressure within the well. The expanding cement will be placed in the well under a pressure of at least 200 pounds per square inch. The top of the expanding cement shall extend at least 100 feet above the top of the coal seam being mined, unless the district manager requires a greater distance based on his judgment that a greater distance is required due to the geological strata, or due to the pressure within the well.

- (2) The operator shall securely grout into the bedrock of the upper portion of the degasification well, a suitable casing in order to protect it. The remainder of this well may be cased or uncased.
- (3) The operator shall fit the top of the degasification casing with a wellhead equipped as required by the district manager in the approved ventilation plan. Such equipment may include check valves, shut-in valves, sampling ports, flame arrestor equipment, and security fencing.
- (4) Operation of the degasification well shall be addressed in the approved ventilation plan. This may include periodic tests of methane levels and limits on the minimum methane concentrations that may be extracted.
- (5) After the area of the coal mine that is degassed by a well is sealed or the coal mine is abandoned, the operator must seal degas holes using the following procedures:
 - (i) The operator shall insert a tube to the bottom of the drill hole or, if not possible, to at least 100 feet above the coal seam being mined. Any blockage must be removed to ensure that the tube can be inserted to this depth.
 - (ii) The operator shall set a cement plug in the well by pumping Portland cement or a lightweight cement mixture down the tubing until the well is filled to the surface.
 - (iii) The operator shall embed steel turnings or other small magnetic particles in the top of the cement near the surface to serve as a permanent magnetic monument of the well. In the alternative, a 4 inch or larger casing, set in cement, shall extend at least 36 inches above the ground level with the well number engraved or welded on the casing.

d. **MANDATORY ALTERNATIVE PROCEDURES FOR PREPARING AND PLUGGING OR REPLUGGING OIL OR GAS WELLS.**

The following provisions apply to all wells which the operator determines, and the MSHA district manager agrees, cannot be completely cleaned out due to damage to the well caused by subsidence, caving or other factors.

(1) The operator shall drill a hole adjacent and parallel to the well, to a depth of at least 200 feet (400 feet if the total well depth is 4,000 feet or greater) below the lowest mineable coal seam, unless the district manager requires a greater depth based on his judgment that a greater depth is required due to the geological strata, or due to the pressure within the well.

(2) The operator shall use a geophysical sensing device to locate any casing which may remain in the well.

(3) If the well contains casing(s), the operator shall drill into the well from the parallel hole. From 10 feet below the coal seam to 10 feet above the coal seam, the operator shall perforate or rip all casings at intervals of at least 5 feet. Beyond this distance, the operator shall perforate or rip at least every 50 feet from at least 200 feet (400 feet if the total well depth is 4,000 feet or greater) below the base of the lowest mineable coal seam up to 100 feet above the seam being mined, unless the district manager requires a greater distance based on his judgment that a greater distance is required due to the geological strata, or due to the pressure within the well. The diagram shown in Appendix A is representative of the placement of the perforation or ripping that must be done. The operator shall fill the annulus between the casings and between the casings and the well wall with expanding (minimum 0.5% expansion upon setting) cement, and shall ensure that these areas contain no voids. If the operator, using a casing bond log, can demonstrate to the satisfaction of the district manager that the annulus of the well is adequately sealed with cement, then the operator will not be required to perforate or rip the casing for that particular well, or fill these areas with cement. When multiple casing and tubing strings are present in the coal horizon(s), any casing which remains shall be ripped or perforated and filled with expanding cement as indicated above. An acceptable casing bond log for each casing and tubing string is needed if used in lieu of ripping or perforating multiple strings.

RECEIVED
Office of Oil and Gas

JUN 17 2019

WV Department of
Environmental Protection

(4) Where the operator determines, and the district manager agrees, that there is insufficient casing in the well to allow the method outlined in subparagraph (d)(3) to be used, then the operator shall use a horizontal hydraulic fracturing technique to intercept the original well. From at least 200 feet (400 feet if the total well depth is 4,000 feet or greater) below the base of the lowest mineable coal seam to a point at least 50 feet above the seam being mined, the operator shall fracture in at least six places at intervals to be agreed upon by the operator and the district manager after considering the geological strata and the pressure within the well. The operator shall then pump expanding cement into the fractured well in sufficient quantities and in a manner which fills all intercepted voids.

(5) The operator shall prepare down-hole logs for each well. They shall consist of a caliper survey and log(s) suitable for determining the top, bottom, and thickness of all coal seams and potential hydrocarbon producing strata and the location for the bridge plug. The operator may obtain the logs from the adjacent hole rather than the well if the condition of the well makes it impractical to insert the equipment necessary to obtain the log. The district manager may approve the use of a down-hole camera survey in lieu of down-hole logs if in his judgment such logs would not be suitable for obtaining the above-listed data or are impractical to obtain due to the condition of the drill hole. A journal shall be maintained describing the depth of each material encountered, the nature of each material encountered; bit size and type used to drill each portion of the hole; length and type of each material used to plug the well; length of casing(s) removed, perforated or ripped or left in place; and other pertinent information concerning sealing the well. Invoices, work-orders, and other records relating to all work on the well shall be maintained as part of this journal and provided to MSHA upon request.

(6) After the operator has plugged the well as described in subparagraphs (d)(3) and/or (d)(4), the operator shall plug the adjacent hole, from the bottom to the surface, with Portland cement or a lightweight cement mixture. The operator shall embed steel turnings or other small magnetic particles in the top of the cement near the surface to serve as a permanent magnetic monument of the well. In the alternative, a 4 inch or larger casing, set in cement, shall extend at least 36 inches above the ground level

A combination of the methods outlined in subparagraphs (d)(3) and (d)(4) may have to be used in a single well, depending upon the conditions of the hole and the presence of casings.

RECEIVED
Office of Oil and Gas
JUN 17 2019
WV Department of
Environmental Protection

The operator and the district manager should discuss the nature of each hole. The district manager may require that more than one method be utilized.

3. MANDATORY PROCEDURES AFTER APPROVAL HAS BEEN GRANTED BY THE DISTRICT MANAGER TO MINE WITHIN THE SAFETY BARRIER, OR TO MINE THROUGH A PLUGGED OR REPLUGGED WELL

- a. A representative of the operator, a representative of the miners, the appropriate State agency, or the MSHA district manager may request that a conference be conducted prior to mining through any plugged or replugged well. Upon receipt of any such request, the district manager shall schedule such a conference. The party requesting the conference shall notify all other parties listed above within a reasonable time prior to the conference to provide opportunity for participation. The purpose of the conference shall be to review, evaluate, and accommodate any abnormal or unusual circumstance(s) related to the condition of the well or surrounding strata when such conditions are encountered.
- b. The operator shall mine through a well on a shift approved by the district manager. The operator shall notify the district manager and the miners' representative in sufficient time prior to mining-through a well in order to provide an opportunity to have representatives present.
- c. When using continuous mining methods, the operator shall install drivage sights at the last open crosscut near the place to be mined to ensure intersection of the well. The drivage sites shall not be more than 50 feet from the well. When using longwall-mining methods, drivage sights shall be installed on 10-foot centers for a distance of 50 feet in advance of the well. The drivage sights shall be installed in the headgate.
- d. The operator shall ensure that fire-fighting equipment including fire extinguishers, rock dust, and sufficient fire hose to reach the working face area of the mine through (when either the conventional or continuous mining method is used) is available and operable during all well mine throughs. The fire hose shall be located in the last open crosscut of the entry or room. The operator shall maintain the water line to the belt conveyor tailpiece along with a sufficient amount of fire hose to reach the farthest point of penetration on the section. When the longwall mining method is used, a hose to the longwall water supply is sufficient.

- e. The operator shall ensure that sufficient supplies of roof support and ventilation materials shall be available and located at the last open crosscut. In addition, emergency plugs and suitable sealing materials shall be available in the immediate area of the well intersection.
- f. On the shift prior to mining through the well, the operator shall service all equipment and check it for permissibility. Water sprays, water pressures and water flow rates used for dust and spark suppression shall be examined and any deficiencies corrected.
- g. The operator shall calibrate the methane monitor(s) on the longwall, continuous mining machine, or cutting machine and loading machine on the shift prior to mining through the well.
- h. When mining is in progress, the operator shall perform tests for methane with a handheld methane detector at least every 10 minutes from the time that mining with the continuous mining machine or longwall face is within 30 feet of the well until the well is intersected and immediately prior to mining through it. During the actual cutting process, no individual shall be allowed on the return side until the mine through has been completed and the area has been examined and declared safe. All workplace examinations will be conducted on the return side of the shearer while the shearer is idle.
- i. When using continuous or conventional mining methods, the working place shall be free from accumulations of coal dust and coal spillages, and rock dust shall be placed on the roof, rib, and floor to within 20 feet of the face when mining through the well. On longwall sections, rock dusting shall be conducted and placed on the roof, rib, and floor up to both the headgate and tailgate gob.
- j. When the well is intersected, the operator shall de-energize all equipment, and thoroughly examine and determine the area is safe before mining is resumed.
- k. After a well has been intersected and the working place determined safe, mining shall continue in by the well a sufficient distance to permit adequate ventilation around the area of the well.
- l. If the casing is cut or milled at the coal seam level, the use of torches should not be necessary. However, in rare instances, torches may be used for inadequately or inaccurately cut or milled casings.

RECEIVED
Office of Oil and Gas

JUN 17 2019

WV Department of
Environmental Protection

No open flame shall be permitted in the area until adequate ventilation has been established around the well bore and methane levels of less 1.0% are present in all areas that will be exposed to flames and sparks from the torch. The operator shall apply a thick layer of rock dust to the roof, face, floor, ribs and any exposed coal within 20 feet of the casing prior to any use of torches.

- m. Non-sparking (brass) tools will be located on the working section and will be used to expose and examine cased wells.
- n. No person shall be permitted in the area of the mine through operation except those actually engaged in the operation, including company personnel, representatives of the miners, personnel from MSHA, and personnel from the appropriate State agency.
- o. The operator shall alert all personnel in the mine to the planned intersection of the well prior to their going underground if the planned intersection is to occur during their shift. This warning shall be repeated for all shifts until the well has been mined through.
- p. The mine through operation shall be under the direct supervision of a certified individual. Instructions concerning the mine through operation shall be issued only by the certified individual in charge.
- q. The provisions of this Order do not impair the authority of representatives of MSHA to interrupt or halt the mine through operation, and to issue a withdrawal order, when they deem it necessary for the safety of the miners. MSHA may order an interruption or cessation of the mine through operation and/or a withdrawal of personnel by issuing either a verbal or written order to that effect to a representative of the operator, which order shall include the basis for the order. Operations in the affected area of the mine may not resume until a representative of MSHA permits resumption of mine through operations. The mine operator and miners shall comply with verbal or written MSHA orders immediately. All verbal orders shall be committed to writing within a reasonable time as conditions permit.
- r. A copy of this Order shall be maintained at the mine and be available to the miners.
- s. Within 30 days after this Order becomes final, the operator shall submit proposed revisions for its approved 30 C.F.R. Part 48 training plan to the district manager.

RECEIVED
Office of Oil and Gas

UN 17 2019
WV Department of
Environmental Protection

These proposed revisions shall include initial and refresher training regarding compliance with the terms and conditions stated in the Order. The operator shall provide all miners involved in the mine through of a well with training regarding the requirements of this Order prior to mining within 150 feet of the next well intended to be mined through.

- t. The responsible person required under 30 C.F.R. § 75.1501 is responsible for well intersection emergencies. The well intersection procedures should be reviewed by the responsible person prior to any planned intersection.
- u. Within 30 days after this Order becomes final, the operator shall submit proposed revisions for its approved mine emergency evacuation and firefighting plan required by 30 CFR § 75.1501. The operator will revise the plans to include the hazards and evacuation procedures to be used for well intersections. All underground miners will be trained in this revised plan within 30 days of the submittal of the revised evacuation plan.

Any party to this action desiring a hearing on this matter must file in accordance with 30 CFR 44.14, within 30 days. The request for hearing must be filed with the Administrator for Coal Mine Safety and Health, 1100 Wilson Boulevard, Arlington, Virginia 22209-3939.

If a hearing is requested, the request shall contain a concise summary of position on the issues of fact or law desired to be raised by the party requesting the hearing, including specific objections to the proposed decision. A party other than Petitioner who has requested a hearing shall also comment upon all issues of fact or law presented in the petition, and any party to this action requesting a hearing may indicate a desired hearing site.

If no request for a hearing is filed within 30 days after service thereof, the Decision and Order will become final and must be posted by the operator on the mine bulletin board at the mine.

SIGNED BY:

Charles J. Thomas

Charles J. Thomas
Deputy Administrator for
Coal Mine Safety and Health

RECEIVED
Office of Oil and Gas

JUN 17 2019

WV Department of
Environmental Protection

Certificate of Service

I hereby certify that a copy of this referral for hearing was served personally or mailed, postage prepaid, this 18th day of December, 2013, to:

Mr. Michael A. Sinozich
Director of Compliance - Safety
CONSOL Energy, Inc.
CNX Center
1000 Consol Energy Drive
Canonsburg, PA 15317-6506

Mr. Dennis O'Dell
18354 Quantico Gateway Dr., Suite 200
United Mine Workers of America
Triangle, VA 22172-1179

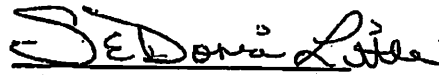

SeDonia L. Little
Secretary

cc: Mr. Joe Scaffoni, Director of Deep Mines Safety, PA Dept. Of Environmental Protection

bcc: District 2
OSRV
E. Sherer
Case File

MCS:D.Braenovich 11/26/2013 New Terms & Conditions for 75.1700 as per E. Sherer:sl
4/02/13: using language modeled on previous decisions (2012-065) with standard terms
and conditions

RECEIVED
Office of Oil and Gas

JUN 17 2019

WV Department of
Environmental Protection

FILE COPY	
Surname	Date
<i>Bennett</i>	<i>11/27/2013</i>
<i>Arrington</i>	<i>12-02-13</i>
<i>STC</i>	<i>12.3.13</i>

P.J. Thomas *12-05-2013*

FORM VI-30
RECEIVED
NOV 12 1986
DIVISION OF OIL & GAS
DEPARTMENT OF ENERGY

*Cathy
Neyland
Stanley
11-17-86
M.W.*



Date: 11-6-86
Operator's Well Number GRAY-1-
API Well No: 47-051-07116
State County Permit
Violation No: 2921-876

STATE OF WEST VIRGINIA
DEPARTMENT OF ENERGY DIVISION OF OIL AND GAS
ORDER FOR FAILURE TO ABATE VIOLATION

WELL TYPE: Oil Gas Liquid Injection Waste disposal
Underground
If "Gas" Production Storage Deep Shallow
LOCATION: Elevation 1170' Watershed WOLF RUN
District WESTER County MARSHALL Quadrangle: MAJORSVILLE
WELL OPERATOR KNOX ENERGY INC.
Address P.O. Box 4255, PARKERSBURG, W.VA. 26104
DESIGNATED AGENT RONALD KUDRILLA
Address RONALD DELIVERY - HAZELGLEN, W.VA.

Notice is hereby given that the undersigned authorized oil and gas inspector has made a special inspection of the above-named well on 11-6-86 1986.
The violation of Code 22B-1-30, heretofore found to exist on 9-12-86 1986
BY Form VI-27, "Notice of Violation" , Form VI-28, "Imminent Danger Order" ,
of that date has not been totally abated and it has been determined that no further extension of time should be permitted for the following reasons:
(USE REVERSE SIDE OF THIS ORDER IF NECESSARY)

Therefore, in accordance with the provisions of Code 22B-1-3, the well operator is ORDERED:
To continue cessation of operations until the imminent danger is fully abated.
 To cease further operations until the violation has been fully abated.
In accordance with Code 22B-1-4, a well operator or complaining coal operator, owner, or lessee may apply for review of this Order within 15 days of the date of this Order.

PURCHASER: Nevan T.P.
Address: (22) completed
Oil and Gas Inspector
Address: P.O. Box 135
Salem W.VA. 26426
Telephone: 792-1043

(Copies of this ORDER have been posted at the well site and sent by certified or registered mail to the indicated well operator or his designated agent.)

ORIGINAL
TED,
THE LAST WORK DONE ON THIS WELL
WAS, 12-18-85 - 2260' AND SHUT DOWN.
Rig still on location NO ONE HAS BEEN
BACK. YOU JUST HAS WELL FORGOT BROD
AND GET THIS MESS CLEANED UP -
M.W.

NO COMPLETION REPORT SUBMITTED

FORM WH-2(B) FILE COPY
(Obverse)
7/85

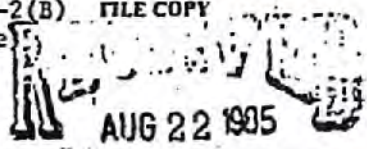

1) Date: August 19, 1985
2) Operator's Well No. Gray # 1
3) API Well No. 47 - 051-0711
State County Permit

STATE OF WEST VIRGINIA
DEPARTMENT OF ENERGY, OIL AND GAS DIVISION
APPLICATION FOR A WELL WORK PERMIT

- 4) WELL TYPE: A Oil Gas Underground storage Deep Shallow
- 5) LOCATION: Elevation: 1170 Watershed: Wolf run
District: Webster 9 County: Marshall Quadrangle: Majorville 453
- 6) WELL OPERATOR: Knox Energy, Inc. CODE: 26625 7) DESIGNATED AGENT: Ronald Kudella
Address: P. O. Box 4295 Address: General Delivery
Parkersburg, W.V. 26104 Hazlegreen, W.V.
- 8) OIL & GAS INSPECTOR TO BE NOTIFIED Name: Robert Lowther Address: General Delivery Middlebourne, W.A. 26149
- 9) DRILLING CONTRACTOR: Name: Unknown Address: _____
- 10) PROPOSED WELL WORK: Drill Drill deeper Redrill Stimulate
Plug off old formation Perforate new formation
Other physical change in well (specify) _____
- 11) GEOLOGICAL TARGET FORMATION: Berea
- 12) Estimated depth of completed well: 2,200 feet
- 13) Approximate strata depths: Fresh: 120 feet; salt: _____ feet.
- 14) Approximate coal seam depths: 400 Is coal being mined in the area? Yes No

15) CASING AND TUBING PROGRAM

CASING OR TUBING TYPE	SPECIFICATIONS					FOOTAGE INTERVALS		CEMENT FILLUP OR SACKS (Cable feet)	PACKERS
	Size	Grade	Weight per ft.	Per	Used	For drilling	Left in well		
Conductor	10 3/4			X		300	Pulled		Kinds
Fresh water									
Coal	8 5/8	ERW		X		750	750	cir. 24 sacks 15-05	
Intermediate									
Production	4 1/2	ERW	10.5	X		3200	3200	490 sks.	Depth set
Tubing									Perforations
Liners									Top Bottom

OFFICE USE ONLY
DRILLING PERMIT

Permit number 47-051-0711 Date August 22 1985

This permit covering the well operator and well location shown below is evidence of permission granted to drill in accordance with the pertinent legal requirements subject to the conditions contained herein and on the reverse hereof. Notification must be given to the District Oil and Gas Inspector, (Refer to No. 8) Prior to the construction of roads, locations and pits for any permitted work. In addition, the well operator or his contractor shall notify the proper district oil and gas inspector 24 hours before actual permitted work has commenced.)

The permitted work is as described in the Notice and Application, plat, and reclamation plan, subject to any modifications and conditions specified on the reverse hereof.
Permit expires August 22, 1987 unless well work is commenced prior to that date and prosecuted with due diligence.

Bond <input checked="" type="checkbox"/>	Agent: <input checked="" type="checkbox"/>	Plat: <input checked="" type="checkbox"/>	Casing <input checked="" type="checkbox"/>	Fee <input checked="" type="checkbox"/>	WPCP <input checked="" type="checkbox"/>	S&E <input checked="" type="checkbox"/>	Other <input type="checkbox"/>
	ALB	MH	MH	1185			

Margaret J. Lasse
Director, Division of Oil and Gas

NOTE: Keep one copy of this permit posted at the drilling location.

See the reverse side of the APPLICANT'S COPY for instructions to the well operator.

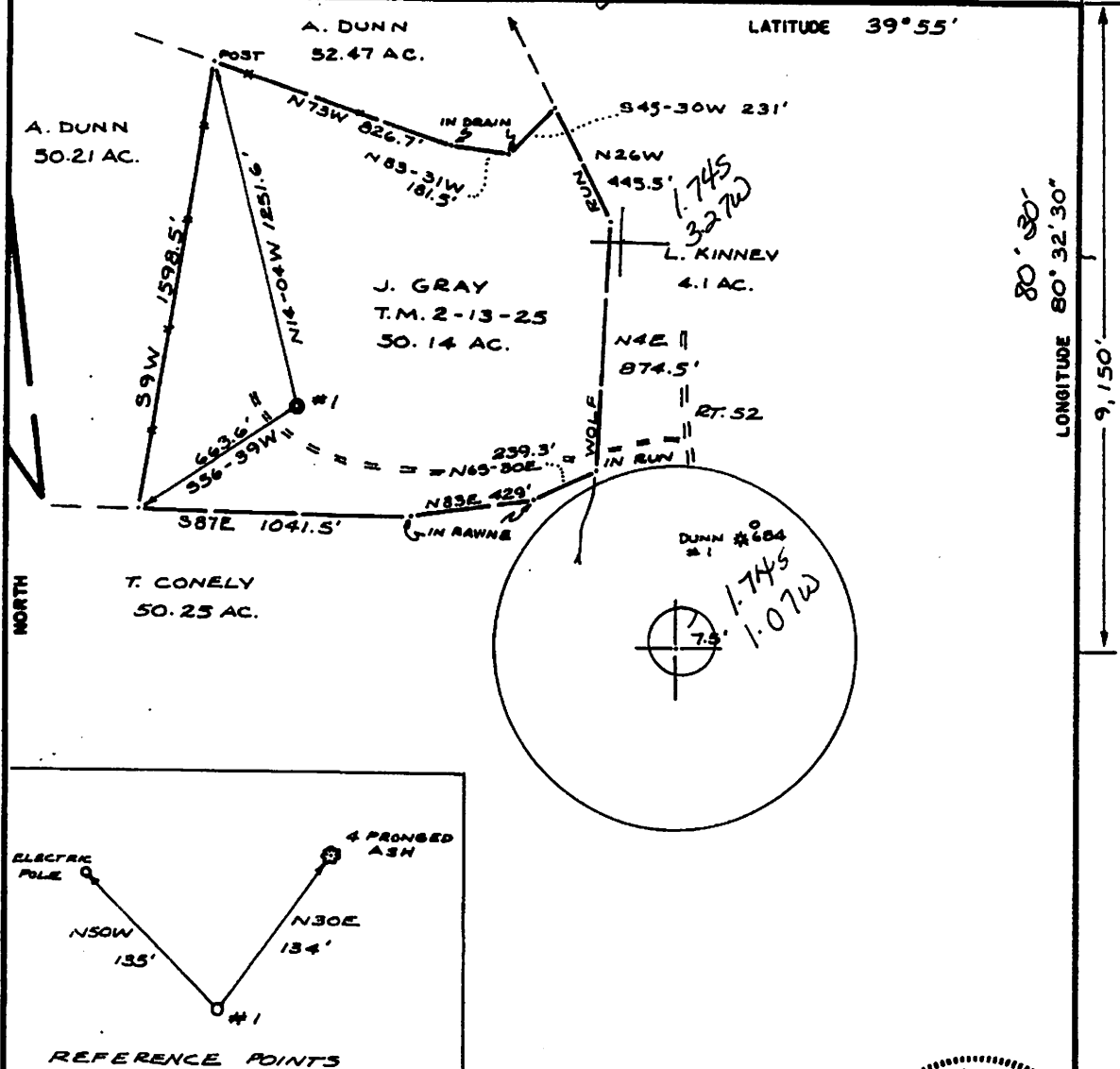

FILE NO. GRAY
 DRAWING NO. 1
 SCALE 1" = 500'
 MINIMUM DEGREE OF ACCURACY 1/2500
 PROVEN SOURCE OF ELEVATION MGD 131A'

I THE UNDERSIGNED, HEREBY CERTIFY THAT THIS PLAT IS CORRECT TO THE BEST OF MY KNOWLEDGE AND BELIEF AND SHOWS ALL THE INFORMATION REQUIRED BY LAW AND THE REGULATIONS ISSUED AND PRESCRIBED BY THE DEPARTMENT OF MINES.
 (SIGNED) Neal Hughes
 R. P. E. _____ L. L. S. 632

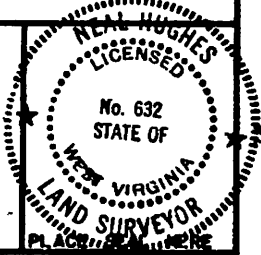

(+) DENOTES LOCATION OF WELL ON UNITED STATES TOPOGRAPHIC MAPS
 FORM IV-6
 (8-78)



DATE AUGUST 12, 1985
 OPERATOR'S WELL NO. GRAY 1
 API WELL NO. 47-051-0711
 STATE COUNTY PERMIT

Department of Mines
 Oil & Gas Division

DE Paban well
 comp 10/16/85

WELL TYPE: OIL GAS LIQUID INJECTION _____ WASTE DISPOSAL _____
 (IF "GAS", PRODUCTION STORAGE _____ DEEP _____ SHALLOW _____
 LOCATION: ELEVATION 1170' WATER SHED WOLF RUN
 DISTRICT WEBSTER 9 COUNTY MARSHALL
 QUADRANGLE MAJORSVILLE 7 1/2' 453 019 Cameron ECG
 SURFACE OWNER JAMES A. GRAY ACREAGE 50.14
 OIL & GAS ROYALTY OWNER JAMES A. GRAY LEASE ACREAGE 50.14
 LEASE NO. _____

PROPOSED WORK: DRILL CONVERT _____ DRILL DEEPER _____ REDRILL _____ FRACTURE OR STIMULATE PLUS OFF OLD FORMATION _____ PERFORATE NEW FORMATION _____ OTHER PHYSICAL CHANGE IN WELL (SPECIFY) _____

PLUS AND ABANDON _____ CLEAN OUT AND REPLUS _____
 TARGET FORMATION BEREA ESTIMATED DEPTH 3200'
 WELL OPERATOR KNOX ENERGY, INC. DESIGNATED AGENT RONALD KUDELLA
 ADDRESS P.O. BOX 4295 410 PARKERSBURG, WV 26104 ADDRESS GEN. DEL. HAZELGREEN, WV

SEP 03 1985

RECEIVED
 Office of Oil and Gas

JUN 17 2019

WV Department of Environmental Protection



Select County: (051) Marshall (Check All)

Enter Permit #: 00711

Location Production Plugging
 Owner/Completion Stratigraphy Sample
 Pay/Show/Water Logs Btm Hole Loc

Get Data Reset

- [Table Descriptions](#)
- [County Code Translations](#)
- [Permit-Numbering Series](#)
- [Usage Notes](#)
- [Contact Information](#)
- [Disclaimer](#)
- [WVGES Main](#)
- ["Pipeline-Plus" New](#)

WV Geological & Economic Survey:

Well: County = 51 Permit = 00711

Report Time: Tuesday, June 11, 2019 10:13:41 AM

Location Information: [View Map](#)

API	COUNTY	PERMIT	TAX_DISTRICT	QUAD_75	QUAD_15	LAT_DD	LON_DD	UTME	UTMN
4705100711	Marshall	711	Webster	Majorsville	Cameron	39.891514	-80.561606	537480.4	4415808.4

There is no Bottom Hole Location data for this well

Owner Information:

API	CMP_DT	SUFFIX	STATUS	SURFACE_OWNER	WELL_NUM	CO_NUM	LEASE	LEASE_NUM	MINERAL_OWN	OPERATOR_AT_COMPLETION	PROP_VD	PROP_TRGT_FM	TFM_EST_PR
4705100711	10/16/1985	Original Loc	Cancelled	James A Gray		1				Knox Energy, Inc.			

Completion Information:

API	CMP_DT	SPUD_DT	ELEV	DATUM	FIELD	DEEPEST_FM	DEEPEST_FMT	INITIAL_CLASS	FINAL_CLASS	TYPE	RIG	CMP_MTHD	TYD	TMD	NEW_FTG	KOD	G_BEF	G_AFT	O_BEF	O
4705100711	10/16/1985	-/-						unclassified	unclassified	not available	unknown	unknown								

There is no Pay data for this well

There is no Production Gas data for this well

There is no Production Oil data for this well ** some operators may have reported NGL under Oil

There is no Production NGL data for this well ** some operators may have reported NGL under Oil

There is no Production Water data for this well

There is no Stratigraphy data for this well

There is no Wireline (E-Log) data for this well

There is no Plugging data for this well

There is no Sample data for this well

RECEIVED
Office of Oil and Gas

JUN 17 2019

WV Department of
Environmental Protection

WW-4A
Revised 6-07

1) Date: 5/24/2019
2) Operator's Well Number
5270
3) API Well No.: 47 - 051 - 00711

STATE OF WEST VIRGINIA
DEPARTMENT OF ENVIRONMENTAL PROTECTION, OFFICE OF OIL AND GAS
NOTICE OF APPLICATION TO PLUG AND ABANDON A WELL

4) Surface Owner(s) to be served: (a) Name Joshua L. Brown, Address 1391 Popular Springs Road, Cameron, WV 26033, (b) Name, Address, (c) Name, Address, 6) Inspector James Nicholson, Address P. O. Box 44, Moundsville, WV 26041, Telephone 304-552-3847, 5) (a) Coal Operator Name Consol Pennsylvania Coal Co., Address 192 Crabapple Road, Wind Ridge, PA 15380, (b) Coal Owner(s) with Declaration Name, Address, (c) Coal Lessee with Declaration Name, Address

TO THE PERSONS NAMED ABOVE: You should have received this Form and the following documents:

- (1) The application to Plug and Abandon a Well on Form WW-4B, which sets out the parties involved in the work and describes the well its and the plugging work order; and
(2) The plat (surveyor's map) showing the well location on Form WW-6.

The reason you received these documents is that you have rights regarding the application which are summarized in the instructions on the reverses side. However, you are not required to take any action at all.

Take notice that under Chapter 22-6 of the West Virginia Code, the undersigned well operator proposes to file or has filed this Notice and Application and accompanying documents for a permit to plug and abandon a well with the Chief of the Office of Oil and Gas, West Virginia Department of Environmental Protection, with respect to the well at the location described on the attached Application and depicted on the attached Form WW-6. Copies of this Notice, the Application, and the plat have been mailed by registered or certified mail or delivered by hand to the person(s) named above (or by publication in certain circumstances) on or before the day of mailing or delivery to the Chief.

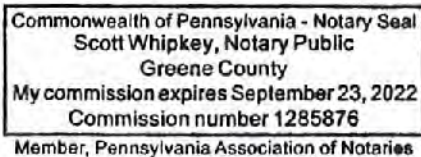

Well Operator Leatherwood LLC
By: Matthew Ruckle
Its: Project Engineer
Address 1000 CONSOL Energy Drive, Canonsburg, PA 15317
Telephone 724-663-7165

RECEIVED
Office of Oil and Gas
JUN 17 2019

Subscribed and sworn before me this 7 day of June, Notary Public
My Commission Expires 9-23-2022

Oil and Gas Privacy Notice

The Office of Oil and Gas processes your personal information, such as name, address and phone number, as a part of our regulatory duties. Your personal information may be disclosed to other State agencies or third parties in the normal course of business or as needed to comply with statutory or regulatory requirements, including Freedom of Information Act requests. Our office will appropriately secure your personal information. If you have any questions about our use of your personal information, please contact DEP's Chief Privacy Officer at depprivacyoffier@wv.gov.

SURFACE OWNER WAIVER

Operator's Well
Number

5270

INSTRUCTIONS TO SURFACE OWNERS NAMED ON PAGE WW4-A

The well operator named on page WW-4A is applying for a permit from the State to plug and abandon a well. (Note: If the surface tract is owned by more than three persons, then these materials were served on you because your name appeared on the Sheriff's tax ticket on the land or because you actually occupy the surface tract. In either case, you may be the only owner who will actually receive these materials.) See Chapter 22 of the West Virginia Code. Well work permits are valid for 24 months. If you do not own any interest in the surface tract, please forward these materials to the true owner immediately if you know who it is. Also, please notify the well operator and the Office of Oil and Gas.

NOTE: YOU ARE NOT REQUIRED TO FILE ANY COMMENT.

WHERE TO FILE COMMENTS AND OBTAIN ADDITIONAL INFORMATION:

Chief, Office of Oil and Gas
Department of Environmental Protection
601 57th St. SE
Charleston, WV 25304
(304) 926-0450

RECEIVED
Office of Oil and Gas

JUN 17 2019

Time Limits and methods for filing comments. The law requires these materials to be served on or before the date the operator files his Application. You have **FIVE (5) DAYS** after the filing date to file comments. Comments must be filed in person or received in the mail by the Chief's office by the time stated above. You may call the Chief's office to be sure of the date. Check with your postmaster to ensure adequate delivery time or to arrange special expedited handling. If you have been contacted by the well operator and you have signed a "voluntary statement of no objection" to the planned work described in these materials, then the permit may be issued at any time.

Comments must be in writing. Your comments must include your name, address and telephone number, the well operator's name and well number and the approximate location of the proposed well site including district and county from the application. You may add other documents, such as sketches, maps or photographs to support your comments.

The Chief has the power to deny or condition a well work permit based on comments on the following grounds:

- 1) The proposed well work will constitute a hazard to the safety of persons.
- 2) The soil erosion and sediment control plan is not adequate or effective;
- 3) Damage would occur to publicly owned lands or resources;
- 4) The proposed well work fails to protect fresh water sources or supplies;
- 5) The applicant has committed a substantial violation of a previous permit or a substantial violation of one or more of the rules promulgated under Chapter 22, and has failed to abate or seek review of the violation..."

If you want a copy of the permit as it is issued or a copy of the order denying the permit, you should request a copy from the Chief.

VOLUNTARY STATEMENT OF NO OBJECTION

I hereby state that I have read the instructions to surface owners and that I have received copies of a Notice and Application For A Permit To Plug And Abandon on Forms WW-4A and WW-4B, and a survey plat.

I further state that I have no objection to the planned work described in these materials, and I have no objection to a permit being issued on those materials.

FOR EXECUTION BY A NATURAL PERSON
ETC.

FOR EXECUTION BY A CORPORATION,

John S. Brown
Signature

Date 4-7-19

Name _____
By _____
Its _____ Date _____

Signature

Date

WW-4B

API No. 47-051-00711Farm Name James A. GrayWell No. 5270

**INSTRUCTIONS TO COAL OPERATORS
OWNERS AND LESSEE**

The well operator named on the obverse side of WW-4 (B) is about to abandon the well described in the enclosed materials and will commence the work of plugging and abandoning said well on the date the inspector is notified. Which date shall not be less than five days after the day on which this notice and application so mailed is received, or in due course should be received by the Department of Environmental Protection Office of Oil & Gas.

This notice and application is given to you in order that your respective representatives may be present at the plugging and filling of said well. You are further notified that whether you are represented or not the operator will proceed to plug and fill said well in the manner required by Section 24, Article 6, Chapter 22 of the Code and given in detail on obverse side of this application.

NOTE: If you wish this well to be plugged according to 22-6-24(d) then as per Regulation 35CSR4-13.9 you must complete and return to this office on form OB-16 "Request by Coal Operator, Owner, or Lessee for plugging" prior to the issuance of this plugging permit.

WAIVER

The undersigned coal operator X / owner X / lessee / of the coal under this well location has examined this proposed plugging work order. The undersigned has no objection to the work proposed to be done at this location, provided, the well operator has complied with all applicable requirements of the West Virginia Code and the governing regulations.

Date: 5/24/2019Leatherwood LLCBy: Matthew RuckleIts Project EngineerRECEIVED
Office of Oil and Gas

JUN 17 2019

WV Department of
Environmental Protection

47-051-00711P

WW-9
(5/16)

API Number 47 - 051 - 00711
Operator's Well No. 5270

STATE OF WEST VIRGINIA
DEPARTMENT OF ENVIRONMENTAL PROTECTION
OFFICE OF OIL AND GAS
FLUIDS/ CUTTINGS DISPOSAL & RECLAMATION PLAN

Operator Name Leatherwood LLC OP Code _____
Watershed (HUC 10) Williams Run Quadrangle Majorsville WV-PA 7.5

Do you anticipate using more than 5,000 bbls of water to complete the proposed well work? Yes No

Will a pit be used? Yes No

If so, please describe anticipated pit waste: _____

Will a synthetic liner be used in the pit? Yes No If so, what ml.? _____

Proposed Disposal Method For Treated Pit Wastes:

- Land Application (if selected provide a completed form WW-9-GPP)
- Underground Injection (UIC Permit Number _____)
- Reuse (at API Number _____)
- Off Site Disposal (Supply form WW-9 for disposal location)
- Other (Explain Tanks will be used, See attached)

Will closed loop system be used? If so, describe: Yes, Gel circulated from tank through well bore and returned to tank

Drilling medium anticipated for this well (vertical and horizontal)? Air, freshwater, oil based, etc. Gel or Cement

-If oil based, what type? Synthetic, petroleum, etc.

Additives to be used in drilling medium? Bentonite, Bicarbonate of Soda

Drill cuttings disposal method? Leave in pit, landfill, removed offsite, etc. Shaker cuttings hauled off site

-If left in pit and plan to solidify what medium will be used? (cement, lime, sawdust) NA

-Landfill or offsite name/permit number? PA DEP Permit #30020701

Permittee shall provide written notice to the Office of Oil and Gas of any load of drill cuttings or associated waste rejected at any West Virginia solid waste facility. The notice shall be provided within 24 hours of rejection and the permittee shall also disclose where it was properly disposed.

I certify that I understand and agree to the terms and conditions of the GENERAL WATER POLLUTION PERMIT issued on April 1, 2016, by the Office of Oil and Gas of the West Virginia Department of Environmental Protection. I understand that the provisions of the permit are enforceable by law. Violations of any term or condition of the general permit and/or other applicable law or regulation can lead to enforcement action.

I certify under penalty of law that I have personally examined and am familiar with the information submitted on this application form and all attachments thereto and that, based on my inquiry of those individuals immediately responsible for obtaining the information, I believe that the information is true, accurate, and complete. I am aware that there are significant penalties for submitting false information, including the possibility of fine or imprisonment.

Company Official Signature _____
Company Official (Typed Name) Matthew Ruckle
Company Official Title Project Engineer

RECEIVED
Office of Oil and Gas
JUN 17 2019

WV Department of Environmental Protection

Subscribed and sworn before me this 7 day of June, 2019

Scott Whipkey

Notary Public

My commission expires 9-23-2022

Commonwealth of Pennsylvania - Notary Seal
Scott Whipkey, Notary Public
Greene County
My commission expires September 23, 2022
Commission number 1285876
Member, Pennsylvania Association of Notaries



Leatherwood LLC
1000 CONSOL Energy Drive
Canonsburg, PA 15317

June 11, 2019

Department of Environmental Protection
Office of Oil and Gas
601 57th Street
Charleston, WV 25320

To Whom It May Concern:

As per the Division of Environmental Protection, Office of Oil and Gas request, Leatherwood LLC submits the following procedures utilizing pit waste.

Upon submitting a well work application (without a general permit for Oil and Gas Pit Waste Discharge Application), Leatherwood LLC **will construct no pits**, but instead will use mud tanks to contain all drilling muds.

Once the well is completed, that material (minus the cave material) will be trucked to the PA DEP facility number CMAP30020701.

If you have any questions regarding this matter please feel free to contact me at (724) 663-7165.

Sincerely,

A handwritten signature in blue ink that reads 'Matthew Ruckle'.

Matthew Ruckle
Project Engineer
Leatherwood LLC

RECEIVED
Office of Oil and Gas
JUN 17 2019
WV Department of
Environmental Protection

Form WW-9

Operator's Well No. 5270

Proposed Revegetation Treatment: Acres Disturbed 2 Prevegetation pH _____

Lime 3 Tons/acre or to correct to pH 6.0

Fertilizer type _____

Fertilizer amount 500 lbs/acre

Mulch 2 Tons/acre

Seed Mixtures

Temporary

Permanent

Seed Type lbs/acre

Seed Type lbs/acre

seed mix in accordance with WV DEP oil
and gas erosion and sedimentation control
field manual

seed mix in accordance with WV DEP oil
and gas erosion and sedimentation control
field manual

Attach:

Maps(s) of road, location, pit and proposed area for land application (unless engineered plans including this info have been provided). If water from the pit will be land applied, provide water volume, include dimensions (L, W, D) of the pit, and dimensions (L, W), and area in acres, of the land application area.

Photocopied section of involved 7.5' topographic sheet.

Plan Approved by: *Jim Wickham*

Comments: _____

RECEIVED
Office of Oil and Gas

JUN 17 2019

Title: Oil & Gas Inspector

Date: 6/12/2019

Field Reviewed? Yes No

WV Department of
Environmental Protection

N/A

WW-9- GPP
Rev. 5/16

Page 1 of 2
API Number 47 - 051 - 00711
Operator's Well No. _____

STATE OF WEST VIRGINIA
DEPARTMENT OF ENVIRONMENTAL PROTECTION
OFFICE OF OIL AND GAS
GROUNDWATER PROTECTION PLAN

Operator Name: Leatherwood LLC

Watershed (HUC 10): Williams Run Quad: Majorsville WV-PA 7.5

Farm Name: James A. Gray

- 1. List the procedures used for the treatment and discharge of fluids. Include a list of all operations that could contaminate the groundwater.

[Empty response box for question 1]

- 2. Describe procedures and equipment used to protect groundwater quality from the list of potential contaminant sources above.

[Empty response box for question 2]

- 3. List the closest water body, distance to closest water body, and distance from closest Well Head Protection Area to the discharge area.

[Empty response box for question 3]

- 4. Summarize all activities at your facility that are already regulated for groundwater protection.

[Empty response box for question 4]

RECEIVED
Office of Oil and Gas

JUN 17 2019

WV Department of
Environmental Protection

- 5. Discuss any existing groundwater quality data for your facility or an adjacent property.

N/A

[Empty rectangular box for text entry]

6. Provide a statement that no waste material will be used for deicing or fill material on the property.

[Empty rectangular box for text entry]

7. Describe the groundwater protection instruction and training to be provided to the employees. Job procedures shall provide direction on how to prevent groundwater contamination.

[Empty rectangular box for text entry]

8. Provide provisions and frequency for inspections of all GPP elements and equipment.

[Empty rectangular box for text entry]

RECEIVED
Office of Oil and Gas
JUN 17 2019

Signature: Matth Hill

WV Department of
Environmental Protection

Date: 5-24-19

TYPICAL DRAWING OF WELL PLUGGING SITE PLAN

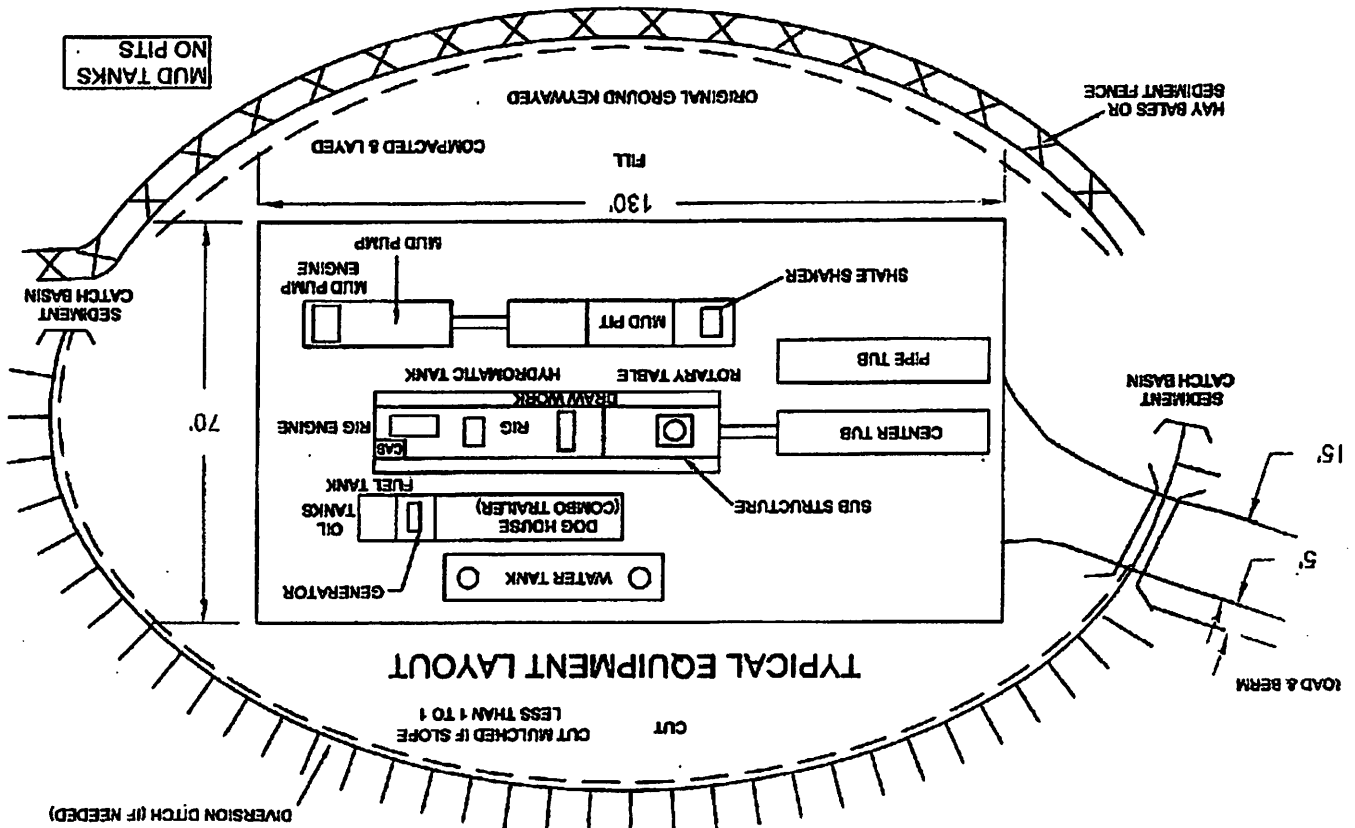

RECEIVED
 Office of Oil and Gas
 WV Department of
 Environmental Protection
 JUN 17 2019

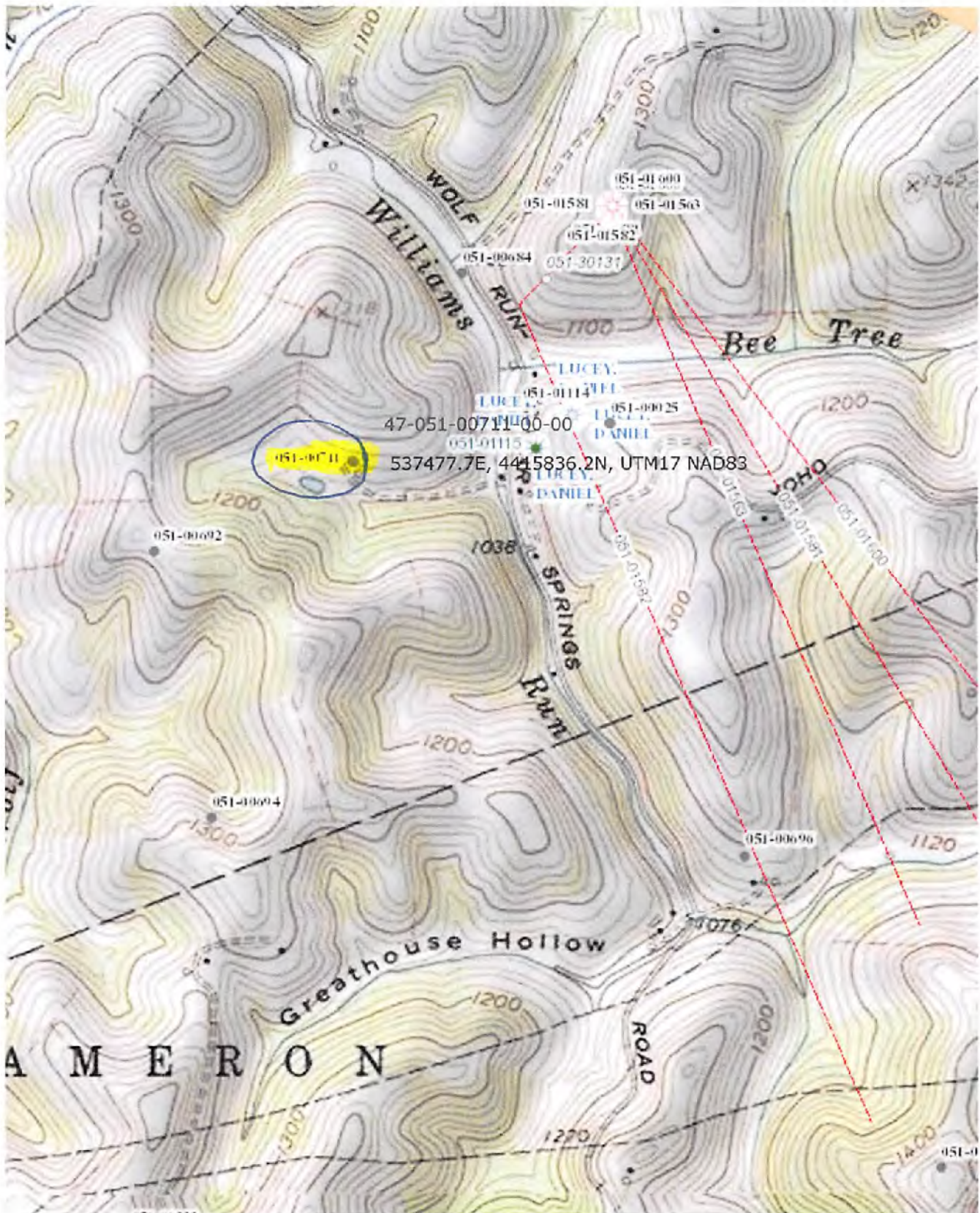

WW-7
8-30-06



West Virginia Department of Environmental Protection
Office of Oil and Gas

WELL LOCATION FORM: GPS

API: 47-051-00711 WELL NO.: 5270

FARM NAME: James A. Gray

RESPONSIBLE PARTY NAME: Leatherwood LLC

COUNTY: Marshall DISTRICT: Webster

QUADRANGLE: Majorsville WV-PA 7.5

SURFACE OWNER: Joshua Brown

ROYALTY OWNER: _____

UTM GPS NORTHING: 4415836.22

UTM GPS EASTING: 537477.69 GPS ELEVATION: 1164.39

The Responsible Party named above has chosen to submit GPS coordinates in lieu of preparing a new well location plat for a plugging permit or assigned API number on the above well. The Office of Oil and Gas will not accept GPS coordinates that do not meet the following requirements:

1. Datum: NAD 1983, Zone: 17 North, Coordinate Units: meters, Altitude: height above mean sea level (MSL) – meters.
2. Accuracy to Datum – 3.05 meters
3. Data Collection Method:

Survey grade GPS : Post Processed Differential _____

Real-Time Differential

Mapping Grade GPS _____ : Post Processed Differential _____

Real-Time Differential _____

4. **Letter size copy of the topography map showing the well location.**

I the undersigned, hereby certify this data is correct to the best of my knowledge and belief and shows all the information required by law and the regulations issued and prescribed by the Office of Oil and Gas.

RECEIVED
Office of Oil and Gas

JUN 17 2019

WV Department of
Environmental Protection

Matthew R. [Signature]
Signature

Project Engineer
Title

5-24-2019
Date