

WW-7
8-30-06



West Virginia Department of Environmental Protection
Office of Oil and Gas

WELL LOCATION FORM: GPS

API: 47-051-0677 WELL NO.: 1

FARM NAME: D Hazlett

RESPONSIBLE PARTY NAME: Chevron Appalachia, LLC

COUNTY: Marshall DISTRICT: Union

QUADRANGLE: Cameron 7.5"

SURFACE OWNER: Florence Irene Hazlett

ROYALTY OWNER: _____

UTM GPS NORTHING: 4423471.45

UTM GPS EASTING: 524187.10 GPS ELEVATION: 1190

The Responsible Party named above has chosen to submit GPS coordinates in lieu of preparing a new well location plat for a plugging permit or assigned API number on the above well. The Office of Oil and Gas will not accept GPS coordinates that do not meet the following requirements:

1. Datum: NAD 1983, Zone: 17 North, Coordinate Units: meters, Altitude: height above mean sea level (MSL) – meters.
2. Accuracy to Datum – 3.05 meters
3. Data Collection Method:

Survey grade GPS : Post Processed Differential _____
Real-Time Differential _____

Mapping Grade GPS _____ : Post Processed Differential _____
Real-Time Differential _____

4. **Letter size copy of the topography map showing the well location.**

I the undersigned, hereby certify this data is correct to the best of my knowledge and belief and shows all the information required by law and the regulations issued and prescribed by the Office of Oil and Gas.

Signature

Construction Permitting
Title

10/1/2018
Date

RECEIVED
Office of Oil and Gas
JAN 18 2019
Department of Environmental Protection

47-051-00677

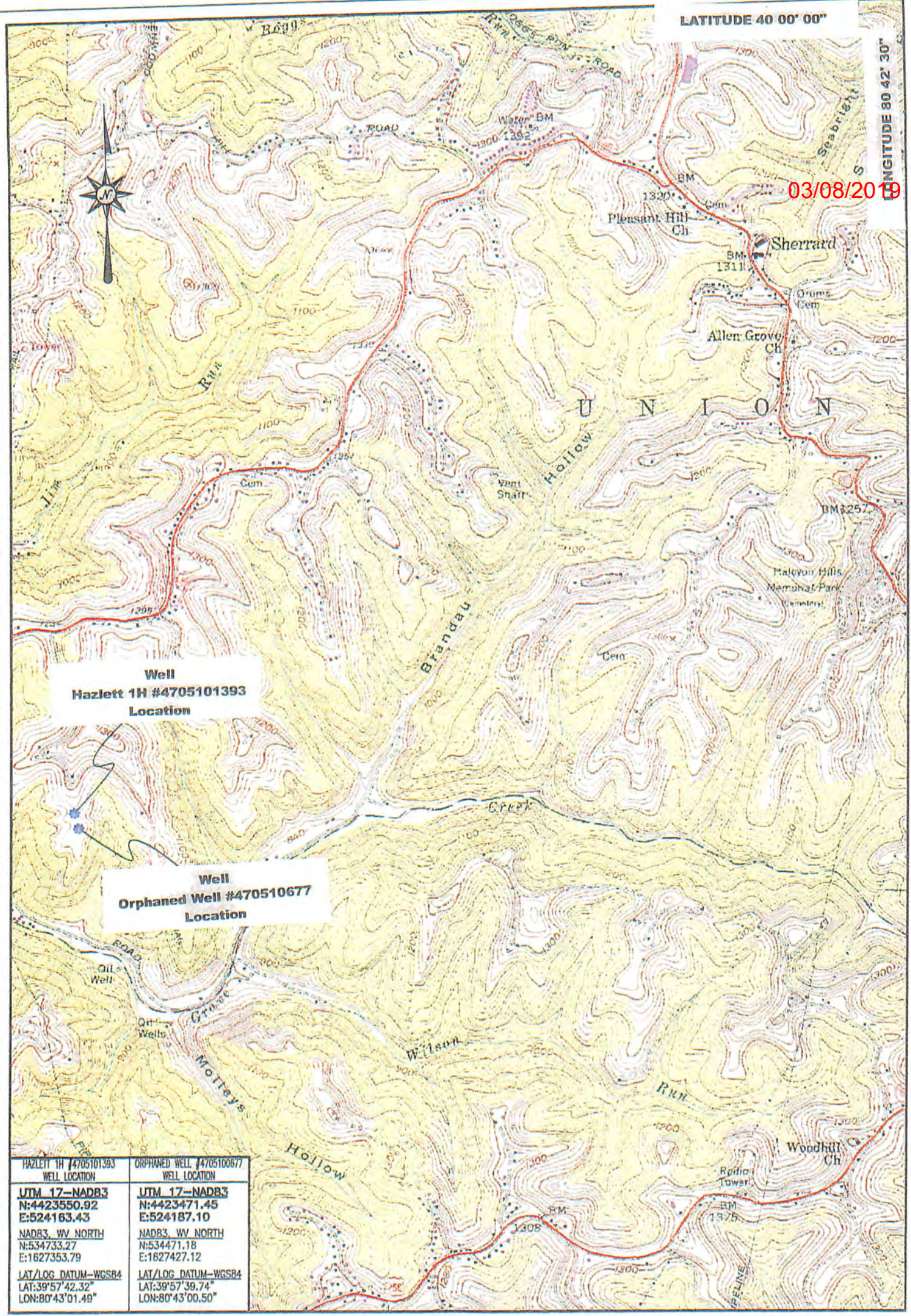

LOCATION MAP
SEPTEMBER 27, 2018

HAZLETT 1H #01393
MOUNDSVILLE QUADRANGLE
WEST VIRGINIA

RECEIVED
Office of Oil and Gas

JAN 18 2019

SCALE 1" = 2000'

0' 2000' 6000'

WV Department of Environmental Protection