

39° 50' 00"

LATITUDE



80° 35' 00"

LONGITUDE

D

7'5 OGIS topo location

7.5' 10C	<u>0.11S</u> ✓	15' 10C	<u>0.11S</u>
	<u>1.01W</u>	(calc.)	<u>1.01W</u>

Company \_\_\_\_\_

Farm \_\_\_\_\_

Quad CAMERON  $\downarrow$  15' SC  
7 1/2'

County MARSHALL

District CAMERON

WELL LOCATION MAP

File No. 051-673

LATITUDE

LONGITUDE

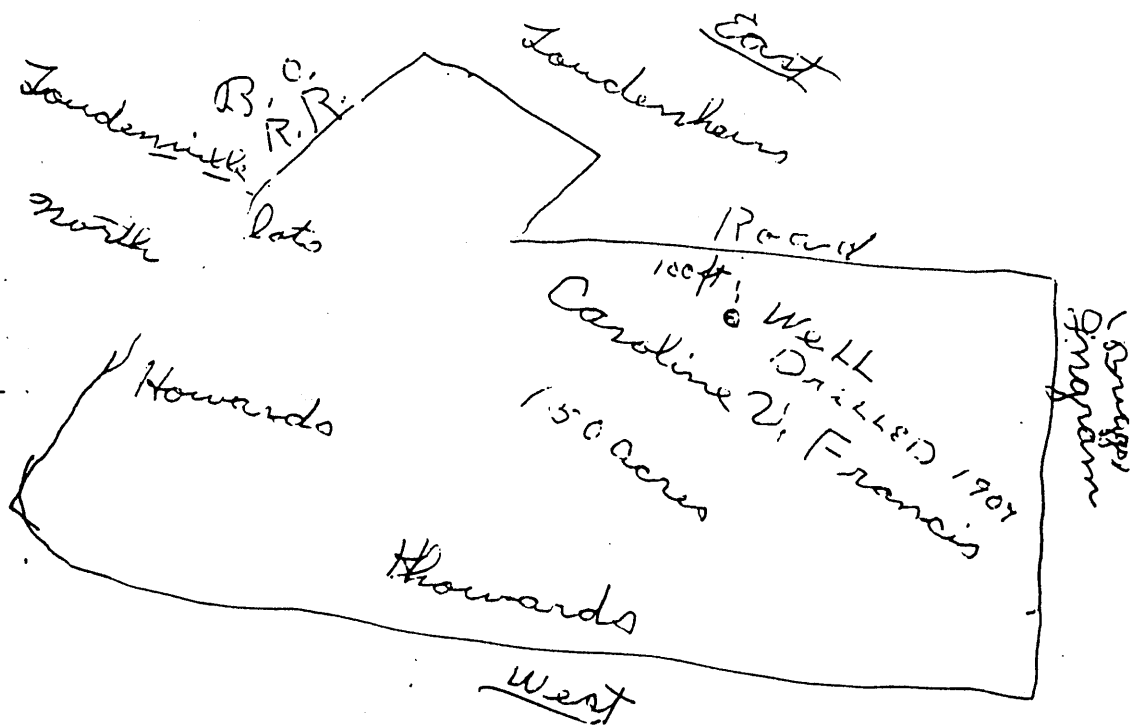

Cameron District

FILE NO. \_\_\_\_\_  
 DRAWING NO. \_\_\_\_\_  
 SCALE \_\_\_\_\_  
 MINIMUM DEGREE OF ACCURACY \_\_\_\_\_  
 PROVEN SOURCE OF ELEVATION \_\_\_\_\_

I THE UNDERSIGNED, HEREBY CERTIFY THAT THIS PLAT IS CORRECT TO THE BEST OF MY KNOWLEDGE AND BELIEF AND SHOWS ALL THE INFORMATION REQUIRED BY LAW AND THE REGULATIONS ISSUED AND PRESCRIBED BY THE DEPARTMENT OF MINES.  
 (SIGNED) \_\_\_\_\_  
 R.P.E. \_\_\_\_\_ L.L.S. \_\_\_\_\_

PLACE SEAL HERE

INDICATES LOCATION OF WELL ON UNITED STATES TOPOGRAPHIC MAPS  
 FORM IV-6  
 1-78



DATE May 23, 1980  
 OPERATOR'S WELL NO. 1  
 API WELL NO. 47-051-0673  
 STATE COUNTY PERMIT

STATE OF WEST VIRGINIA  
 DEPARTMENT OF MINES  
 OIL AND GAS DIVISION

Drilled 1907

WELL TYPE: OIL  GAS  LIQUID INJECTION  WASTE DISPOSAL   
 (IF "GAS", PRODUCTION  STORAGE  DEEP  SHALLOW   
 LOCATION: ELEVATION 910' WATER SHED Grave Creek  
 DISTRICT Cameron COUNTY Marshall

SURFACE OWNER \_\_\_\_\_ ACREAGE \_\_\_\_\_  
 OIL & GAS ROYALTY OWNER \_\_\_\_\_ LEASE ACREAGE 150

PROPOSED WORK: DRILL  CONVERT  DRILL DEEPER  REDRILL  FRACTURE OR STIMULATE  PLUS OFF OLD FORMATION  PERFORATE NEW FORMATION  OTHER PHYSICAL CHANGE IN WELL (SPECIFY) \_\_\_\_\_

PLUG AND ABANDON  CLEAN OUT AND REPLUG   
 TARGET FORMATION \_\_\_\_\_ ESTIMATED DEPTH \_\_\_\_\_  
 WELL OPERATOR Glen Cramer DESIGNATED AGENT Glen Cramer  
 ADDRESS RD #5 ADDRESS RD #5  
Cameron, W.Va 26003 Cameron W.V. 26003

Handwritten initials and 'form' written vertically.

Caroline V. Francis Well # 1 Marshall County, West Virginia

Well Record and Pipe Record , owned by Glen Cramer, RD. # 5 Cameron, W.Va

Mapletown Coal	718-723
Pittsburgh Coal	800-805
Little Dunkard	1190-1200
Big Dunkard	1290-1345
Gas Sand	1510-1590
Salt Sand	1800-1835
Big Lime	1880-1940
Stray Sand	2364-2400
Gordon Stray--Gas	2788-2815
Gordon Sand	2819
	2836
Total Depth	
Big Injun	1940-2200

10" Pipe	303 Feet
8 $\frac{1}{4}$ " Pipe	1235 Feet
6 $\frac{5}{8}$ " Pipe	1900 Feet
5 $\frac{3}{16}$ " Pipe	2040 Feet

Drilled 1907

051-0673