

WW-7  
8-30-06



West Virginia Department of Environmental Protection  
Office of Oil and Gas  
**WELL LOCATION FORM: GPS**

API: 47-051-00624 WELL NO.: GRAY #1

FARM NAME: Gray

RESPONSIBLE PARTY NAME: Erika Whetstone

COUNTY: Marshall DISTRICT: Liberty

QUADRANGLE: Cameron

SURFACE OWNER: Beverly Mae Davis

ROYALTY OWNER: \_\_\_\_\_

UTM GPS NORTHING: 4406633.27

UTM GPS EASTING: 533301.57 GPS ELEVATION: 1253

The Responsible Party named above has chosen to submit GPS coordinates in lieu of preparing a new well location plat for a plugging permit or assigned API number on the above well. The Office of Oil and Gas will not accept GPS coordinates that do not meet the following requirements:

1. Datum: NAD 1983, Zone: 17 North, Coordinate Units: meters, Altitude: height above mean sea level (MSL) – meters.
2. Accuracy to Datum – 3.05 meters
3. Data Collection Method: \_\_\_\_\_

Survey grade GPS \_\_\_\_\_: Post Processed Differential \_\_\_\_\_

Real-Time Differential \_\_\_\_\_

Mapping Grade GPS X: Post Processed Differential \_\_\_\_\_

Real-Time Differential X

4. **Letter size copy of the topography map showing the well location.**

I the undersigned, hereby certify this data is correct to the best of my knowledge and belief and shows all the information required by law and the regulations issued and prescribed by the Office of Oil and Gas.

Erika Whetstone  
Signature

Permitting Manager  
Title

5/6/19  
Date

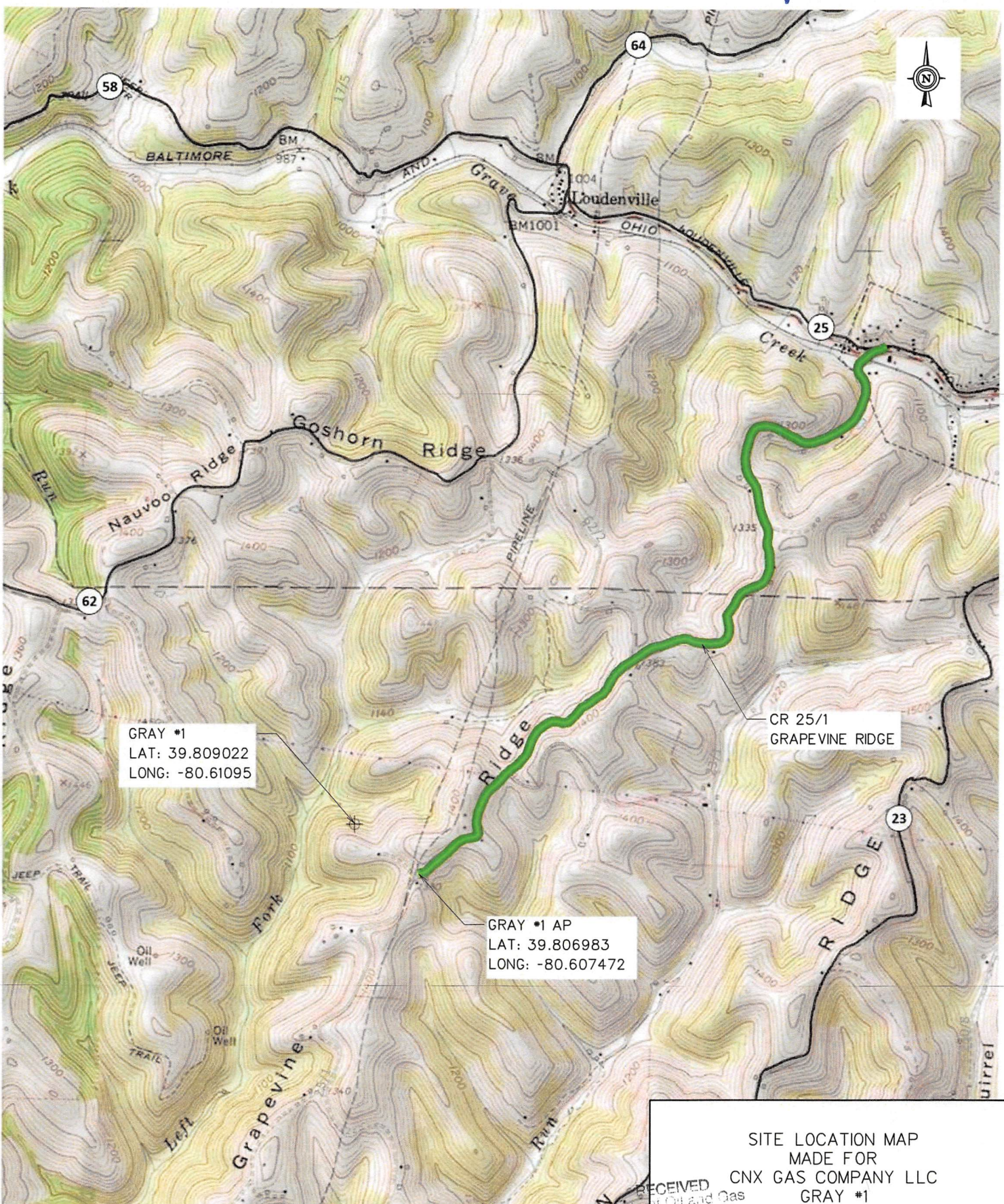

GRAY #1  
 LAT: 39.809022  
 LONG: -80.61095

GRAY #1 AP  
 LAT: 39.806983  
 LONG: -80.607472

CR 25/1  
 GRAPEVINE RIDGE

REFERENCES: MAGERY PROVIDED BY USGS:  
 CAMERON, WV QUADRANGLE;  
 STATE 7.5 MINUTE SERIES

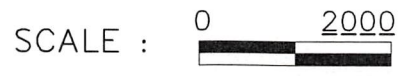

RECEIVED  
 Marshall County Department of Oil and Gas

MARSHALL COUNTY, WV

PREPARED BY  
 SHEAFFER ENGINEERING  
 6000 TOWN CENTER BLVD., SUITE 215  
 CANONSBURG, PA. 15317  
 PHONE: 724.960.1111 FAX: 724.960.1162

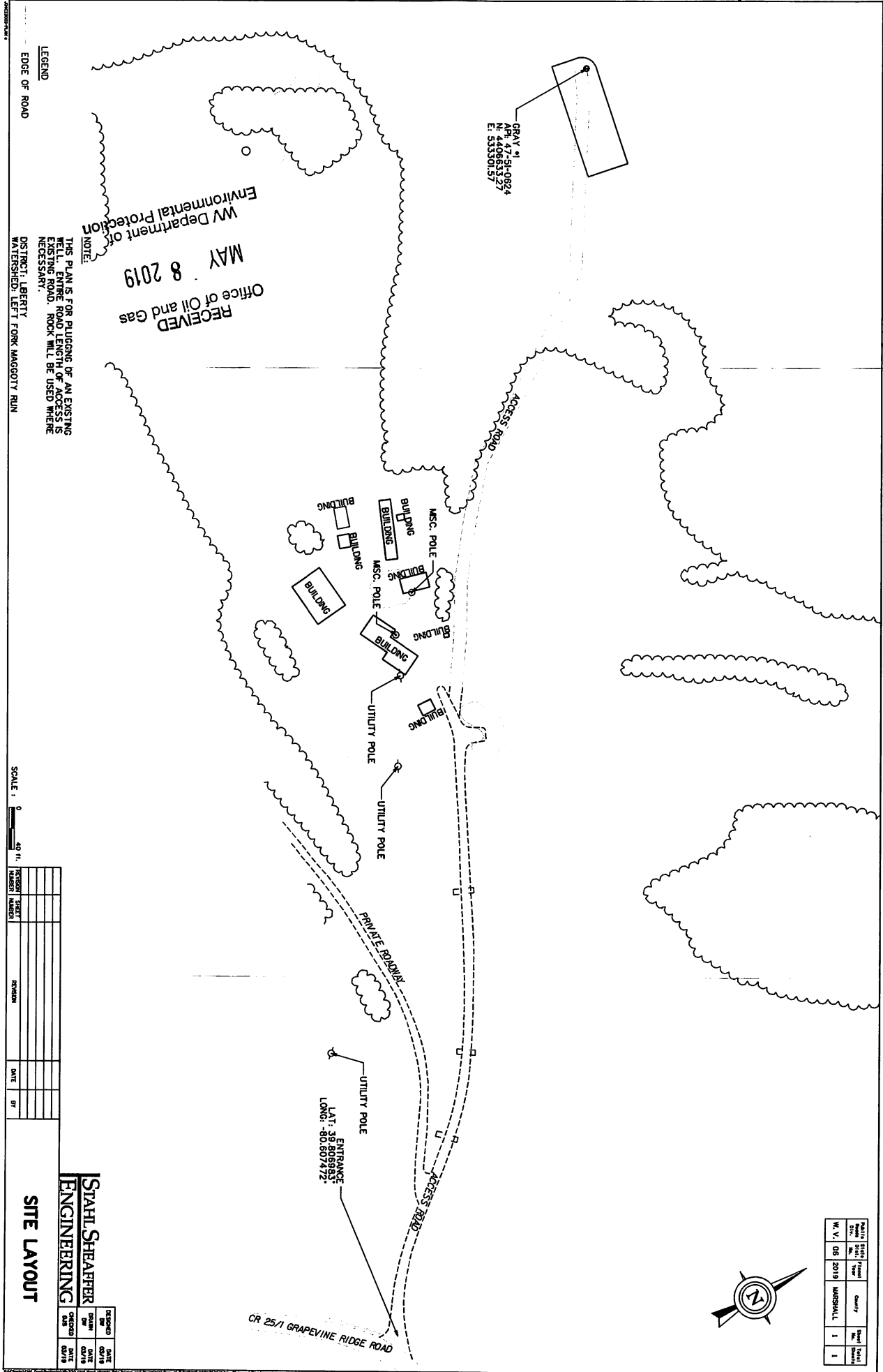

LEGEND  
EDGE OF ROAD

RECEIVED  
MAY 8 2019  
Office of Oil and Gas  
WV Department of  
Environmental Protection

NOTE:  
THIS PLAN IS FOR PLUGGING OF AN EXISTING  
WELL. ENTIRE ROAD LENGTH OF ACCESS IS  
EXISTING ROAD. ROCK WILL BE USED WHERE  
NECESSARY.

DISTRICT: LIBERTY  
WATERSHED: LEFT FORK MAGGOTY RUN

SCALE: 1" = 40'

NO.	REVISION	DATE	BY

**STAHL SHEPHERD  
ENGINEERING**

**SITE LAYOUT**

DATE	BY	DATE	BY

Project No.	Year	County	Sheet No.	Total Sheets
W.V. 05 2019	2019	MARSHALL	1	1

