

LATITUDE 39° 50' 00"

9

LONGITUDE 80° 55' 00"



7'5 OGIS topo location

7.5' loc  $\frac{1.675}{1.40w}$  ✓ 15' loc \_\_\_\_\_  
(calc.) \_\_\_\_\_

Company \_\_\_\_\_

Farm \_\_\_\_\_

Quad CAMERON 7 1/2'

County MARSHALL

District LIBERTY

elev. 1240 ± (TOP)

WELL LOCATION MAP

File No. 051-624

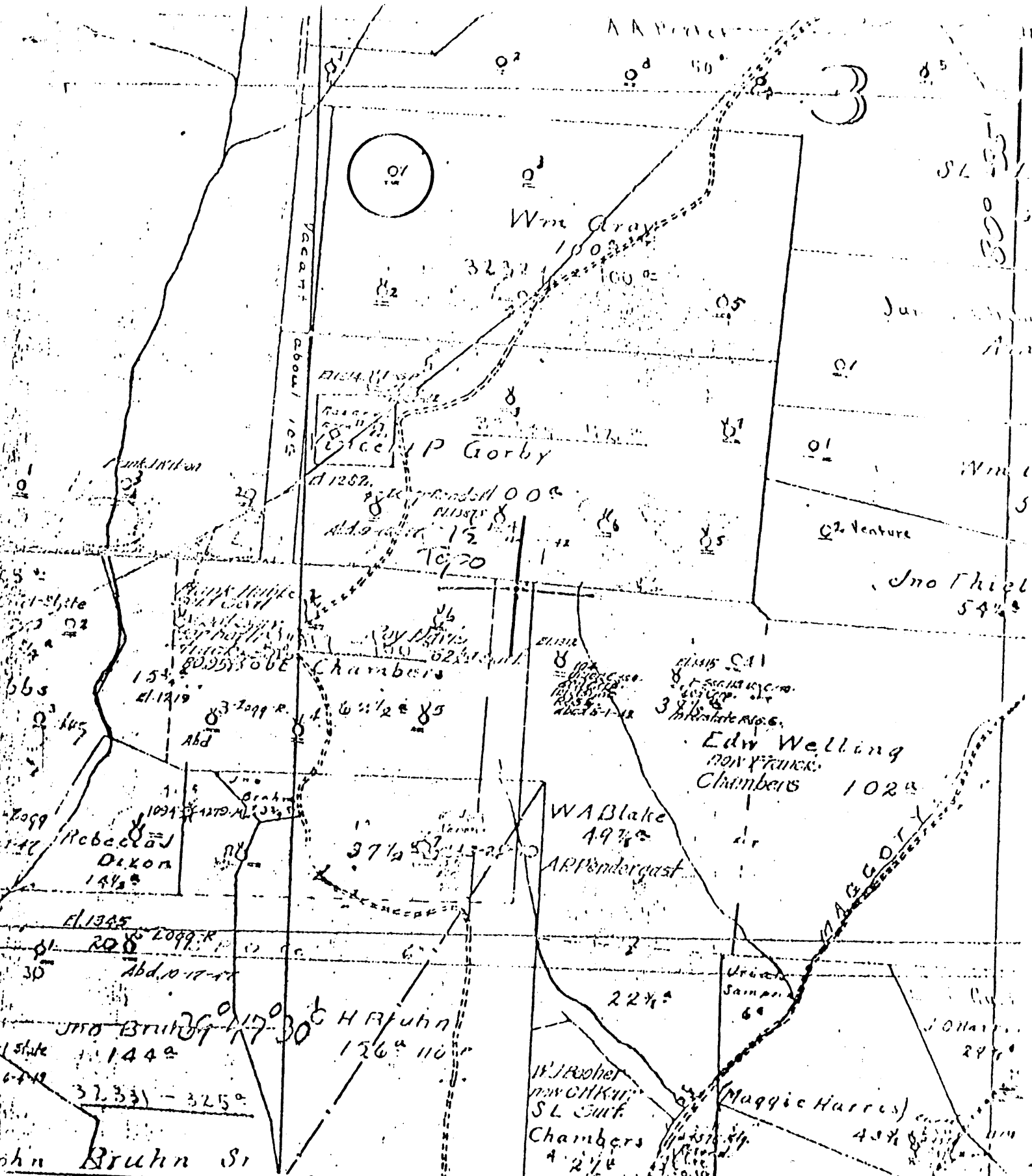

(+) DENOTES LOCATION OF WELL ON UNITED STATES TOPOGRAPHIC MAPS

FORM IV-6 (10-70)

193 W26 E3



STATE OF WEST VIRGINIA  
DEPARTMENT OF MINES  
OIL AND GAS DIVISION

DATE Jan 5, 19 72

OPERATOR'S WELL NO. 1

API WELL NO. 47-051-0624

STATE COUNTY PERMIT

WELL TYPE: OIL  GAS  LIQUID INJECTION  WASTE DISPOSAL

(IF "GAS", PRODUCTION  STORAGE  DRIP  SHALLOW

LOCATION: ELEVATION \_\_\_\_\_ WATER SHED Left Fork Muggaty Run

DISTRICT Liberty COUNTY Marshall

QUADRANGLE Cameron 7 1/2

SURFACE OWNER \_\_\_\_\_ ACREAGE \_\_\_\_\_

OIL & GAS ROYALTY OWNER \_\_\_\_\_ LEASE NO. \_\_\_\_\_ LEASE ACREAGE \_\_\_\_\_

PROPOSED WORK: DRILL  CONVERT  DRILL DEEPER  RE-DRILL  FRACTURE OR STIMULATE  PLUG OFF OLD FORMATION  PERFORATE NEW FORMATION  OTHER PHYSICAL CHANGE IN WELL (SPECIFY) \_\_\_\_\_

PLUG AND ABANDON  CLEAN OUT AND REPLUG

TARGET FORMATION \_\_\_\_\_ ESTIMATED DEPTH \_\_\_\_\_

WELL OPERATOR Pennzoil Company DESIGNATED AGENT James A. Givens

ADDRESS P. O. Box 1588 ADDRESS P. O. Box 1588

Parkersburg, WV 26101 Parkersburg, WV 26101

51-624

No. 1

SOUTH PENN OIL COMPANY - COMPLETION

376

SERIAL No. \_\_\_\_\_ FARM Wm. Gray WELL No. 1  
ELEVATION 220 N. 25 S. \_\_\_\_\_ E. \_\_\_\_\_ W. \_\_\_\_\_  
LEASE No. 32329 ACRES 100

WATERS OF \_\_\_\_\_  
DISTRICT Liberty COUNTY Marshall STATE W. Va.  
DRILLING COMMENCED 2/7/01 COMPLETED 6/5/01 DEPTH 3009

SANDS	TOP	BOTTOM	ELEV. TOP	CASING
PGH. COAL <del>2200</del>	990	997		13" 144'8"
Big Injun	2138	2410		10" 1380'7"
Stray Sand	2984			8" 1625'2"
Gordon Sand	3006			6" 2297'2"
				5" 2412'4"

INITIAL PROD. ? SAND Gordon DEPTH 2986  
GAS TEST \_\_\_\_\_ " \_\_\_\_\_  
SHOT 5/2/03 QUARTS. 80 " Gordon " 2984

REMARKS \_\_\_\_\_  
REPORTED BY G. L. KING ~~NINEVEN~~ ~~DISTRICT~~ ~~DONED~~

47-051-0624