

LATITUDE 39° 50' 00"

LONGITUDE 80° 27' 30"



7'5 OGIS topo location

7.5' loc 1.675 ✓ 15' loc _____
 0.47 W (calc.) _____

Company _____

Farm _____

Quad GLEN EASTON 7 1/2'

County MARSHALL

District LIBERTY

Elev. 1290 ± (TOP)

WELL LOCATION MAP

File No. 051-619

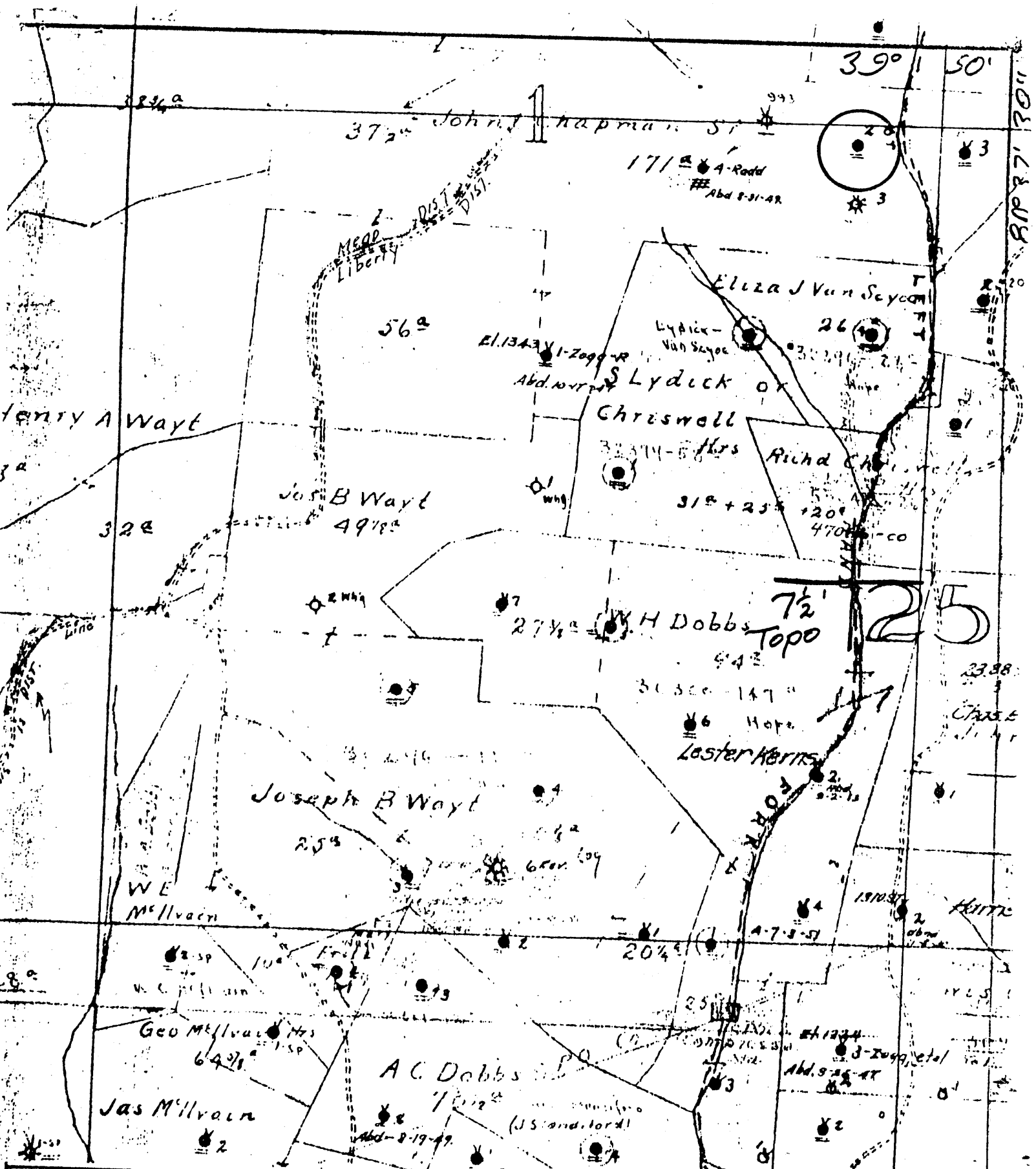

DATE Jan 4, 19 75
 OPERATOR'S WELL NO. 2
 API WELL NO. 47-051-0619
 STATE COUNTY PERMIT

STATE OF WEST VIRGINIA
 DEPARTMENT OF MINES
 OIL AND GAS DIVISION

WELL TYPE: OIL GAS LIQUID INJECTION WASTE DISPOSAL
 (IF "GAS", PRODUCTION STORAGE DEEP SHALLOW
 LOCATION: ELEVATION _____ WATER SHED Speakeasy Hollow of Maggoty Run
 DISTRICT Liberty COUNTY Marshall
 QUADRANGLE Glen Easton 7 1/2
 SURFACE OWNER _____ ACREAGE _____
 OIL & GAS ROYALTY OWNER _____ LEASE NO. _____ LEASE ACREAGE _____
 PROPOSED WORK: DRILL CONVERT DRILL DEEPER REDRILL FRACTURE OR STIMULATE PLUG OFF OLD FORMATION PERFORATE NEW FORMATION OTHER PHYSICAL CHANGE IN WELL (SPECIFY) _____
 PLUG AND ABANDON CLEAN OUT AND REPLUG
 TARGET FORMATION _____ ESTIMATED DEPTH _____
 WELL OPERATOR Pennacoil Company DESIGNATED AGENT James A. Grays
 ADDRESS P. O. Box 1588 ADDRESS P. O. Box 1588
Parkersburg, WV 26101 Parkersburg, WV 26101

John Chapman - 2

Well No. 2. John Chapman.
 Lease No. Fred District Marshall Form.
 Big built by C. F. Rice & Bro. County.
 Well drilled by J. U. Hornley Co. Contractor.
 Began drilling April 1905 Completed June 18 1905

ROCK FORMATION.	TOP.	BOTTOM.	REMARKS
Conductor		16	shot July 25-05-10 gals
Native Coal	680	685	shot 6-12-05
Mapletown	935	940	shot 4/14/08-30 ft.
Little Coal	1030	1035	" 10/17/06-20 ft.
Little Dunk.	1355	1380	" 7/7/10-60 ft. Gordon
Big "	1455	1495	Water 1-05
Salt Sand	1465	1470	" .830
Maxon "	2055	2070	" .930
Cameo Cave	2100	2110	" 2000
Big Lime	2110	2100	
Injun sd	2160	2120	has water 22-0
Strayford	2975	2980	
Gordon sd	2990	3025	Oil at 3009 Shot 9-23-41-30 26. @ 3008-3018.
Depth		3025	Shot 1-16-45. 40 gals. Gordon. S. Ord. 2994 (top) Shot 1-3009-3031

CASING RECORD.												
Hise	CHARGED TO WELL.		PUT IN WELL.		PULLED OUT.		LEFT IN WELL.		Transferred before Completion		Left at Well Not in Use.	
	Feet	In.	Feet	In.	Feet	In.	Feet	In.	Feet	In.	Feet	In.
13			147		147							
0			1237	1	89	8	114	5				
8			836		102	3	811	9				
0			2002	2			2002	2				
0			2393	11			2393	11				

Production First 24 Hours } 100 Bbls Signed A. B. Johnson Supt

AFFIDAVIT OF PLUGGING AND FILLING WELL

AFFIDAVIT SHOULD BE MADE IN TRIPLICATE, one copy mailed to the Division, one copy to be retained by the Well Operator and the third copy (and extra copies if required) should be mailed to each coal operator at their respective addresses.

Consolidation Coal Co./River Operations
Coal Operator or Owner
RD # 4, Box 425, Moundsville, WV 26041
Address

Consolidation Coal Co./River Operations
Name of Well Operator
RD # 4, Box 425, Moundsville, WV 26041

Consolidation Coal Co./River Operations
Coal Operator or Owner
RD # 4, Box 425, Moundsville, WV 26041
Address

Complete Address
Glen Easton WV 7.5'
Well Location
Meade
District
Marshall
County
M-333
Well No.

Joseph B. & Judith M. Patrello
Lease or Property Owner
Rd. 1, Box 8, Glen Easton, WV 26039
Address

Joseph B. & Judith M. Patrello
Farm

STATE INSPECTOR SUPERVISING PLUGGING

Bill Hatfield

Bill Hatfield

AFFIDAVIT

STATE OF WEST VIRGINIA,
County of Upshur ss:

Jimmy Riffle and Kevin Wright, being first duly sworn according to law depose and say that they are experienced in the work of plugging and filling oil and gas wells and were employed by Consolidation Coal Company, Well Operator, and participated in the work of plugging and filling the above well, that said work was commenced on the 9-8-05 and that the well was plugged in the following manner:

Sand or Zone Record Formation	Filling Material	Plugs Used Size & Kind	Casing Pulled	Casing Left In
			2 3/8" tubing (2399.52')	Un-known (2400' to unknown)
			5 1/2" casing (2259.27')	Un-known (2259.27' to unknown)
			7" casing (1600.38')	378.01' (Top @ 1601.99' to 1980')
			8 5/8" casing (0')	236' (top @ 1328' to 1564')
			10 3/4" (1122')	51' Top @ 1265' to 1316'
			5/8" cable (3012')	0'
			24" conductor (0')	28' (Surface to 28')
		1602' to 1241' with Expandable cement. 1241' to 934' with 210 sacks Thix with <u>Yellow DYE</u> Cement. 943' to Surface with Expandable Cement <u>Total Plug</u> 1050 sacks Cement		
Coal Seams		Description of Monument		
<u>Pittsburgh Coal</u>	<u>1034' to 1041'</u>	7" well marker, 77" long with Consol Coal Co.,		
(Name)		Well number, permit number, date and solid plug		
(Name)		Stated on 7" casing. Well marker will be		
(Name)		Attached to solid cement plug at ground level.		

... and that the work of plugging and filling said well was completed on 10-4-05.

And further deponents saith not.

Jimmy Riffle
Jimmy Riffle

Kevin Wright
Kevin Wright

Sworn to and subscribed before me this the 6th Day of October 2005.

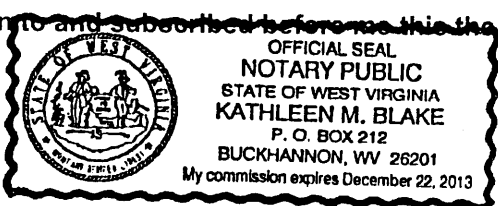

Kathleen M. Blake
Notary Public
(KB)

My commission expires: December 22, 2013.

Permit Number: 47-51-00619-P
(Well # M-333)

MARS 0619 P

(Cameron Gannon 23)

NOV 04 2005