

(+) DENOTES LOCATION OF WELL ON UNITED STATES TOPOGRAPHIC MAPS

FILE NO. \_\_\_\_\_  
 DRAWING NO. L-1017  
 SCALE 1" = 500'  
 MINIMUM DEGREE OF ACCURACY 1/2500  
 PROVEN SOURCE OF ELEVATION NGS BM. J-28, 1935 - CAMERON, W. VA.

I THE UNDERSIGNED, HEREBY CERTIFY THAT THIS PLAT IS CORRECT TO THE BEST OF MY KNOWLEDGE AND BELIEF AND SHOWS ALL THE INFORMATION REQUIRED BY LAW AND THE REGULATIONS ISSUED AND PRESCRIBED BY THE DEPARTMENT OF MINES.  
 (SIGNED) Lloyd C. Hart  
 R.P.E. \_\_\_\_\_ L.L.S. 99



STATE OF WEST VIRGINIA  
 DEPARTMENT OF MINES  
 OIL AND GAS DIVISION  
 LAT. - 39°50'05" LONG. - 80°32'36"  
 INV. 0-25/20 F.B. 1612 N, P. 41 R.C.J.

DATE SEPT. 17, 1984  
 OPERATOR'S WELL NO L-1017  
 API WELL NO 47-051-0572-P  
 STATE COUNTY PERMIT

(+) DENOTES LOCATION OF WELL ON UNITED STATES TOPOGRAPHIC MAPS  
 WELL TYPE: OIL \_\_\_ GAS X LIQUID INJECTION \_\_\_ WASTE DISPOSAL \_\_\_  
 (IF "GAS,") PRODUCTION X STORAGE \_\_\_ DEEP \_\_\_ SHALLOW \_\_\_  
 LOCATION ELEVATION 1171' WATER SHED GRAVE CREEK  
 DISTRICT CAMERON COUNTY MARSHALL  
 QUADRANGLE CAMERON 7 1/2  
 SURFACE OWNER CECILE M. WADE, ET AL. ACREAGE 50.471  
 OIL & GAS ROYALTY OWNER SAME LEASE ACREAGE 101  
 LEASE NO. 2845

PROPOSED WORK: DRILL \_\_\_ CONVERT \_\_\_ DRILL DEEPER \_\_\_ REDRILL \_\_\_ FRACTURE OR STIMULATE \_\_\_ PLUG OFF OLD FORMATION \_\_\_ PERFORATE NEW FORMATION \_\_\_ OTHER PHYSICAL CHANGE IN WELL (SPECIFY) \_\_\_\_\_

PLUG AND ABANDON X CLEAN OUT AND REPLUG \_\_\_  
 TARGET FORMATION GORDON ESTIMATED DEPTH 2771'  
 WELL OPERATOR COLUMBIA GAS TRANS. CORP. DESIGNATED AGENT J.L. WEEKLEY  
 ADDRESS P.O. BOX 1273 ADDRESS SAME

JAN 14 1985

COMPANY COLUMBIA GAS TRANSMISSION CORPORATION MAP NO. Cameron  
FARM Irma Caldwell etal WELL NO. 601017  
DISTRICT Cameron COUNTY Marshall STATE WV  
SCALE: 1" = 1320' LONG. \_\_\_\_\_ LAT. \_\_\_\_\_

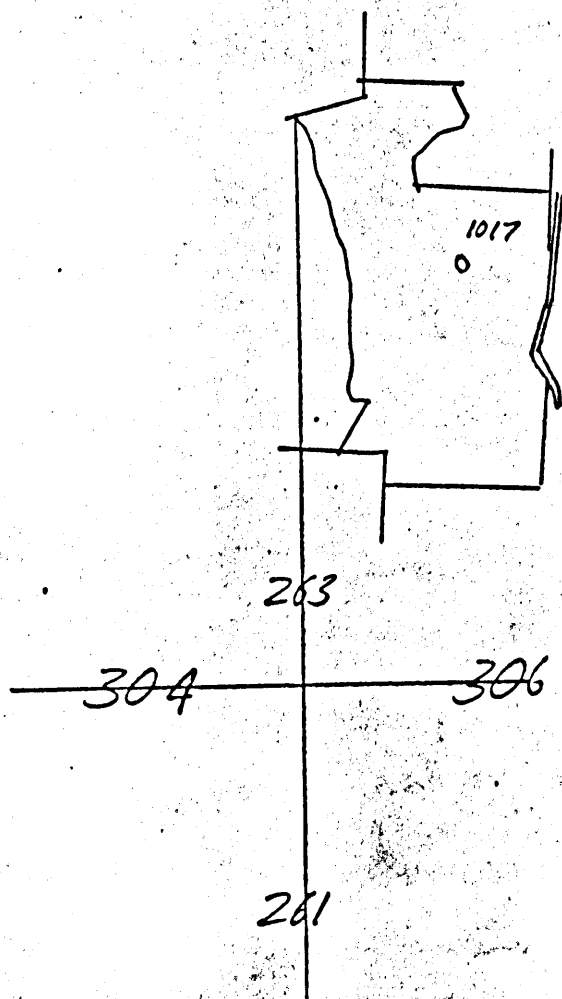

MSH-572

Division *Oil & Gas* Company  
 Record of well No. *1-1017* on *C. K. Daily* Farm Acres  
 Field *Commer* District *Marshall* County *Ill. Va.* State  
 Rig Commenced *11/20/01* 19 *Completed 10/30/01* 19  
 Drilling Commenced *12/3/01* 19 *Completed 2/8/02* 19  
 Contractor *Thomas Alexander* Address  
 Driller Name *S. M. Coroner & William Crawford*

CASING AND TUBING RECORD

	Conductor	1 1/2"	1 3/4"	2"	2 1/2"	3"	3 1/2"	4"	5"
Used in Dril.		<i>157</i>	<i>1188</i>				<i>1760</i>		
Left in well	<i>18</i>	<i>18</i>	<i>18</i>				<i>18</i>		

PACKER RECORD

SHOOTING RECORD

Size	Depth Set	Type Packer	Date	Type Explosive	Amount	DEPTH		Volume Before Cu. Ft.	Volume After Cu. Ft.
						Top	Bottom		

VOLUME AND PRESSURE

Date	Reading in inches	Liquid	Size Orifice	Volume	Sand	PRESSURE IN MIN.					24 Hour R. P.	Max. R. P.	Hours	
						1	5	10	30	60				

TOTAL INITIAL OPEN FLOW

CUBIC FEET PER 24 HOURS

FORMATION	TOP	BOTTOM	THICKNESS	REMARKS
<i>Waverly Coal</i>	<i>475</i>			
<i>Pittsburg Coal</i>	<i>740</i>			
<i>Big Dunkard</i>	<i>1195</i>			
<i>Big Sycamore</i>	<i>1820</i>	<i>2120</i>		
<i>50ft Sand</i>	<i>2674</i>	<i>2689</i>		
<i>Gordon</i>	<i>2755</i>	<i>2785</i>		
<i>Total Depth</i>		<i>2785</i>		<i>Stop gas at 2755 ft</i>

ELIZ. BAILEY NO. 1017 WELL.

Cameron District, Marshall County, W. Va.

By Manufacturers Light & Heat Co.

Completed Feb. 8, 1902.

Record from Mr. Schillhahn Sept. 30, 1939.

	Top.	Bottom.
Pittsburgh Coal	740	- .....
Big Dunkard Sand	1205	- .....
Big Injun Sand	1860	- 2120
50-Foot Sand	2674	- 2689
Gordon Sand	2755	- 2785
Total depth		2790

