

5100571P

FORM WW 6

LATITUDE  
39° 52' 30"

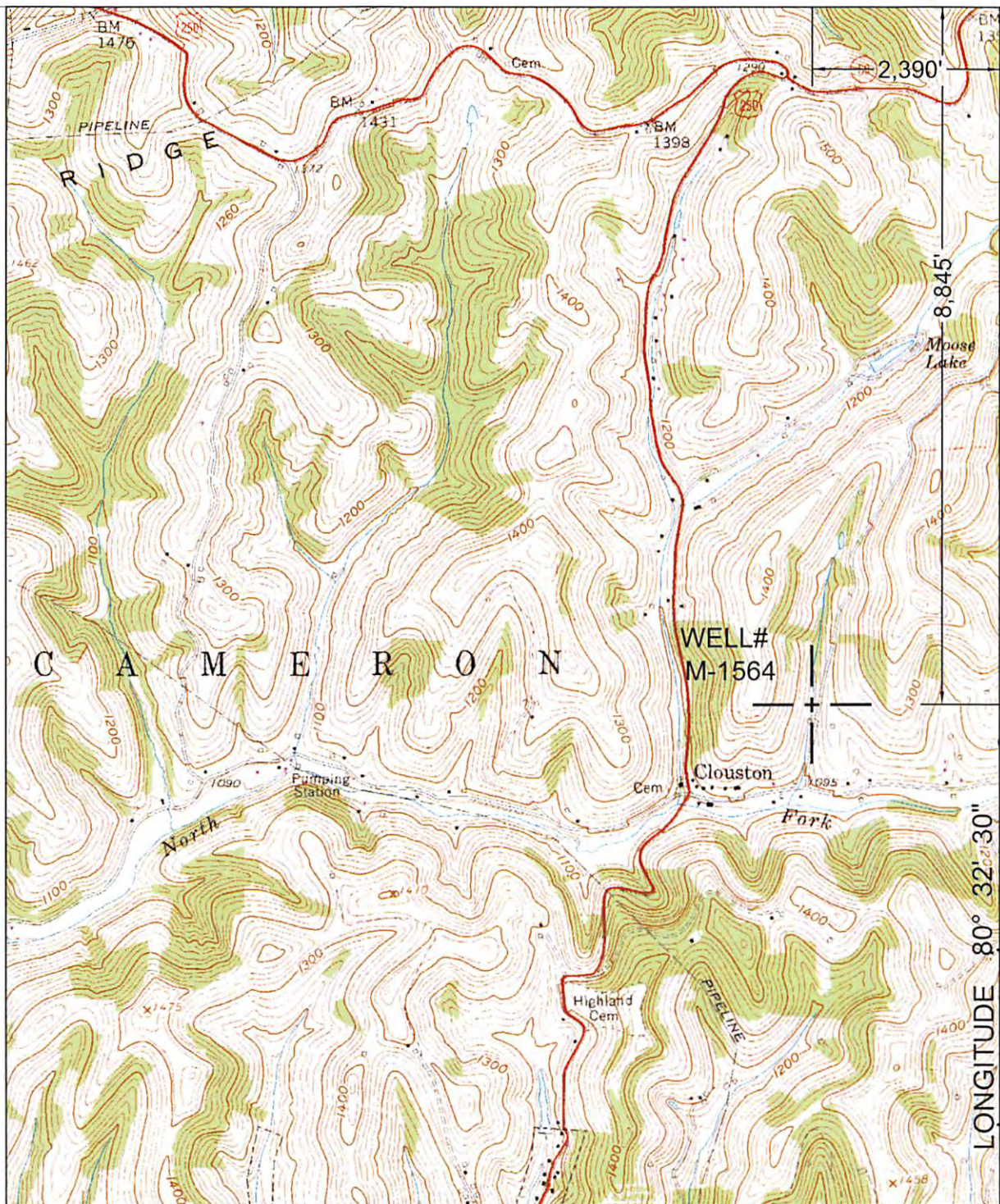

NORTH

SURROUNDING WELLS  
WITHIN 1200' RADIUS

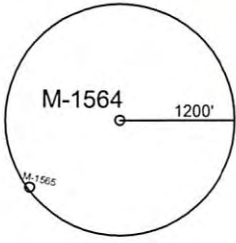

UTM ZONE 17N NAD83 CONUS	LAT/LONG NAD27 CONUS
NORTHING 4,411,279 METERS	39° 51' 02.08" N
EASTING 538,497 METERS	80° 33' 00.66" W

I THE UNDERSIGNED, HEREBY CERTIFY THAT THIS PLAT IS CORRECT TO THE BEST OF MY KNOWLEDGE AND BELIEF AND SHOWS ALL THE INFORMATION REQUIRED BY LAW AND THE REGULATIONS ISSUED AND PRESCRIBED BY THE DEPARTMENT OF ENVIRONMENTAL PROTECTION.

P.S.  
2002

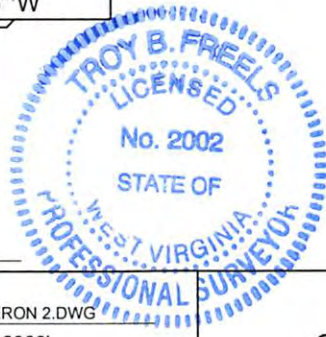

(+) DENOTES LOCATION OF WELL ON UNITED STATES TOPOGRAPHIC MAPS.  
 DATE SEPTEMBER 24, 20 17  
 OPERATORS WELL NO. M-1564  
 API WELL NO. 47 - 51 - 00571P  
 STATE COUNTY PERMIT

MINIMUM DEGREE OF ACCURACY: 1 / 2500 FILE NO.: CAMERON 2.DWG  
 SCALE: 1"=2000'  
 PROVEN SOURCE OF ELEVATION: GPS METADATA OR COMPANY NETWORK TIED INTO U.S.G.S.

WV DEP  
 OFFICE OF OIL AND GAS  
 601 57TH ST., CHARLESTON, WV 25304



WELL TYPE: OIL  GAS  LIQUID INJECTION  WASTE DISPOSAL  "GAS" PRODUCTION  STORAGE  DEEP  SHALLOW

LOCATION: ELEVATION: 1123.29' WATERSHED: NORTH FORK OF GRAVE CREEK  
 DISTRICT: CAMERON COUNTY: MARSHALL QUADRANGLE: CAMERON, WV-PA 7.5'  
 SURFACE OWNER: LARRY D. HULL ACREAGE: 2.71± ACRES  
 ROYALTY OWNER: \_\_\_\_\_ LEASE ACREAGE: \_\_\_\_\_  
 PROPOSED WORK: \_\_\_\_\_ LEASE NO.: \_\_\_\_\_  
 DRILL: \_\_\_\_\_ CONVERT: \_\_\_\_\_ DRILL DEEPER: \_\_\_\_\_ REDRILL: \_\_\_\_\_ FRACTURE OR STIMULATE: \_\_\_\_\_ PLUG OFF OLD: \_\_\_\_\_  
 FORMATION: \_\_\_\_\_ PERFORATE NEW FORMATION: \_\_\_\_\_ PLUG AND ABANDON:  CLEAN OUT AND REPLUG: \_\_\_\_\_  
 PHYSICAL CHANGE IN WELL (SPECIFY): \_\_\_\_\_ TARGET FORMATION: NONE ESTIMATED DEPTH: \_\_\_\_\_

11/03/2017

RECEIVED  
Office of Oil and Gas  
OCT 05 2017

WELL OPERATOR: CONSOLIDATION COAL COMPANY DESIGNATED AGENT: RONNIE HARSH  
 ADDRESS: 6126 ENERGY DRIVE, MOUNDSVILLE WV 26041 ADDRESS: 6126 ENERGY DRIVE, MOUNDSVILLE WV 26041

WV Department of Environmental Protection



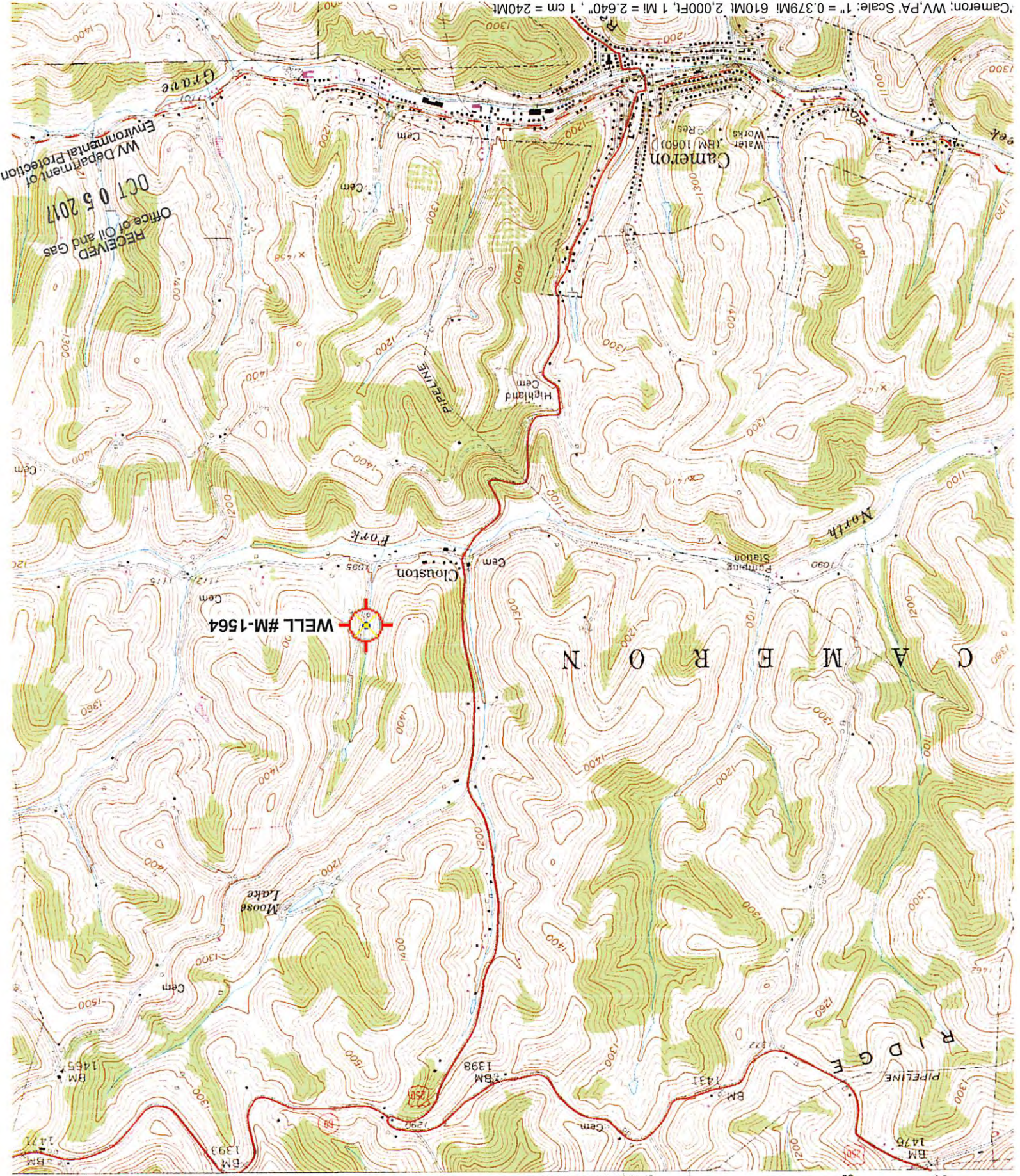

MOUNDSVILLE 13 MI. PLEASANT VALLEY 3.8 MI. 35' 36' 37' 38' 39' 32/30" 1 710 000 F

STATE OF WEST VIRGINIA  
 REPRESENTED BY THE  
 STATE OF WEST VIRGINIA GEOLOGICAL SURVEY  
 AND OTHER STATE AGENCIES

11/03/2017

5100571P

RECEIVED  
 Office of Oil and Gas  
 OCT 05 2017  
 WV Department of  
 Environmental Protection

Cameron; WV, PA Scale: 1" = 0.379MI 610M 2,000F, 1 MI = 2,640', 1 cm = 240M